A HAPPY CENTENNIAL NEW YEAR

Home Edition

TELEPHONE 383-4111
CLASSIFIED 386-2121

The Daily Colonist.

Mainly Clear
★ ★ ★
Weather details On Page 2

Vancouver Island's Leading Newspaper Since 1858

No. 18–113th YEAR — VICTORIA, BRITISH COLUMBIA, FRIDAY, JANUARY 1, 1971 — 10 CENTS DAILY 15 CENTS SUNDAY

Farewell '70 Hail to New Local Theme

By NANCY BROWN

With warm spontaneity thousands of Victorians jampacked on the Causeway and linked hands just after midnight to sing a traditional and nostalgic farewell to 1970.

The sentimental strains of Auld Lang Syne were all but lost, however, amongst the din of bells, sirens, whistles and blank mortar bombs as the Capital City outdid other B.C. centres with its boisterous welcome to Centennial '71 — the 100th anniversary of B.C.'s entry into Confederation.

As bells peeled and sirens sounded and

Continued on Page 3

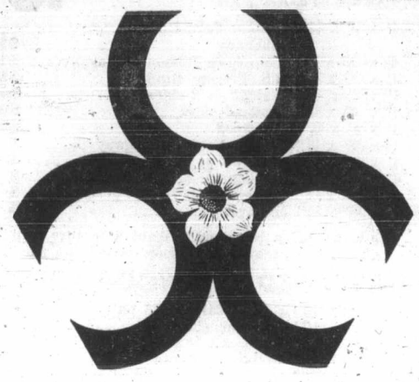

World Opinion Prevails

Happy Note Set To Greet 1971

By CY FOX
The Canadian Press

The reprieve of dissidents condemned to death in Spain and the Soviet Union has set the stage in a particularly happy way for the world's entry into 1971.

Prior to the reprieve announcements, the year 1970 had been notable primarily for eruptions of political violence in countries as far apart as Canada and Jordan, while natural disasters added to the generally depressing train of events.

★ ★ ★

Now comes the show of mercy by Spanish and Soviet authorities, although the prisoners concerned still must endure harsh prison sentences and great doubts remain about the outlook for minority groups in the two countries.

The reprieves indicate that world opinion, if sufficiently impassioned and well mobilized, can sway the actions of even the most authoritarian governments in the direction of non-violent behavior.

Economic considerations, too, seemed to play a significant role in the outcome of the Spanish affair.

★ ★ ★

Shooting the six condemned Basques might have caused upheavals in Spain comparable to the events preceding the great civil war of 1936-39 and this certainly would have ended the lucrative tourist trade.

Moreover Spain, traditionally isolated from the rest of Europe, is currently mounting efforts aimed at gaining solid ties with the European Common Market.

★ ★ ★

In similar fashion, the Soviets have been trying to deny any involvement with the kind of anti-Semitism which forms an integral part of Eastern European history and inspires memories of Adolf Hitler.

Official as well as unofficial pleas for mercy, voiced around the world, obviously had their effect on the Russians, embarrassed as Moscow was by the renewed allegations of anti-Jewish bias.

Spain Celebrates Drinks on House

MADRID (UPI) — Bar and restaurant owners threw open locked doors Thursday and poured drinks on the house to Spaniards celebrating the decision of Spanish head of state Generalissimo Francisco Franco to commute the death sentences of six Basque nationalists.

Backslapping and the sound of empty glasses hitting bar tops resounded in the Basque province of Guipuzcoa on the French border where celebrating went into its second day following Franco's Wednesday broadcast commuting the sentences to 30-year imprisonments.

Bars which had previously said they would be closed on New Year's Eve changed their minds as crowds swelled into Gupizcoa's capital of San Sebastian in holiday spirits.

Rumors that right-wing demonstrations protesting Franco's clemency decision were afoot dimmed in the midst of the celebrations.

All Spanish daily newspapers gave large coverage to church, left-wing, intellectual and foreign support of Franco's decision.

Cross Honored In Queen's List

By JOHN LeBLANC

LONDON (CP) — James Jasper Cross, kidnapped and later released by Quebec terrorists after a breathtaking two months, turned up in the Queen's New Year honors list made public early Thursday.

The former British trade commissioner in Montreal was made a Companion of the Order of St. Michael and St. George, a notch below entitlement to be called Sir.

★ ★ ★

A Buckingham Palace spokesman said the award was given partly because of the 49-year-old Cross's courage during the long ordeal in which his life hung in the balance — and partly because he had a decoration coming up anyway.

★ ★ ★

Prime Minister Edward Heath, who defeated the Labor government of Harold Wilson last June 18, produced 680 names for honors ranging from three peerages down to routine Members of the Order of British Empire (MBE) awards.

One that will undoubtedly be applauded by millions of readers is the feminine equivalent of a knighthood to Agatha Christie, 80, the thriller writer whose 80th book came out this year.

The writer, who is Lady Mallowan through her marriage to Sir Max Mallowan, now will be entitled to call herself Dame Agatha through becoming a Dame Commander of the Order of the British Empire.

★ ★ ★

There is one honor of particular interest to Canada. Peter Haymen, British high commissioner in Ottawa, is knighted with the title of Knight Grand Commander of the Order of St. Michael and St. George. This entitles him to use Sir in front of his name.

A second knighthood with a Canadian aspect went to Prof. Frederick Dainton, vice-chancellor of Nottingham University. He lectured at the University of Alberta in 1962.

★ ★ ★

A miscellany of politicians, businessmen, civil servants, musicians — Heath plays the piano and is a choir leader — and a scattering of union men appeared in the prime minister's list.

One tragedy was that Leslie Cannon, 50, head of the big Electrical Trades Union, died early in December, shortly after a knighthood for a unionist on Heath's list. The previous Labor government had showered these and peerages on deserving union supporters.

★ ★ ★

Only three peerages were in the new list. They all were lifetime appointments, despite some speculation earlier that Heath would end Labor's practice of cutting out heredi-

Continued on Page 2

Next Colonist On Sunday

The Colonist will not be published Saturday as staff members observe the New Year holiday today. Publication of all regular editions resumes Sunday.

Inside

Soccer All-Stars Picked for Tour —Page 10

★ ★ ★

Mine Dangers Known Before 38 Killed —Page 3

★ ★ ★

Vitamin C For Hangover? —Names in the News, Page 5

★ ★ ★

One Beatle Frank, Other Sues for Split —Page 5

★ ★ ★

Names Still Make News —Page 9

★ ★ ★

Union Spurs Bus Talks —Page 16

★ ★ ★

	Page
Bridge	25
Comics	14
Courtroom Parade	9
Crossword	27
Entertainment	6, 7
Financial News	8
Garden Notes	14
Sport	10, 11, 15
Television	23
Women	18, 19

Bennett Theory: People Matter, Not Cars, Ferries

By IAN STREET
Colonist Legislative Reporter

LOS ANGELES — In this sprawling metropolis, strangling in a tangled mess of freeways and choking on its acrid smog, Premier Bennett has dusted off some old truths.

For one, he says, it's people that matter. Not cars or ferries.

"People often ask: Is the government to build a lot more ferries to run between Vancouver Island and the Mainland?" Bennett said in an interview Thursday. "I say, we'll build maybe some more, but not a lot. Why? Because it's impossible now to move a lot of cars at peak periods. And we won't be able to keep up with the demand at these times in the future.

★ ★ ★

"But no person has ever been turned down by our ferry system. So we are dedicated to the transportation of people rather than cars."

The same principle applies to freeway development in the Lower Mainland, the premier added. The government doesn't want to get into construction of a freeway network, which will only serve to spread out the population even more, while not coming close to meeting the rapidly increasing peak traffic demands.

★ ★ ★

The idea of one person, one car which lies at the root of many of metro Los Angeles' problems, Bennett said, is totally unacceptable to B.C. But the only practical alternative seems to be developed of a rapid transit system in the Lower Mainland, and eventually in Greater Victoria.

Bennett, however, refuses to commit the government. He doesn't even like the term rapid transit, arguing only that some better method of mass transportation than the automobile must be found.

Continued on Page 3

Year-Round Newyear

SLEEPY EYE, Minn. (AP) — For most people, it's just happy New Year today.

But residents of Sleepy Eye have him year-round.

Happy Newyear moved here about 30 years ago from Nebraska. He and his wife are retired.

Train Derailed

INVERMERE (CP) — Thirty-eight cars of a loaded 100-car CP Rail coal unit train were derailed Thursday near this eastern British Columbia community.

Voodoo Tradition

Cult Bears Gifts For Sea Queen

RIO DE JANEIRO (UPI) — An estimated 500,000 voodoo cult believers rang in the New Year Thursday night amidst drum beats along Rio's beaches where they threw gifts into the Atlantic for the sea goddess Yemanja in hopes of a lucky and fruitful 1971.

Thousands of persons, including a large number of Brazil's Roman Catholic majority, believe the sea goddess will decide their fortunes for the coming year.

To attract her favor, the white-robed "priests" of the voodoo cult, waded into the water Thursday night bearing gifts to the Queen of the Sea.

★ ★ ★

The presents were mainly white flowers, but small boats launched into the night also carried perfume and makeup, combs and mirrors, or rum and champagne. The gits are presented to accompanying chants and the beat of drums and the sacrificing of chickens.

If today's dawn light shows only gutted candles along the coast, then the sea goddess is allegedly pleased and the coming year is expected to be a good one. If the tide line is littered with soggy gifts then the goddess has rejected the pleas of her followers and the year will be bad.

Peace Bids — Records Opened

Roosevelt's Dirty Trick

By JOSEPH W. GRIGG

LONDON (UPI) — Britain's late prime minister Winston Churchill accused president Franklin D. Roosevelt of striking a "hard bargain" when he offered 50 old destroyers in 1940 in exchange for bases, hitherto secret British cabinet records disclosed Thursday.

The documents showed Churchill only reluctantly accepted a demand by Roosevelt that he should pledge in advance to send the remnants of the British fleet to safety in the British empire if Britain herself were invaded and overrun.

★ ★ ★

Churchill was quoted in the cabinet minutes as saying "The United States is trying to make a hard bargain."

However, he told the cabinet "It might well prove the first step towards constituting an Anglo-Saxon bloc or indeed a decisive point in history."

The 30-year-old British cabinet records, hitherto kept top-secret, were released for publication. However, many documents still were held back for security reasons or because the government considered them too "sensitive" diplomatically even now.

The documents disclosed that Nevelle Chamberlain, then British prime minister, told the war cabinet in March, 1940, he believed Roosevelt would try to end the war "even if that attempt should be embarrassing to us."

Sir Robert Vansittart, chief diplomatic adviser to the government, commented four days later "it is now pretty clear, as the prime minister says, that President Roosevelt is ready to play a dirty trick on the world and risk the ultimate destruction of the Western democracies in order to secure the re-election of a Democratic candidate in the United States."

★ ★ ★

Among other disclosures were that:

- By July 9, 1940, Churchill told his cabinet confidently Britain had recovered sufficiently from the Dunkirk evacuation disaster to repel an invasion if Adolf Hitler attempted one.
- At no time did the British cabinet even discuss accepting Hitler's peace bids after the 1940 fall of France.
- The British cabinet received a warning from its military advisers in May 1940 that Hitler would be prepared to suffer 90 per cent casualities in order to establish a beachhead in Britain.
- Britain had plans ready to occupy the Portuguese-owned islands in the Atlantic in the summer of 1940 if Portugal was occupied by the Germans or entered the war against the allies.

—AP

Bennett presents B.C. flag to Los Angeles' deputy mayor Joe Quinn

ANDY CAPP

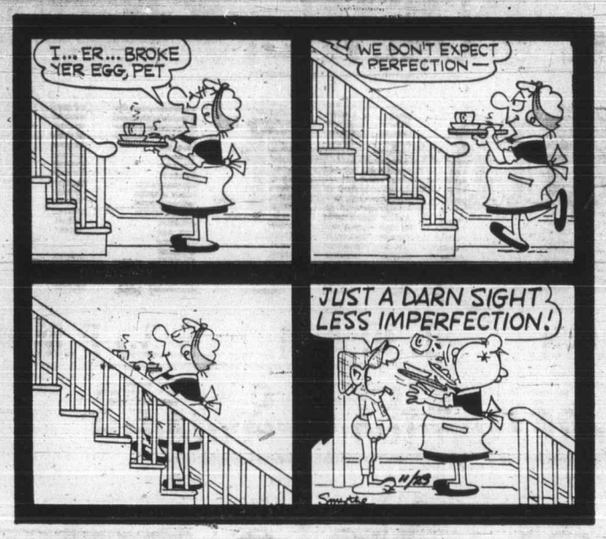

Gorde Hunter

Big Affliction

YES, I do wish you a very Happy New Year, but you won't catch me adding such little phrases as, "I hope things will be bigger and better than ever for you in the year 1971.

I'm content to wish you happiness, good health. I am unalterably opposed to the concept of bigness. I don't want everything to be bigger than ever. Bigness is taking over, we are being slowly trampled to death by overpowering size.

Cities send out glowing press releases about their growth and future growth. Vancouver trumpets its population explosion, its high rise development.

★ ★ ★

BUT NOW saner heads are beginning to ask questions. They are wondering if Vancouver hasn't blown the whole thing — the natural beauty, the climate (what good is a salubrious climate if the smog stings and restricts breathing?) the amenities of seashore living. That jewel of the Pacific is faced with an almost insurmountable traffic problem. It is faced with a city core that is being strangled by the daily influx of thousands of automobiles.

Big is beautiful, big is the answer. Look what big has done to basketball. There is hardly any room for a six-foot midget any more. Seven-footers dominate. They dunk Redwood-sized behemoths. The niceties of dribbling, passing and shooting have largely been eliminated.

★ ★ ★

GO DOWN mammary lane and recall the fuss made of Jayne Mansfield's over-developed chest. Big is beautiful? I prefer to think the average male is more impressed with the normal development of say, Ann Margret.

The automotive industry has been afflicted with bigitis for years. This year's model, the ads tell us, is longer, wider, roomier, has a bigger, more powerful engine. The status symbol aspect aside, whoinhell needs it? Who needs the wide, wide tires? The more rubber on the road, the bigger the engine, the greater the gas bill, the greater the pollution threat.

★ ★ ★

THE CRY is that Victoria needs more and bigger industrial concerns. Why? In order to attract more and more residents? They in turn would expand even further and this garden spot would become a rat race the likes of which we escaped from in the first place.

Golf courses spend thousands of dollars to add length. They want to show the pros their course can't be torn apart. Big is good? Nonsense. The idea is to provide a comfortable test for the average member, not for the pro who might compete on it once every two or three years.

Come live in big, beautiful Mortgage Heights Estates. Acres of lawns, magnificent shrubs and trees. Spend more and more of your leisure time sweating your butt off behind a lawn mower.

★ ★ ★

TRY our marine drive from one end to the other. At the moment the high rise desecration is minimal, but let the wheels in city hall have their way, the whole beautiful drive would be blighted by the towering sameness that has made Vancouver ugly. Look on the back cover of your phone book if you don't believe me. In 1956 that same site was tranquil and uncluttered.

We kneel at the shrine of size. What's the wager the living room TV set will reach 40 to 50 inches within the next five or six years? The 21-inch screen will become a relic, an antique.

★ ★ ★

GIVE US bigger pay cheques so the price spiral can continue its mad dash to the sky and don't give a second thought to the pensioner who is stuck with a fixed income. I've got mine, Jack, to the devil with the next guy — let him look out for himself.

The papers are full of the ads. Big year-end sale, great savings.

I wonder if I should have the temerity to ask why they don't have such prices all year long. Wouldn't this help the inflation fight?

Big values, full credit, nothing done, no payments until February. Use your Chargex. Grab the "big" bargains and pay through the nose for 18 months. Don't believe for one second, my friends, the big bargain is any bargain at all when they're finished with you.

Join me in a crusade for small. Do away with big. To start, I wish you happiness and health and just an average-sized 1971.

Snug Girdle May Ease Floating Kidney Pain

By G. C. THOSTESON, M.D.

Dear Dr. Thosteson: I have been told I have a floating kidney, and have had all sorts of tests. At times I have such severe pain that I can hardly catch my breath. At such times I can't put my weight on my leg or raise my arm. It is my right kidney.

My doctor tells me to elevate the foot of my bed six to eight inches and stay in bed until the pain passes. He says if I continue to have these spells — I've had them five or six years — I will have to have my kidney tacked down. Do you think this is wise? How soon should it be done?—**Mrs. M.L.**

The kidneys normally are well protected and supported by pads of fat. Even so, they will move a matter of a few inches when you change from lying down to standing up.

YOUR GOOD HEALTH

A "floating kidney" is one that moves too much, because of some fault in its supportive tissues — a floating kidney is most often found in lean persons.

Anyway, as the kidney drops downward when you stand up, it may cause pain, including pain from kinking of the ureter, or outlet duct of the kidney.

In itself a floating kidney is not necessarily harmful. If it doesn't cause discomfort, forget it. But when it does cause pain, then several possibilities are available.

First, sometimes a snug, supportive girdle will help, by keeping the kidney from moving far enough to cause pain.

Sometimes if the person gains a little weight (and along with it a little more fat in the abdomen) it will add enough support to limit the movement of the kidney and protect it.

If the symptoms are too severe and too frequent, then surgery is the answer, to anchor the kidney more snugly in place.

How soon this should be done is best judged by your own doctor or the surgeon. It is an effective means of solving the problem, but it is best to give simpler methods a trial first.

The Weather

JAN. 1, 1971

Mainly clear; winds westerly 15. Thursday's precipitation .32 inch; sunshine four hours, 18 minutes; recorded high and low at Victoria, 42 and 35. Today's forecast high and low, 42 and 35. Today's sunrise 8:06, sunset 4:29; moonrise 10:44 a.m., moonset 10:14 p.m. Saturday's outlook: Colder.

East Coast of Vancouver Island — Clear with a few cloudy periods; winds light. Thursday's precipitation .08 inch; recorded high and low at Nanaimo, 44 and 29. Today's forecast high and low, 42 and 32. Saturday's outlook: Colder.

West Coast of Vancouver Island — Sunny with a few cloudy periods; winds light. Forecast high and low at Tofino, 45 and 37. Saturday's outlook: Colder.

North Coast — Gale warning continued for adjacent waters. Sunny with a few cloudy periods and isolated showers. Winds at times westerly 15. Highs 35 to 40, lows 25 to 30. Saturday outlook: Clouding over with occasional rain, except snow inland.

Extended Outlook: Sunday through Tuesday — Chance of rain at times Monday and Tuesday. Highs mostly in the 40s, lows mainly in the 30s.

READINGS

	Max.	Min.	Precip
St. John's	32	29	—
Halifax	25	15	—
Fredericton	22	12	—
Charlottetown	22	15	—
Montreal	10	1	—
Ottawa	10	−4	—
Toronto	19	−7	—
North Bay	13	−7	—
Thunder Bay	30	27	Trace
Kenora	25	12	.05
Winnipeg	24	9	Trace
Regina	24	9	—
Saskatoon	16	4	—
Prince Albert	8	−18	—
North Battleford	9	−6	—
Swift Current	33	17	—
Medicine Hat	37	27	—
Lethbridge	37	26	—
Calgary	33	15	—
Edmonton	28	6	—
Cranbrook	38	21	.02
Castlegar	37	28	—
Penticton	39	31	—
Revelstoke	31	23	.05
Princeton	32	13	.41
Vancouver	45	37	—
Prince Rupert	38	32	.04
Comox	42	31	.07
Prince George	39	29	—
Kamloops	35	19	—
Whitehorse	−8	−19	.04
Fort St. John	27	2	—
Seattle	42	38	.03
Spokane	35	31	—
Portland	46	38	.17
San Francisco	57	44	—
Los Angeles	68	53	—
Phoenix	64	37	—
Las Vegas	56	32	—
New York	34	22	—
Miami	83	69	—

TIDES AT VICTORIA HARBOUR

	Time H.M.	Ht. Ft.	Time H.M.	Ht. Ft.	Time H.M.	Ht. Ft.	Time H.M.	Ht. Ft.
1	08.05	8.9	12.00	7.6	15.20	8.1	.....	.....
2	00.05	2.2	08.05	9.0	13.35	6.6	17.25	7.0
3	00.35	3.5	08.20	9.2	15.00	5.4	19.25	6.0
4	01.05	4.8	08.30	9.4	16.05	4.1	.....	.....
5	02.05	9.6	17.05	3.0	.....	.....	.....	.....
6	09.25	9.7	17.45	2.1	.....	.....	.....	.....

TIDES AT FULFORD HARBOUR

	Time H.M.	Ht. Ft.	Time H.M.	Ht. Ft.	Time H.M.	Ht. Ft.	Time H.M.	Ht. Ft.
1	00.50	1.5	09.05	13.2	15.05	8.4	18.20	9.0
2	01.30	2.8	09.30	12.2	16.05	7.0	20.10	8.1
3	02.10	4.4	09.55	12.1	17.00	5.6	22.15	7.7
4	02.55	6.1	10.10	12.0	17.50	4.2	.....	.....
5	00.50	8.3	03.50	7.9	10.50	11.7	18.30	3.0
6	03.05	9.5	05.10	9.4	11.05	11.3	19.15	2.1

From Page 1

Queen Honors Cross

tary appointments to the House of Lords.

The new peers:

Sir Charles H. Fitzroy Maclean, 56, chief scout of the Commonwealth since 1959.

★ ★ ★

Sir Jocelyn Simon, 59, a member of Britain's High Court of Justice.

Sir Miles Thomas, 73, president of the national savings committee which encourages Britons to get their money out of circulation, and a director of the Thomson newspaper organization.

★ ★ ★

Some honors went in miscellaneous directions.

Bill Ramsay, president of the Rugby Football Union, was made a knight, following earlier precedents of getting a few sportsmen into the list.

★ ★ ★

Robert Porter, minister of home affairs in the government of turbulent Northern Ireland from 1969 until he retired last August, was also knighted.

Marcus Sieff, joint managing director of the huge merchandising firm of Marks and Spencer, becomes a knight. His father was made a peer under Wilson in 1966.

★ ★ ★

Scot Mike Bonallack, a top-notch amateur golfer, was made an Officer of the Order of the British Empire (OBE) for "services to golf."

Cyril Kleinwort, chairman of the mercantile banking firm of Kleinwort, Benson, which has been helping financing industrial construction in Newfoundland, received a knighthood. His citation said it was for his chairmanship of Britain's committee on invisible exports, which helps the country's economy.

Saanich Clubs Suffer Losses

NORTH VANCOUVER — Kamloops Elks edged North Shore Winter Club, 3-2, in overtime to win the invitational midget hockey tournament.

In the consolation final, Vancouver Pacific National Exhibition blanked Saanich, 7-0.

CHILLIWACK — Burnaby defeated Saanich, 6-3, Wednesday in the invitational pee wee hockey tournament here.

Bill Adkin (2) and Ron Vincent were the goal-scorers for Saanich which had reached the quarter-final of the "A" division of the 47-team, four-day event.

Pakistan Crash Claims 17 Lives

DACCA (UPI) — A Pakistan International Airways' airliner crashed Thursday near Shamshernagar airfield 200 miles northeast of here, PIA spokesmen reported. Reports said as many as 17 persons were killed.

U.S. Will Move Chemical Arms

WASHINGTON (AP) — The defence department announced Thursday it will begin removing chemical warfare weapons from Okinawa by ship Jan. 10, with the first shipment 150 tons of mustard-filled munitions.

B. S. H. TYE

Radioear Counsellor for Vancouver Island

Mr. and Mrs. Tye wish you all a

HAPPY NEW YEAR

VICTORIA HEARING AID CO.

209 Yarrow Building

645 Fort St.

383-5125

RADIOEAR HEARING AIDS

First IN QUALITY IN SERVICE!

STEWART & HUDSON Ltd.

BUILDING SUPPLY CENTRE

Largest Selection at Lowest Average Prices

CABINET MAKERS SPECIALS

¾" Exotic Plywoods $18.99

- 4' x 8' x ¾" SEN (Golden Ash) Lumber Core, fancy grade. EXTRA SPECIAL, EA.
- 4' x 8' x ¾" Lumber Core Ribbon Mahogany $15.99
- 4' x 8' x ¾" Chip Core Ribbon Mahogany $11.99
- 4' x 8' x ¾" G.S. Plycore Birch $19.88
- 4' x 8' x ¾" Walnut — 2 sides $29.88
- 4' x 8' x ¾" Teak—2 sides $29.88
- 4' x 8' x ¾" Rosewood $29.88
- 4' x 8' x ¼" Ribbon Grain Mahogany $ 7.59
- 4' x 8' x ¼" Rotary Cut Mahogany $ 6.69
- 4' x 8' x ⅛" Mahogany $ 2.99
- 3' x 6' x ⅛" Mahogany $ 1.59
- 32" x 96" x ⅛" Mahogany $ 1.99

Finishing off a basement? Want a feature wall? Look at the Stewart & Hudson savings on these!

PRE-FINISHED 4x8 WOOD PANELS

- 4' x 8' x 3/16" Burnt Walnut (28 only) $ 3.49
- 4' x 8' x 3/16" Goldtone (30 only) $ 3.49
- 4' x 8' x 3/16" Embossed Walnut $ 4.77
- 4' x 8' x 3/16" Embossed Pecan $ 4.77
- 4' x 8' x 3/16" 'A' Grade Mismatched Mahogany $ 4.49
- 4' x 8' x 3/16" Character Cherry $ 7.99
- 4' x 8' x 3/16" Presidential Elm (15 only) $ 9.77
- 4' x 8' x 3/16" Clear Birch (12 only) $ 9.99
- 4' x 8' x 4M Mahogany $ 2.99

We carry a good selection of colored nails and panel adhesive for easy panel application.

CABINET HARDWARE SPECIALS

Assorted knobs, pulls, pairs of hinges and catches. All at Only 13¢

Plus Many Other Specially Priced Hardware Items.

Amerock Cabinet Hardware

Big selection of fine quality "S" pack and Merit pulls, hinges, catches, knobs. ALL AT ½ PRICE

Bathroom Vanity Tops and Cabinets

Still a few left over from our Year-End Clearout!

One-Piece Marble Tops in 24" size. ONLY $29.99

Vanity Cabinets, 24" size. ONLY $22.99

Similar Savings on Larger Sizes.

PRE-FORMED ARBORITE "COVE TOP" COUNTER ODDMENTS

25½" Deep, for Kitchens.
24" Long. SPECIAL $8.99
30" Long. SPECIAL $11.27

22½" Deep, for Bathrooms.
36" Long. SPECIAL $13.44
48" Long. SPECIAL $17.88
60" Long. SPECIAL $21.99

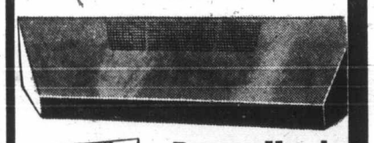

SPECIAL! No. 1 Quality Vanity Basins

White. Reg. $23.40. NOW 15% OFF $19.89

SPECIAL! STAINLESS STEEL SINK

"Steel Queen", Size 18" x 20". Reg. $20.76. NOW 15% OFF $17.65

Range Hood Savings!

Keep kitchen air fresh! Units are complete with filter, built-in light. Convenient push-button controls.

Manufacturer's List Price $35.00.

- 24" Wide. Manufacturer's List Price $35.00 $19.99
- 30" Wide. Manufacturer's List Price $40.00 $21.99

(White, Avocado and Copper in the group)

Extra! 9" Beaver Table Saw Rockwell Power Tool Sale!

Rockwell Tools for Power and Precision

Famous, reliable Rockwell Beaver 9" Tilting Arbor Saw with new mitre gauge clamp for safe, accurate cutting. SAVE 27% OFF FACTORY LIST on a group offer during this great sale.

SPECIAL OFFER INCLUDES:	Factory List
MODEL 6201—9" SAW with mitre gauge, rip fence	$179.50
STEEL FLOOR STAND	$ 32.95
GUARD AND SPLITTER	$ 17.50
TABLE EXTENSION	$ 17.35
MITRE GAUGE CLAMP	$ 15.40
TOTAL	$262.70

This Group— SALE PRICED AT $189.95

BATHROOM FANS

½ OFF Manufacturer's List Price!

- Vent any room! • Easy to install! with 3" Downpipe for Vent.

Manufacturer's List Price $21.50. SALE $13.99

SUPERTONE PAINT SPECIAL!

Volume production during factory off-season saves you plenty. White only. Interior Flat Wall Latex. SALE, GAL. $3.99

Plywood Cuttings—Save!

11" x 48" x ½" Sanded End Cuts. Each	59¢
23" x 48" x ½" Sanded End Cuts. Each	$1.19
23" x 48" x ⅝" Sanded End Cuts. Each	$1.39
23" x 48" x ⅛" Sanded End Cuts. Each	65¢
11" x 48" x ¾" Sanded End Cuts. Each	69¢
23" x 48" x ¾" Sanded End Cuts. Each	$1.69
17" x 48" x ⅝" Unsanded. Each	35¢
	3 for $1.00
12" x 48" x ¼" Sanded End Cuts. Each	24¢
12" x 60" x ¼" Side Cuts. Each	59¢
11" x 48" x ¼" Sanded End Cuts. Each	19¢
12" x 48" x ½" Unsanded End Cuts. Each	29¢
24" x 60" x ¼" Sanded. Each	$1.19
36" x 35¾" x 11/16" Sanded. Each	$1.98
48" x 72" x 5/16" Unsanded. Each	$2.29
48" x 84" x 5/16" Unsanded. Each	$2.99
30" x 96" x ¼" Sanded. Each	$2.19
3'6" x 7'0" x 1" Unsanded. Each	$5.99

PRE-CUT STUDS

Precision cut to 92⅝" for standard framing. Economy Grade, each 28¢

Finish off your basement with these

WALLBOARD SPECIALS!

4'x8'x⅛" Hardboard	1.39
4'x8'x¼" Hardboard	1.99
4'x4'x¼" Hardboard	89¢
4'x8'x7/16" Particle Board	2.97
4'x8'x9/16" Particle Board	3.47
4'x8'x11/16" Particle Board	3.97
4'x8'x⅝" Gyproc	2.39

Ping Pong Table Tops

⅝" PARTICLE BOARD— Two Pieces, 60" x 54". ONLY $8.99

¾" SANDED FIR PLY— Two Pieces, 60" x 54". ONLY $11.98

TRESTLES— ONLY $8.99

Bargains in Lumber Shorts

CEDAR SIDING—¼" x 10". Suburban grade in random lengths 6' to 22'. SALE, LIN. FT. 6¢

	6'	8'
1x2 S4S Each	.12	.26
1x3 S4S Each	.18	.26
1x4 S4S Each	.23	.33
1x6 S4S Each	.33	.48
1x8 S4S Each	.44	.64
1x10 S4S Each	.55	.80
1x12 S4S Each	.66	.96
2x2 S4S Each	.24	.37
2x3 S4S Each	.33	.52
2x4 S4S Each	.44	.70
2x6 S4S Each	.66	1.04
2x8 S4S Each	.88	1.38
2x10 S4S Each	1.20	1.74
2x12 S4S Each	1.44	2.08

6' Items are mixed construction, standard and utility grade. 8' Items are utility grade.

MODERNIZING? Be sure to see our selection of useful booklets.

Your CREDIT IS GOOD OPEN AN ACCOUNT CHARGE BUDGET REVOLVING CREDIT FOR ALL LUMBER & BUILDING SUPPLIES NO DOWN PAYMENT

Prices Effective in Victoria Until January 9th

Open 7:30 a.m. to 5:30 p.m. Daily, including Saturday

400 Block Gorge Road East Phone 386-3211

STEWART & HUDSON Ltd.

Batte

Hurricane force winds swept So Carolina Thursday, reaching speed 80 miles an hour and knocking do power lines throughout state. Ab

38 Miners Dead

Danger

HYDEN, Ky. (UPI) — A coal mine in which 38 men died in an explosion deep underground was closed by federal inspectors for three days last June because of "dangerous" conditions caused by violations of federal safety laws, the U.S. Bureau of Mines disclosed Thursday.

The bureau said a later inspection in November, at the Finley Coal Co. mine, disclosed five violations, but the mine, a non-union operation, was not ordered closed on that occasion. Two of the November violations related to elect mining days, been ca ure.

The b were re 1,600 fe the me within pit.

Feder spectors enter Saturda investig what ca The

People, No

To learn, firsthand, about some of the problems of a major metro area, Bennett visited Mayor Sam Yorty's office Thursday morning.

Yorty is vacationing in Mexico, but Deputy Mayor Joseph Quinn and acting mayor and president of the council Billy Mills filled the premier in on problems and solutions.

Mills, a rising young star in California politics, quickly won accolades from Bennett for his enthusiasm and salesmanship, though he is a lawyer by profession. Mills predicted that in 1971 Los Angeles would become the cleanest metropolitan city in the world — "by that I mean clean streets, absence of corruption, and decreasing crime rate" — and would take away from New York the top spot as the commercial and financial capital of the U.S.

★ ★ ★

Bennett, who on such informal occasions invariably gets in a few plugs for programs like the B.C. home-owner grant, medicare and hospitalization, always tries to find new solutions to universal problems.

On this trip he learned soaring welfare costs are overloading taxpayers in California as well as B.C., that ge perty better c than th and th no pra viding citizens homes. Los Joseph "Down you ow 65." The interes street-l spearhe has led in the night-ti

Jo

VAN McGra membe Stock nesday He l younge age 21, govern year, l and w 1954 a

From Page 1

City Wel

echoed throughout British Columbia celebrating was done in the trad settings of house parties, social club and night club hoopla. In some Centennial committees organized fanc dances and special ceremonies.

In Victoria, however, the psyc climax came after an hour of speechmaking and time announceme crowds left their own celebrations to individually or in parties for a demons communal New Year greeting.

★ ★ ★

The colors started to swirl shortly a p.m., when the Oak Bay high schoo 100-strong, arrived in green and uniforms to begin their concert.

They were joined by the 36 mem the Newcombe Glee Club and later Royal Canadian Sea Cadet Corps B band, army and air force cadets a Scouts, all arrayed in spic and uniforms.

As the countdown to midnight sta 11:30 p.m. it was punctuated by s from platform dignitaries.

★ ★ ★

The final seconds of 1970 were cou by Miss Teenage Canada, 18-year-ol Jorgenson from Coquitlam, the n dropping clearly above the muted tall crowd.

Then 1971 arrived with a roar and that flashed yellow and red and blue c emblems, and streamers across the l the Legislative Buildings and alo Causeway.

It arrived in song, and it arrived bright unfurling of flags on the lawn,

DSON Ltd.

A Brand in Building

IALS

INET HARDWARE SPECIALS

knobs, pulls, pairs of nd catches. ly ..... 13¢

Many Other Specially ed Hardware Items.

k Cabinet Hardware ction of fine quality "S" d Merit pulls, hinges, knobs. ..... 1/2 PRICE

room Vanity and Cabinets

few left over from our ear-End Clearout!

Marble Tops . ONLY $29.99

inets, ONLY $22.99

Savings on Larger Sizes.

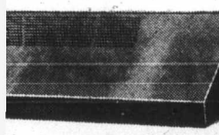

Range Hood Savings!

en air fresh! Units are com- filter, built-in light. Conven- utton controls.

rer's List Price $35.00. le. rer's $35.00 ..... $19.99

le. rer's $40.00 ..... $21.99

e, Avocado and Copper in the group)

HROOM FANS

Manufacturer's List Price! y room! • Easy to install! Downpipe for Vent.

rer's List 50. SALE $13.99

UPERTONE NT SPECIAL!

production during factory n saves you plenty. White terior Flat Wall ALE, GAL. $3.99

od Cuttings—Save!

x ½" nd Cuts. Each ..... 59¢
x ½" nd Cuts. Each $1.19
x ⅝" nd Cuts. Each $1.39
x ⅛" nd Cuts. Each ..... 65¢
x ¾" nd Cuts. Each ..... 69¢
x ¾" nd Cuts. Each $1.69
x ⅞" . Each ..... 35¢
3 for $1.00
x ¼" nd Cuts. Each ..... 24¢
x ¼" . Each ..... 59¢
x ¼" nd Cuts. Each ..... 19¢
x ½" End Cuts. Each ..... 29¢
x ¼" Each $1.19
" x 11/16" Each $1.98
x 5/16" l. Each $2.29
x 5/16" l. Each $2.99
x ¼" Each $2.19
" x 1" l. Each $5.99

CUT STUDS

cut to 92⅝" lard framing. Grade, each ..... 28¢

Your CREDIT IS GOOD
OPEN AN ACCOUNT
CHARGE BUDGET REVOLVING CREDIT
FOR ALL LUMBER BUILDING SUPPLIES
NO DOWN PAYMENT

DSON Ltd.

Battering Winds

Hurricane force winds swept South Carolina Thursday, reaching speeds of 80 miles an hour and knocking down power lines throughout state. Above, waves crash over battery in Charleston, flooding streets and causing considerable damage. No lives have been reported lost in storm so far.—(AP)

38 Miners Dead

Dangers Known

HYDEN, Ky. (UPI) — A coal mine in which 38 men died in an explosion deep underground was closed by federal inspectors for three days last June because of "dangerous" conditions caused by violations of federal safety laws, the U.S. Bureau of Mines disclosed Thursday.

The bureau said a later inspection in November, at the Finley Coal Co. mine, disclosed five violations, but the mine, a non-union operation, was not ordered closed on that occasion. Two of the November violations related to electrical equipment. State mining officials said Wednesdays, explosion may have been caused by electrical failure.

★ ★ ★

The bodies of all 38 victims were recovered from an area 1,600 feet inside the mine. All the men lived in Kentucky within a 50-mile radius of the pit.

Federal and state inspectors said they would enter the pit at 10 a.m. Saturday to begin an on-site investigation to determine what caused the explosion.

The U.S. Bureau of Mines ordered the Finley Mine closed last June 19 because of "imminent danger" caused by violation of federal mine safety laws. The mine was permitted to reopen three days later after federal inspectors were satisfied conditions had been corrected.

The bureau said the closing was ordered because of "dangerous accumulations of loose coal and coal dust" in parts of the mine, absence of proper tests for presence of gas before and after blasting, as well as before using electrical equipment at the mining face.

People, Not Cars, Matter

From Page 1

To learn, firsthand, about some of the problems of a major metro area, Bennett visited Mayor Sam Yorty's office Thursday morning.

Yorty is vacationing in Mexico, but Deputy Mayor Joseph Quinn and acting mayor and president of the council Billy Mills filled the premier in on problems and solutions.

Mills, a rising young star in California politics, quickly won accolades from Bennett for his enthusiasm and salesmanship, though he is a lawyer by profession. Mills predicted that in 1971 Los Angeles would become the cleanest metropolitan city in the world — "by that I mean clean streets, absence of corruption, and decreasing crime rate" — and would take away from New York the top spot as the commercial and financial capital of the U.S.

★ ★ ★

Bennett, who on such informal occasions invariably gets in a few plugs for programs like the B.C. homeowner grant, medicare and hospitalization, always tries to find new solutions to universal problems.

On this trip he learned soaring welfare costs are overloading taxpayers in California as well as B.C., that generally speaking property owners in B.C. are better off in terms of taxation than their counterparts here, and that there appears to be no practical means of providing tax relief for senior citizens who own their own homes.

Los Angeles Deputy Mayor Joseph Quinn said succintly: "Down here you're crazy if you own your own home after 65."

The premier was most interested in a local initiative street-lighting program, spearheaded by Mills, which has led to dramatic decreases in the amount of on-the-street night-time crime in areas of Los Angeles which have adopted it.

Mills added one unexpected result. Since crime has sharply diminished during the hours of darkness daytime burglaries are on the upswing.

In an effort to combat this the Los Angeles police department now has "helicops" on patrol regularly in choppers. They respond to trouble calls, just like prowl cars, to keep track of lawbreakers.

Bennett was pleased by findings which deny claims by the Union of B.C. Municipalities citing California that local taxpayers should be required to pay for services to property with senior governments meeting the cost of things like education and welfare.

★ ★ ★

In Los Angeles, local government does not only tax for services to property, Bennett, argued, but the same property owners are taxed by Los Angeles County — covering 79 cities and towns in the metro area — to pay for welfare, hospitals and schools.

"There is a danger of people telling only half the story," Bennett said. "The homeowner within the city is better off in B.C. than he is here."

John McGraw Dies at 62

VANCOUVER (CP) — John McGraw, the most senior member of the Vancouver Stock Exchange, died Wednesday. He was 62.

He became the exchange's youngest member in 1929 at age 21, served on the board of governors from 1932 until this year, longer than anyone else, and was president in 1934, 1954 and 1955.

From Page 1

City Welcomes 1971

echoed throughout British Columbia, most celebrating was done in the traditional settings of house parties, social club dances and night club hoopla. In some towns, Centennial committees organized fancy dress dances and special ceremonies.

In Victoria, however, the psychedelic climax came after an hour of music, speechmaking and time announcements as crowds left their own celebrations to arrive individually or in parties for a demonstrative communal New Year greeting.

★ ★ ★

The colors started to swirl shortly after 11 p.m., when the Oak Bay high school band, 100-strong, arrived in green and white uniforms to begin their concert.

They were joined by the 36 members of the Newcombe Glee Club and later by the Royal Canadian Sea Cadet Corps Rainbow band, army and air force cadets and Boy Scouts, all arrayed in spic and span uniforms.

As the countdown to midnight started at 11:30 p.m. it was punctuated by speeches from platform dignitaries.

★ ★ ★

The final seconds of 1970 were counted off by Miss Teenage Canada, 18-year-old Jana Jorgenson from Coquitlam, the numbers dropping clearly above the muted talk of the crowd.

Then 1971 arrived with a roar and in color that flashed yellow and red and blue on flags, emblems, and streamers across the lawns of the Legislative Buildings and along the Causeway.

It arrived in song, and it arrived in the bright unfurling of flags on the lawn and the flashing of the gold triple C emblem of the provincial centennial.

A giant firework display from a barge in the Inner Harbor drew murmurs from the throng and as the crackle of the star rockets died and the exploding lights ended, the colored lights of HMCS Yukon flashed across the water and the crowds started to leave.

As the people left, the scene on the Causeway and the lawns broke down. Some lingered among the litter, but the giant celebration was over.

Today the New Year will begin with official levees, and the Centennial '71 theme will be marked by the screech of jets.

★ ★ ★

At 10:17 a.m. two British Columbia pilots, Majors Bill Worthy and Glen Willett, will fly supersonic Canadian Forces CF-104s in figure-eight passes over the Legislative Buildings.

The manoeuvres will follow a flight of approximately 50 minutes across B.C., tracing the route of Fraser River explorers, and the Canadian Pacific Railway, which was part of the province's bargain in joining Confederation.

★ ★ ★

Polar bear swims, log-birling contests, and special gifts for New Year babies will complete the celebrations across B.C., before the province moves into two special days of prayer and thanksgiving Saturday and Sunday.

Business and civic groups and special centennial committees have planned year-long events and building programs through the province.

One noteworthy event will be the publication during July of a special major Centennial 71 edition of the Colonist.

GIGANTIC STOREWIDE

CLEARANCE!

CONTINUES SATURDAY, JAN. 2—8:30 A.M. to 5:30 P.M.

BLITZ ON CHESTERFIELD SUITES

Complete lines of Modern - Transitional - Colonial - Contemporary - French Provincial. All suites have special **Sale Tickets** on them. Manufactured by Kroehler - Selig - Sklar - Braemore - Troister - Jaymar - Flexsteel - Gold-Crest - Greggs. **ALL CANADIAN MANUFACTURED**

Modern high molded back 4-seater chesterfield and chair — Reversible cushion. Walnut show- **Regular 299.00. CLEARANCE SALE** ... **249.00**

Modern 4-seater chesterfield and chair — Walnut show wood arms. Polyfoam cushions. Covered in tweed fabric. blue/green, ginger, gold. **Regular 279.00. CLEARANCE SALE** ... **199.00**

Kroehler chesterfield suite—Coil base. Hardwood frame. Matelasse fabric. Green and blue. **Regular 399.00 CLEARANCE SALE** ... **339.00**

Black vinyl chesterfield — With matching swivel chair. Arc spring. Hardwood frame. **Regular 379.00. CLEARANCE SALE** ... **319.00**

Kroehler sofa and chair—Semi-attached pillow back. Fully skirted. Coil base, soft spring edge. **Regular 465.00. CLEARANCE SALE** ... **399.00**

Kroehler Cape Cod sofa and chair — Coil base. Soft spring edge. Box pleated skirt. Pillow arm — covered in Herculon fabric. **Regular 729.00. CLEARANCE SALE** ... **629.00**

Contemporary Style — Loose pillow seat and back chesterfield suite. Pillow arms. A really modern suite. **Regular 879.00. Clearance SALE** **749.00**

Tuxedo styled 110" sofa and matching chair by Sklar—Deep tufted seat and back. Covered in soft black vinyl fabric. **Regular 659.00. Clearance SALE** **449.00**

Tuxedo styled 100" sofa and matching chair by Sklar—Deep tufted seat and back covered in Herculon fabric. Colors: gold, green or blue/green. **Regular 659.00. Clearance SALE** **489.00**

French Provincial styled sofa and chair—Cherry fruitwood show wood. Deep tufted back. Dacron wrapped cushions. **Regular 525.00. Clearance SALE** **389.00**

APPLIANCE CLEARANCE

	REG.	SALE
Fleetwood Stereo AM/FM Stereo	369.00	289.00
Fleetwood 19" Portable TV	229.00	189.00
Kitchen Aide Portable Dishwasher	349.00	279.00
RCA Super Deluxe Automatic Washer	399.00	329.00
Hoover Washer/Spin Dryer—Automatic, deluxe model	249.00	229.00
Hoover Washer/Spin Dryer—Automatic, regular model		199.95
RCA 8-Track Portable Stereo Cassette Player	99.58	84.00
Phillips Electric Cornpopper		19.95
RCA Stereo AM/FM Multiplex BSR Changer		209.00
Hoover Upright Vacuum Cleaner 4-level selector		69.95
Eureka Upright Cleaner—4-position height selector		79.95
Steam Dry Iron		14.95 up
2-Slice Toaster from		12.49 up

Subject to prior sale

BROADLOOM RUG CLEARANCE

Save on these quality Broadloom Rugs. These are roll ends from our regular stock.

	Reg.	SALE	SAVE
Fortrel Shag, Parrot Green, 12' x 13'7"	288.00	199.00	89.00
Acrylic Shag, Two-tone Green, 12' x 11'9"	296.89	249.00	47.00
Nylon Shag, Jade Green, 12' x 11'10"	219.75	179.00	40.75
Acrylic Twist, Moss Green, 12' x 11'8"	216.25	179.00	37.25
Nylon Loop, Avocado, 12' x 12'3"	129.00	99.00	30.00
Nylon Shag, Orange, 12' x 13'	241.80	195.00	46.80
Acrylic Plush, Avocado, 12' x 12'	269.00	199.00	70.00
Acrylic Indoor/Outdoor, Gold, 12' x 13'6"	199.00	149.00	50.00
Herculon Indoor/Outdoor, Rust, 12' x 15'	160.00	125.00	35.00
Nylon Shag, Laurel Green, 12' x 13'5"	213.00	164.00	49.00
Herculon Loop, Gold, 12' x 13'1"	194.00	159.00	35.00
Nylon Shag, Brown, 12' x 13'6"	298.00	238.00	60.00
Acrylic Carved, Avocado, 12' x 15'8"	290.00	199.00	91.00
Nylon Tweed, Brown, 12' x 12'	199.00	159.00	40.00
Nylon Shag, Gold, 12' x 12'10"	223.00	169.00	54.00
Acrylic Twist, Moss, 12' x 8'7"	146.00	89.00	57.00
Wool Axminster, 12' x 9'	204.00	129.00	75.00
Acrylic Twist, Avocado, 12' x 16'8"	309.00	232.00	77.00

MANY, MANY MORE

ALSO HUNDREDS OF REMNANTS Sizes from 2'x12' to 8'x12'. 1/2 PRICE

CLEARANCE OF SEALY REDIBEDS

Priced to clear, this beautiful sofa bed covered in an elaborate material of top quality. Tilt forward for easy cleaning. Excellent full size mattress. Save now at clearance prices.

SPECIAL 209.00

STANDARD FURNITURE

8 Floors in the Fabulous 700 Block Yates — Downtown 382-5111

The Daily Colonist.

"An Independent Newspaper . . . The Organ of No Clique or Party"

1858 — Published every morning except Monday by The Colonist Publishers Limited at 2631 Douglas Street, Victoria, B.C. Second class mail registration number 0516. All undelivered copies or any notices respecting changes of address are to be sent to the above address. Member Audit Bureau of Circulation. — 1971

RICHARD BOWER — Publisher and Editor-in-Chief

New Century's Challenge

BRITISH COLUMBIANS COULD make no better resolution on this day than to pursue with vigor and determination the destiny for which they are so uniquely equipped. For them this is not only the beginning of a new year but of a new century.

The sixth province in Confederation in 1871, at this time it has every prospect of becoming the first among the sisters if it makes the best use of its enormous endowments and continues to enjoy good leadership.

Premier Bennett sees two immediate problems in the way of realization of full achievement. Jobs must be found for the rapidly increasing work force, a task complicated by the fact that B.C. has a population growth rate twice that of the rest of the country, and at the same time the environment must be protected. The difficulty here is to create new industries while taking every precaution to prevent pollution, already a dangerous and disturbing fact in many areas.

"We must be bold in our policies to open up the whole province," Premier Bennett declares.

There is challenge in these words and encouragement in such promises as the 100-mile extension northwards of the Pacific Great Eastern Railway and the Island Highway towards Port Hardy for a start.

But there are other difficulties ahead besides those acknowledged in pollution and population explosion, where there is the need for municipal, provincial and federal collaboration in the first and realistic federal assistance in the second.

The province can go far alone, but not all the way, handicapped as it is by the immense contribution it must make in revenues to Ottawa to support the economies of the seven weaker provincial sisters.

British Columbians may be encouraged by the announcement by Prime Minister Trudeau that inflation has finally been checked — although the evidence available will not convince the less affluent in our society — and that the government's next target is the reduction of unemployment. That could mean B.C. will get some of its money back from Ottawa to build its own economy at a more acceptable rate than last year's experience promised.

A source of immense satisfaction to all British Columbians is the rapid and continued growth of trade prospects, with Vancouver confidently predicted as the greatest dry cargo port on the whole Pacific rim within three years.

But bright as these prospects may be, there is a shadow over the future which will take patience, trust and some ingenuity to dispel. It is the persistent problem of industrial relations.

It must be recognized by employer and employee that the present methods of dealing with disputes are unsatisfactory when the ultimate solution can only be found in strike or lockout. It is certainly recognized by the helpless victims in the middle.

It must be acknowledged that in the past there have been instances of inexcusable exploitation by management. And it must be obvious there are dangers of tyrannical decisions by leaders of big unions.

No progressive people should accept the risk of repetition of confrontation between these forces. Confusion and chaos are the only sure results. There is legislation in this province which provides for settlement by mediation by an unbiased forum, and in spite of the refusal of labor to admit its usefulness it is the best hope for compromise. It deserves, at least, a trial. If the Mediation Commission Act, in present or amended form, can disentangle the industrial relations complication, British Columbia can stride with fullest confidence into this new century.

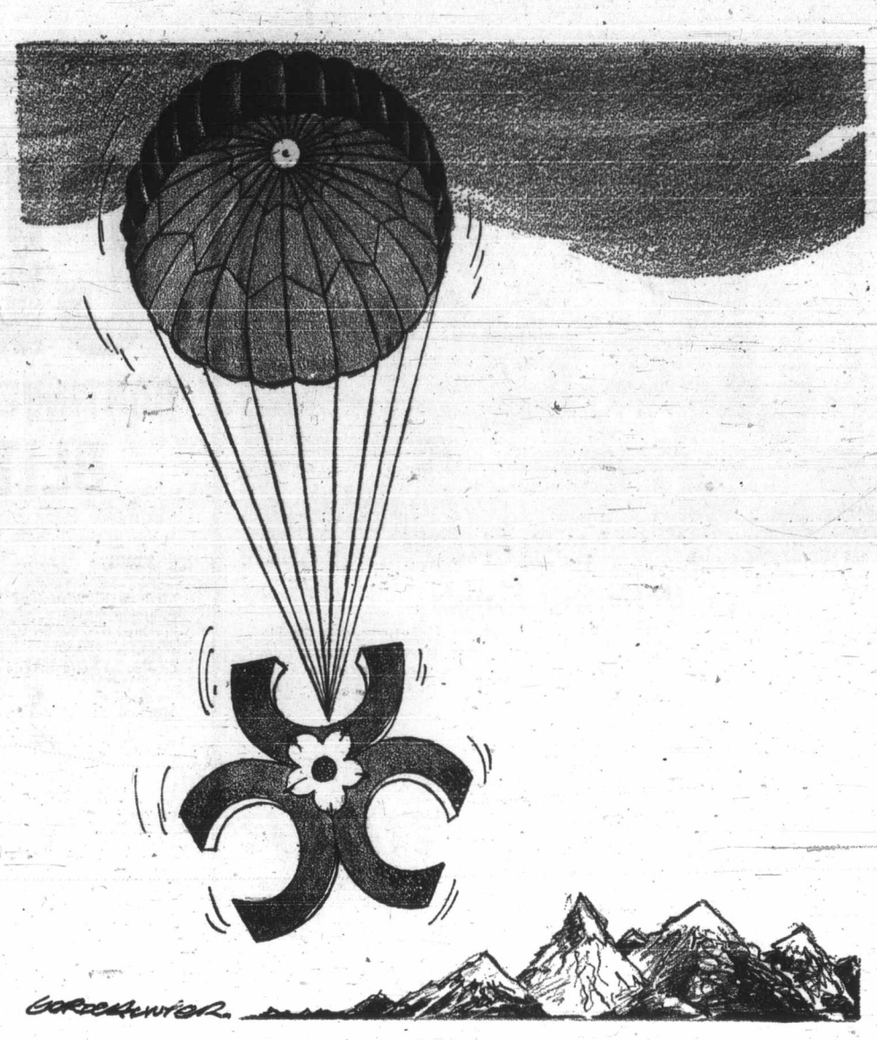

And a happy centennial year to us

Increase in Air Safety

WITH THE ADVENT of jumbo jet airliners it is possible that the world will be shocked by a single air accident toll far exceeding anything it has seen before, or a combination of accidents in one year that sends the annual total of fatalities to a striking new height. Nevertheless it seems reasonable to predict that the chances of being killed as a passenger on a scheduled air service will remain remarkably low.

The foundation for this prediction consists of statistics of passenger fatalities on scheduled services over a period of 20 years published in the latest International Civil Aviation Organization Bulletin. They show that while the number of passenger-miles flown annually was multiplied by nearly 13 during the two decades, the number of passengers killed in accidents merely doubled. More impressive, perhaps, the number of fatal accidents to passenger-carrying aircraft of the scheduled lines was 27 in 1950, and after an erratic series of ups and downs with a low of 20 and a high of 37, it was 32 in 1969 — a rise of five, in the vastly expanded industry.

The increase in carrying capacity of aircraft undoubtedly was responsible for most of the difference between the 551 passengers killed in 1950 and the 1,123 in 1969. But if this could be counted an impressive rise in total deaths, it is far outweighed by the improvement in the safety record measured against the miles or hours flown.

The fatality rate for each 100 million passenger-miles in 1950 was 3.5, which was particularly bad. But even starting from the 1951 rate of 2.01, a reduction in 1969 to .52 — a death every 200 million passenger miles — is a most creditable and comforting increase in safety.

Finns See

Security Conference Hopes Fading

By ROLAND HUNTFORD from Helsinki

THE PROSPECT of the European security conference suggested by the Russians, taking place in the near future, seems to be receding according to Mr. Vaino Leskinin, the Finnish foreign minister. Mr. Leskinin, who offered his opinion when reporting to Finnish parliamentarians on preparations for the conference, put the blame on NATO. He suggested that the Western allies were reluctant to see such a conference.

Mr. Leskinin is a central figure in the preparations for the conference. The Finnish government is the formal convener, even if acting as honest broker to the Soviet Union at the instigation of the Kremlin. For the sake of respectability, the Russian leaders want the conference to be organized by a neutral country and to be held on neutral ground.

The Finns have suggested their own capital of Helsinki. Other places have not been excluded, and Vienna and Geneva have cropped up in speculations. But if the conference is held at all Helsinki is the likeliest place.

Mr. Leskinin is reported to have told parliamentarians that even though Finland had offered to be host to the conference and guaranteed its bona fides, the NATO countries had not given their approval. "It is obvious," he is reported to have said, "that NATO's European members have been compelled to accept the (an American) stipulation and preparations for the conference can be started only when East and West have reached agreement on a solution of certain delicate questions. The number of such questions has risen lately. While the Soviet Union has preserved the positive attitude to the conference that it showed at the outset, an obvious escalation has occurred in the conditions posed by the West."

Both Britain and America are known to regard the proposed conference with some scepticism, considering it a Russian device to keep them out of Europe. Mr. Leskinin's mention of "NATO's European members" was a reference to that, and also the suggestion that it is the United States that is preventing the others from attending a conference.

This is not strictly true. Neither Norway nor Denmark is over-enthusiastic about the conference, and it is doubtful whether the French or Germans are either. Willy Brandt's Ostpolitik notwithstanding. It is the general impression that the Russians merely want the conference in order to extend their influence in Europe. It is the Western position that nothing is to be gained by the conference, which is ostensibly designed to setttle problems outstanding from the last war, unless agreement is reached beforehand on certain vital issues.

Most important of these are obviously the status of West Berlin and the position of East Germany. To go in without a settlement on these matters would give the Russians too many cards.

Mr. Leskinin, who knows the Kremlin very well, and sometimes says things on its behalf, made this significant statement to his parliamentary audience: "If some particular state finds it impossible to approve the convening of a conference, there is nevertheless a justification for beginning preparations on the basis of the principles enunciated in Finland's proposals. These plans must not be delayed simply because some of the great powers consider them unwelcome.

At the outset, the Soviet Union intended the conference to take place without the United States or Canada, but the Finns refused to oblige by acting as convener, withstanding Russian pressure for some years, until the Kremlin agreed to change its attitude and allow the transatlantic powers to take part. It now seems that the Soviet Union, irritated by American coolness, is hoping to revert to its original plan of a conference of continental European powers alone.

(OFNS—Copyright)

PERKINS by John Miles

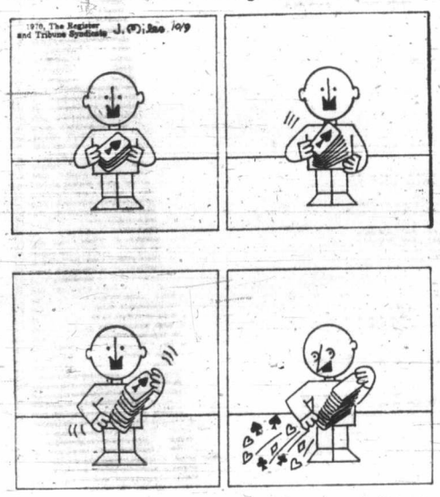

Terrorists on the March

Dedicated to Destruction

By RUTHVEN E. LIBBY
Vice-Admiral (Retired), U.S. Navy

THE wave of terrorist bombings, kidnappings, murders and lawlessness which bids fair to engulf the entire Western Hemisphere has been shrugged off by some Americans as mere legitimate actions in support of honest political objectives.

They refuse to accept overwhelming evidence that such acts are armed subversion pure and simple, committed by individuals dedicated not to correcting the defects in our way of life but to its destruction. Included in this destructive process is the relatively new tactic of obstructing justice by making it impossible to conduct orderly trials of offenders.

★ ★ ★

The situation in the Pacific Northwest is illustrative.

In his December message to all law enforcement officials, Federal Bureau of Investigation Director J. Edgar Hoover noted that "whether we are willing to admit it or not, many of our communities today are experiencing terrorism repeatedly in the form of senseless bombings."

Seattle is such a community. In fact, Seattle now holds the unenviable distinction of being the bombing capital of the United States, with 115 bombings during the first six months of 1970. The campus of the University of Washington has become a hotbed of radical student activists, including the Weathermen faction of the SDS, whose credo is "Violence now!"

★ ★ ★

On Feb. 17, 1970, the federal courthouse in Seattle was the target of protesters against the contempt sentences meted out to the radicals on trial for conspiracy in Chicago. (This incident should be enough in itself to convince skeptics that such activities are planned, organized, and directed on a national and international scale.)

Seven individuals, including three alleged members of the Weathermen group, were arrested, charged with conspiring to damage federal property, and brought to trial in Tacoma. Continued disruptive conduct on the part of all seven defendants and some of their attorneys forced the judge to declare a mistrial.

Having taken this step, he then jailed all seven defendants for contempt of court, stating that all seven would again go on trial on the conspiracy charges, but not before they had served their contempt sentences. The judge expressed the hope that his actions may give "guidance to an effective solution to disruptive trials."

The press reports of these proceedings noted that "screaming, kicking defendants and attorneys brawled with federal marshals" and that "pandemonium . . . ended after a score of marshals dragged the defendants and some of their attorneys to jail and ejected screaming, struggling spectators from the courtroom."

★ ★ ★

In his message, Hoover noted that new responsibilities have been vested in the FBI under the Oct. 15 Organized Crime Control Act of 1970 and that 1,000 new agents had been authorized. He characterized cries that arose "from perennial alarmists that the FBI plans to saturate college and university campuses with more than 1,000 agents to snoop on students and monitor their activities" as preposterous.

And he added: "I want to assure (the president, the Congress and) the American public that the FBI shall not be deterred from meeting its obligations by the laments of those who act as apologists for terrorists who bomb college campuses.

★ ★ ★

"We should never confuse motives with methods. Under the rule of law, all persons are free to dissent and free to promote their views by lawful means.

"However, force, terror and violence are not bargaining tactics within a free, lawful society. We have seen enough of this action in recent months to know that it can only lead to chaos.

"Let all law enforcement agencies insure that bombings receive tenacious and vigorous investigation and that the guilty are arrested. And equally important, let an aroused citizenry stand firmly in support of law enforcement and give its full co-operation. And finally, let the courts show those who deal in fear and terror by the use of the bomb that theirs is a costly folly."

★ ★ ★

The operative words of this message are "within a free, lawful society." Terrorism is resorted to only when (and because) it works. The practitioners of violence use it for exactly the same reason the doctrines — as a means of acquiring power.

History has proved that freedom perishes utterly under communism — the latest and best example, perhaps, is Czechoslovakia — and that so long as communism retains a power apparatus, it will continue to be an active threat to any freedom anywhere. Every Communist is charged with the mission of undermining, by any and all available means, every non-Communist government.

After observing the conduct of the New Left, the Weathermen members, the SDS, the Black Panthers, et al, it is idle to suppose that freedom could last for a moment under the sway of these or similar advocates of revolutionary violence for its own sake.

★ ★ ★

The exact status of the New Left vis-a-vis the Communists in the United States and worldwide is as yet ill-defined. Some believe that the Communists are using the movement for their own purposes, and that when these have been achieved they will dump it. Others see a danger that the New Left will succeed in reducing America to chaos, their immediate objective beyond which they have not thought.

An authority on such matters, Brian Crozier, says in his latest book, "Since Stalin: An Assessment of Communist Power," that clearly the Communists take the New Left seriously and so should we. He sums up the situation thus:

"The Communists are worried about a challenge to their revolutionary credentials, about a competition for their left-wing clientele. The concern of non-revolutionaries, whether our aim is to preserve or to reform society, is to avoid both the descent into revolutionary chaos threatened by the neo-anarchists, and the strangulation from within threatened by the orthodox Communists."

Certainly there is no time left for complacency or indifference.

(Copley News Service)

TODAY IN HISTORY

By The Canadian Press

Abraham Lincoln signed the emancipation proclamation which freed more than three million slaves 108 years ago today — in 1863. It was a war measure capable only of being enforced within the power of the federal armies, then at war with the South, but the document had the effect of making freedom of the slaves inevitable.

1960 — Cameroun obtained independence from France.

1948 — Britain's railways were nationalized by the Labor government.

1947 — British coal mines were nationalized by the Labor government.

1915 — Prime Minister Borden authorized a doubling of the Canadian expeditionary forces to 500,000 from 250,000.

Attention Getting

From the Hamilton Spectator

Energy and Resources Minister Kerr, the Tory cabinet's local champion, recently referred to the New Democrats as "a bunch of tinkering socialists" and rated their fitness to govern thusly:

"I would doubt whether they could run a free Freshie stand in the Gobi Desert."

Atta boy, George. There's a splash of the old vinegar — just the flavor politicking has been missing. Aside from being flattered that the minister didn't waste so much as a sneer on the Liberals, the NDP may reply with equal grace.

We're not saying that interesting politicking equates with name-calling, but slicing up the other fellow's abilities, performance and platform is the colorful stuff of politics.

Whether it evokes applause, amusement or annoyance, flamboyant word-play gets attention from the voters. And they're a hard bunch to reach these days.

Old Snowflakes Never Die or Even Melt Away

WHERE are the snows of yesteryear? In Robert F. Sisson's desk drawer.

The National Geographic photographer has overcome the melting menace that has frustrated generations of snowflake fanciers.

In a recent article, the photographer describes how he preserves the evanescent crystals.

Mr. Sisson uses a method devised by snow expert Vincent J. Schaefer. He coats a pane of glass with polyvinyl formal resin dissolved in a weak ethylene chloride solution. He may place a single crystal on the coated pane or expose the glass to a storm.

The crystals are engulfed by the solution, which quickly hardens; then the crystals melt and evaporate through the film, leaving permanent casts.

When photographed, the molds reflect light much as would the original snow or ice crystals.

Mr. Sisson follows the trail of Wilson A. (Snowflake) Bentley, the Vermont farmer who spent nearly 50 winters photographing snow crystals.

Bentley, who died on a snowy December day 39 years ago in Jericho, Vermont, made 6,000 photomicrographs of snowflakes. His remarkable pictures illustrate a reference work published in 1931 and still used by meteorologists the world over.

"Snowflake" Bentley worked alone on his hillside farm in a small shed. There, bundled against the piercing cold of northern blizzards and below-zero temperatures, he recorded with his clumsy studio camera a myriad assortment of snow shapes.

He found that the best crystals occur during general storms, with a west or north wind blowing and the barometer reading from 29.60 to 30.20 inches.

Ice crystals form high in the atmosphere, where water vapor of clouds freezes around microscopic particles — such as dust motes — afloat in the air. As more water vapor condenses on these crystals, they gradually become heavy enough to fall out of their clouds.

Tossed about in churning air currents, the crystals bump against each other, breaking off tiny chips of ice. Then each chip in turn may start a new crystal.

Crystals fall individually when the temperature is very low. If they pass through layers of warmer air, they may collide and cling together as they tumble and flutter towards the ground.

Platter-shaped masses of wet snow, reputedly as long as footballs, wobbled down from the gray sky over Fort Keogh, Montana, in 1887.

Despite the infinite number of flakes that fall, no two with exactly the same size, pattern, and number of water molecules have ever been found.

Lennon Tells of T

Beatle

SAN FRANCISCO (UPI) — Former Beatle John Lennon says the popular rock music group indulged in sexual "orgies" on tours and made heavy use of drugs.

Despite this, he says, the Beatles managed to maintain a "clean image" for years.

"The Beatles tours were like the Fellini film Satyricon," Lennon said in a long interview describing the group's use of girls, marijuana, LSD and, in his case, heroin. It was published Thursday by the rock music magazine Rolling Stone.

★ ★ ★

Lennon also said it was he — and not Paul McCartney — who first left the long-haired quartet. He said one reason for the breakup was that other band members "got fed up of being sidemen for Paul."

The made his wi here going seeking legally below)

Lenn Rolling Wenne graphy respon

"The orgies happer real b all had to hurt

"The like th . . .

"Wh was going, bedroo

Split Cash —McCartn

LONDON (AP) — Paul McCartney moved Thursday for a legal split from his three fellow Beatles and a division of their massive fortune, estimated at $100 million.

The breakup of the British pop group, which has been pending for months, finally became reality with a suit filed by songwriter McCartney in the High Court.

★ ★ ★

The other three Beatles — John Lennon, George Harrison and Ringo Starr — were named as defendants along with the Apple Corp. Ltd., the group's business organization.

McCartney asked for the legal winding up of the partnership. He also demanded the appointment of a

receiv Beatle repute year i and p iness

If succe will accor their

App in Sa fashio buildi millio

The conqu twang way ment drifti year

Higher-Octane Waste of Mon

WASHINGTON (UPI) — The Federal Trade Commission says the average motorist pays $50 to $75 a year too

much higher car n

The order ducer statio said cated owne mend vario

But leum rule struc prove age

A Shocker

IPSWICH, England (CP) — Suffolk cinema-goers were disappointed with a film advertised as The Lust of the Wild. After a flood of advanced bookings, the audience was shocked to see a film about nature conservation. There had been a misprint in the ad — it should have read The Last of the Wild.

Names in the New

Vitamin

SAN FRANCISCO — Nobel laureate **Linus Pauling**, who started a run on vitamin C with his view that it can cure the common cold, also thinks the vitamin might outmuscle the hangover.

In an interview, the Stanford University chemistry professor said Wednesday, eve of the eve when lots of hangovers are born, that ascorbic acid has a "detoxifying effect that certainly could be worthwhile."

Pauling added he hasn't had much experience with hangovers.

□

TORONTO — Dr. **Claude Bissell**, president of the University of Toronto, said the Soviet Union has indicated it may cancel an exchange program with the university unless Dr. **Boris Dotsenko** is removed from the staff. Dotsenko, a Soviet scientist granted asylum in Canada three years ago, came to the University of Toronto as a visiting scientist after teaching public school in Yellowknife.

□

WOKING, England — A Royal Navy cook and a civilian truck driver were charged with the Christmas Eve killing of 15-year-old **Janet Stevens** in a case known throughout Britain as the **Little Red Riding Hood** murder. The cook was identified by police as **Peter Baker**, 17, and the driver as **David Smith**, 21.

□

FARNBOROUGH, England — Bank manager **Kenneth Harvey** stole money from the

till s to gi befor his "The that inten Colin quar Harv Macl Rose a far sente

CH McN cont thick from quar Hale chief "I t the cour mon Duel has

Lennon Tells of Tour Happenings:

Beatles Indulged in Orgies

SAN FRANCISCO (UPI) — Former Beatle John Lennon says the popular rock music group indulged in sexual "orgies" on tours and made heavy use of drugs.

Despite this, he says, the Beatles managed to maintain a "clean image" for years.

"The Beatles tours were like the Fellini film Satyricon," Lennon said in a long interview describing the group's use of girls, marijuana, LSD and, in his case, heroin. It was published Thursday by the rock music magazine Rolling Stone.

★ ★ ★

Lennon also said it was he — and not Paul McCartney — who first left the long-haired quartet. He said one reason for the breakup was that other band members "got fed up of being sidemen for Paul."

The tape-recorded interview made Dec. 8 with Lennon and his wife Yoko, was released here while McCartney was going into court in London seeking to have the Beatles legally dissolved (see story below).

Lennon was asked by Rolling Stone editor Jann Wenner about authorized biography of the Beatles and responded:

★ ★ ★

"There was nothing about orgies and the — that happened on tour. I wanted a real book to come out, but we all had wives and didn't want to hurt their feelings.

"The Beatles tours were like the Fellini film Saytricon . . .

"Wherever we went, there was always a whole scene going, we had four separate bedrooms . . .

"They didn't call them Groupies then, they called it something else, and if we couldn't get Groupies we would have whores and everything, whatever was going . . .

★ ★ ★

"Suffice to say, that they (the Beattles) were Satyricon on tour and that's it, because I don't want to hurt their feelings, or the other people's girls either."

At that point in the interview, his wife asked Lenon how the Beatles managed to keep their "clean image" in such circumstances, and he replied that "everybody wants to keep on the bandwagon" of free women, liquor and fun.

The 30-year-old singer, guitarist and songwriter said the Beatles switched from alcohol to marijuana during the making of their film Help.

★ ★ ★

"I've always needed a drug to survive," he said. "The others, too, but I always had more, more pills, more of everything, because I'm more crazy, probably."

Clean Lake Promised

VANCOUVER (CP) — British Columbia Hydro says it will clear debris-clogged Stave Lake near Mission for use as a recreational area.

Hydro Chairman Dr. Gordon Shrum announced Wednesday that a 30-man crew from the Haney correctional institution will begin work on the project in January and continue year-round until the job is completed. It is expected to take several years.

Passengers Horrified

Cabbie Killed Man, Collected Fare

NEW YORK (AP) — A hit-and-run taxi driver fatally injured a pedestrian crossing the Bowery Wednesday night, police said, then drove two blocks before demanding $1.45 and discharging his horror-stricken passengers.

The victim, 65-year-old Stanely Kowalski, died in an ambulance. Witnesses told police he was hurled 15 feet.

★ ★ ★

Police said a 26-year-old woman said she had hailed the cab with two friends.

While the cab was headed north on the Bowery, she spotted the pedestrian and shouted to the driver: "Watch out, you're going to hit him." One of her companions sobbed: "Oh, my God, you must have killed him. Please stop."

★ ★ ★

The driver, described as about 50, drove two blocks. The woman said she told him: "My God, do you know what you just did?" She said the driver answered: "Never mind that. Just give me $1.45."

The woman told police she was fearful and gave him the money, then he sped off.

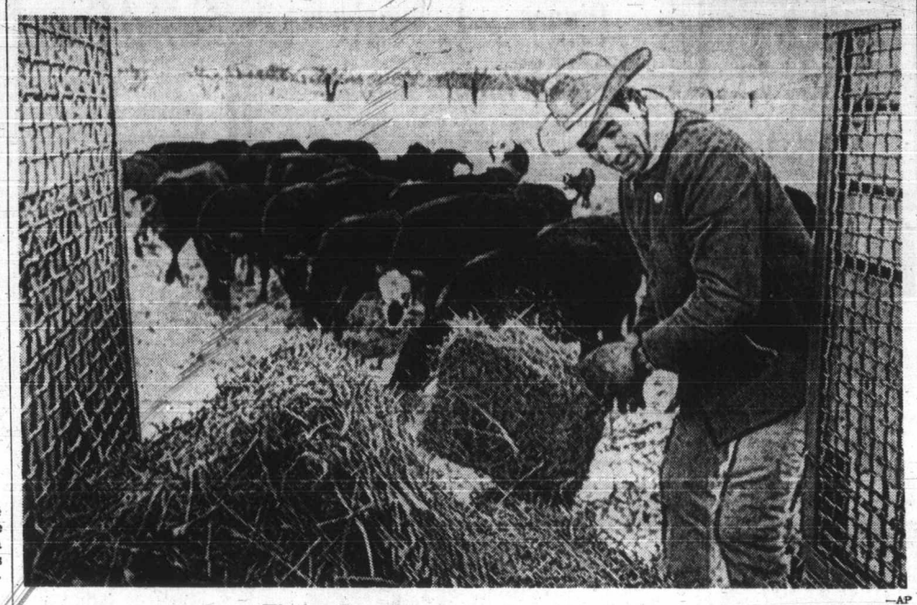

—AP

Wayne Dunafon back where the flavor is

Split Cash —McCartney

LONDON (AP) — Paul McCartney moved Thursday for a legal split from his three fellow Beatles and a division of their massive fortune, estimated at $100 million.

The breakup of the British pop group, which has been pending for months, finally became reality with a suit filed by songwriter McCartney in the High Court.

★ ★ ★

The other three Beatles — John Lennon, George Harrison and Ringo Starr — were named as defendants along with the Apple Corp. Ltd., the group's business organization.

McCartney asked for the legal winding up of the partnership. He also demanded the appointment of a receiver to deal with the Beatles' assets. They are reputed to earn $18 million a year in royalties from records and profits from their business ventures.

★ ★ ★

If McCartney's suit succeeds, the Beatles' money will be shared among them according to the terms of their partnership.

Apple has its headquarters in Savile Row in London's fashionable Mayfair, in a building purchased for $1.2 million in 1968.

The four young men, who conquered the world after twanging and singing their way out of Liverpool basement club in 1962, have been drifting apart for the last year or two.

Higher-Octane Fuels Waste of Money

WASHINGTON (UPI) — The Federal Trade Commission says the average motorist pays $50 to $75 a year too much for gasoline by buying a higher octane fuel than his car needs.

The FTC Wednesday ordered major gasoline producers to post the octane station pumps by June 28, and said car-makers have indicated they will publish in owners' manuals the recommended octane ratings for various car engines.

★ ★ ★

But the American petroleum institute said the FTC rule would serve no constructive purpose and could prove misleading to the average motorist.

A Shocker

IPSWICH, England (CP) — Suffolk cinema-goers were disappointed with a film advertised as The Lust of the Wild. After a flood of advanced bookings, the audience was shocked to see a film about nature conservation. There had been a misprint in the ad — it should have read The Last of the Wild.

Cigarette Commercials

Time for Farewell To Roundups, Menthol Mountains

NEW YORK (CP) — The time has come to say farewell to Marlboro Country, Winston's bad grammar, the disadvantages of Benson and Hedges and all those idyllic scenes of cattle roundups and menthol-cooled mountains on United States television.

A ban placed by Congress against cigarette commercials on TV and radio networks goes into effect at midnight tonight.

Philip Morris has purchased 25½ minutes of time from the New Year's Day bowl games right up to the stroke of midnight on all three late-night talk shows.

The company paid $1.25 million for commercial time in the Rose Bowl, Cotton Bowl, Sugar Bowl, the Tournament of Roses Parade, the Friday night movie and all of the ad time on the Johnny Carson, Dick Cavett and Merv Griffin shows up to the deadline.

Wayne Dunafon, the Marlboro man, was back on his ranch tending cattle.

R. J. Reynolds bought four minutes on the Orange Bowl telecast, two minutes on the Sugar Bowl and one minute for NBC's Bowl Day Highlights.

★ ★ ★

Liggett and Myers and Lorillard each purchased a minute on the Tom Jones Show.

The other cigarette makers either bought no time at all on the final day or put their money into spot announcements on local stations, where it was impossible to determine how much time was purchased.

★ ★ ★

None of the cigarette companies bought time on network radio.

Similar legislation on cigarette ads in Canada is bottled up with no sign of early parliamentary action.

Fire Sweeps Airliner Just Before Boarding

WASHINGTON (UPI) — A fire, apparently triggered when an oxygen bottle exploded, swept the cabin of a United Air Lines jetliner Thursday, 10 minutes before 38 passengers were to board it.

The fire spread through the length of the twin-engine 737 jetliner, but flight engineer William Clark, the only person aboard, escaped uninjured. Damage to the plane was estimated at $1 million.

Muskie Uninvited

Clean-Air Bill Signed by Nixon

WASHINGTON (UPI) — President Nixon signed Thursday a far-reaching clean air bill that orders the car industry to manufacture virtually an emission-free car by 1976, but Senator Edmund Muskie, chief sponsor of the bill, was not invited to the White House ceremony.

"This is the most important piece of legislation, in my opinion, dealing with the problem of clean air," Nixon said in signing the measure.

★ ★ ★

Several congressmen were present. But Muskie, chairman of the Senate public works committee's air and water pollution subcommittee and frequently mentioned as the Democratic candidate for president in 1972, was not among them.

"This is the way it was done in this case," a White House aide said. Asked why the Maine Democrat had not been invited to the signing of what often has been called the Muskie Bill, assistant press secretary Gerald Warren said:

★ ★ ★

"It has not been referred to by that name in the room."

Muskie, in a telegram to Nixon, called the measure "the toughest, most far-reaching environmental legislation ever enacted by Congress."

Spying Comparison Unintended

Rumor Monitors Spread

WASHINGTON (AP) — The United States Law Enforcement Assistance Administration said Thursday a number of states have instituted rumor control centres, and an Indiana official seeking federal aid for such a centre backed away from his statement that it could become a neighborhood spy network.

★ ★ ★

William Greeman, agency director, described them as "people in various communities that are willing to report whatever they hear that might have some bearing on organized crime or any other crime."

Asked in a television interview Tuesday whether the plans could lead to a spy network, he said: "That's what it could amount to."

Thursday, after criticism from two Indiana legislative leaders and denials from the state police superintendent that neighbor-on-neighbor snooping would result, Greeman changed his stance.

"I might have indicated that. I really didn't mean that," he said in an interview.

★ ★ ★

The federal agency said a number of states have "instituted efforts to increase the flow of accurate information to local citizens and have titled them rumor control centres. Efforts of this nature are encouraged."

for ALL your eyeglass needs . . . BRING YOUR PRESCRIPTION to WESTERN DISCOUNT OPTICAL 763 Fort 386-6127

BEST WISHES

Hope you go travelling into the New Year with Happiness and Success. GOOD LUCK!

MANAGEMENT and STAFF

MARWON TRAVEL SERVICE

1622 Government St. 382-4215

UNICORN SALE OF FASHIONS

⅓ to ½ off!

VILLAGE FAIR BASTION SQUARE PH. 385-5114

Names in the News

Vitamin C for Hangover?

SAN FRANCISCO — Nobel laureate **Linus Pauling**, who started a run on vitamin C with his view that it can cure the common cold, also thinks the vitamin might outmuscle the hangover.

In an interview, the Stanford University chemistry professor said Wednesday, eve of the eve when lots of hangovers are born, that ascorbic acid has a "detoxifying effect that certainly could be worthwhile."

Pauling added he hasn't had much experience with hangovers.

□

TORONTO — Dr. **Claude Bissell**, president of the University of Toronto, said the Soviet Union has indicated it may cancel an exchange program with the university unless Dr. **Boris Dotsenko** is removed from the staff. Dotsenko, a Soviet scientist granted asylum in Canada three years ago, came to the University of Toronto as a visiting scientist after teaching public school in Yellowknife.

□

WOKING, England — A Royal Navy cook and a civilian truck driver were charged with the Christmas Eve killing of 15-year-old **Janet Stevens** in a case known throughout Britain as the **Little Red Riding Hood** murder. The cook was identified by police as **Peter Baker**, 17, and the driver as **David Smith**, 21.

□

FARNBOROUGH, England — Bank manager **Kenneth Harvey** stole money from the till so he would have enought to give his daughter a holiday before she died of leukemia, his attorney told a court. "There is little to say except that when he first stole he intended to repay," lawyer **Colin MacKay** told Hampshire quarter sessions court. Harvey, 42, stole $7,862, MacKay said. His daughter **Rosemary** died in 1966, after a family holiday. Harvey was sentenced to a year in jail.

Pauling

Dotsenko

□

CHICAGO — **Thomas McNulty**, a city pollution control inspector, noticed thick black smoke coming from downtown police headquarters. He found **John Haley**, the police building's chief engineer, burning drugs. "I told him (McNulty) that the stuff was being burned by court order, just as it is every month," said Lieut. **Paul Duellman**. "Nothing like this has ever happened before." McNulty wrote out a summons that could bring the department a $100 fine for a first violation of the city's anti-smoke laws.

□

TOLEDO, Ohio — Lucas County Judge **Robert Franklin** could not locate a Bible to swear in newly-elected County Commissioner **Saul Wittenberg**. The judge left the room and came back with an official looking book with a black cover. After the swearing in, Franklin showed the book he had used for the oath. It was **David Reuben's** Everything You Always Wanted to Know About Sex and Were Afraid to Ask.

□

MARIETTA, Ohio — **Clarence Summers** of Parkersburg, W. Va., told a municipal judge his reason for speeding on Ohio Route 7 past the Union Carbide Corp. factory. "I was hurrying to pass the awful odor," he said. "Something in there just kind of chokes me up." Judge **Robert Rawson** said he sympathized with Summers, who suffers from emphysema. But, the judge said, "that's no excuse," and fined the man $35 for going 80 m.p.h. in a 60 zone.

□

TAIPEI — President **Chiang Kai-shek** warned that nations who decide to recognize Peking will expose themselves to Chinese Communist subversion, revolution and heroin.

□

PLATTSBURGH, N.Y. — The air force's oldest active serviceman, M. Sgt. **Archibald Schouler**, retired at the age of 71. Schouler had been serving with the 38th Civil Engineering Squadron at Plattsburgh Air Force Base. Now that he has left the air force, Schouler said he would look for a job because "when you don't work, you die."

□

SEATTLE — Seattle conservationist **Marvin Durning** has called for federal action to block Puget Sound pulp mills from dumping their waste into water.

□

BERLIN — East German Communist leader **Walter Ulbricht** called on West Germany to overlook political considerations and conclude a traffic agreement with East Germany for the good of the people.

ction

the New Left seriously and so should we. He sums up the situation thus:

"The Communists are worried about a challenge to their revolutionary credentials, about a competition for their left-wing clientele. The concern of non-revolutionaries, whether our aim is to preserve or to reform society, is to avoid both the descent into revolutionary chaos threatened by the neo-anarchists, and the strangulation from within threatened by the orthodox Communists."

Certainly there is no time left for complacency or indifference.

(Copley News Service)

TODAY IN HISTORY

By The Canadian Press

Abraham Lincoln signed the emancipation proclamation which freed more than three million slaves 108 years ago today — in 1863. It was a war measure capable only of being enforced within the power of the federal armies, then at war with the South, but the document had the effect of making freedom of the slaves inevitable.

1960 — Cameroun obtained independence from France.

1948 — Britain's railways were nationalized by the Labor government.

1947 — British coal mines were nationalized by the Labor government.

1915 — Prime Minister Borden authorized a doubling of the Canadian expeditionary forces to 500,000 from 250,000.

Attention Getting

From the Hamilton Spectator

Energy and Resources Minister Kerr, the Tory cabinet's local champion, recently referred to the New Democrats as "a bunch of tinkering socialists" and rated their fitness to govern thusly:

"I would doubt whether they could run a free Freshie stand in the Gobi Desert."

Atta boy, George. There's a splash of the old vinegar — just the flavor politicking has been missing. Aside from being flattered that the minister didn't waste so much as a sneer on the Liberals, the NDP may reply with equal grace.

We're not saying that interesting politicking equates with name-calling, but slicing up the other fellow's abilities, performance and platform is the colorful stuff of politics.

Whether it evokes applause, amusement or annoyance, flamboyant word-play gets attention from the voters. And they're a hard bunch to reach these days.

IF YOU LIVE TO BE 100 YOU WILL NEVER WITNESS ANOTHER ENTERTAINER QUITE LIKE...

REVEEN THE INTERNATIONALLY CELEBRATED AUSTRALIAN ENTERTAINER

McPherson Playhouse
January 6th to 12th — 8:00 p.m.
Tickets Now On Sale at Box Office
YOU WILL ALWAYS REMEMBER REVEEN

MEMORIAL ARENA

SATURDAY
FAMILY SKATING
10:30 - 12 Noon
PUBLIC SKATING
2:30 - 4:15

OPEN SUNDAYS 5-9 P.M.
DINING WITH A DIFFERENCE

Gay Nineties Spare Rib House
WHERE KEN PEAKER AND SHEILA
Play Your SING-A-LONG Music
A SPARKLING Atmosphere for
PERSONALIZED MUSICAL HAPPENINGS
World-Famous SPARERIBS — Full Dinner Menu
825 BURDETT — CHERRY BANK HOTEL — 385-5380
— NOW OPEN 7 DAYS —

OPEN 24 HOURS
• GROCERIES
• MEATS
QUONLEY'S MARKET
In the Heart of Chinatown
GOV'T AT FISGARD
PHONE 383-0623

Held Over For a 2nd Week!
THE ENTERTAINMENT EVENT OF THE YEAR
Get with the cats who know where it's at!

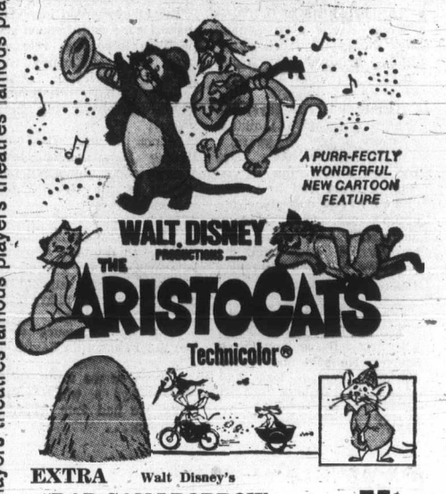

EXTRA Walt Disney's "DAD CAN I BORROW THE CAR?"
Children 75¢
CAPITOL 805 YATES—384-8811
Doors Friday and Saturday at 12:50 p.m.
Feature Starts at 1:40, 3:40, 5:40, 7:40, 9:35 p.m.

CAPTAIN'S PALACE

SPECIALIZING IN SEAFOODS AND STEAKS
★ Breakfast ★ Luncheons ★ Afternoon Teas ★ Dinners ★ Club Meetings
Your Hosts . . . Bill and Flos Prior
Open Daily 9 a.m. 'til 11 p.m.
Sat. and Sun. 11 a.m. 'til 11 p.m.
AMPLE PARKING — RESERVATIONS
309 BELLEVILLE ST. 388-9191
(across from C.P.R. ferries)

CRYSTAL GARDEN

FRIDAY
Closed All Day
Happy New Year!

SATURDAY
12:00 - 5:00 p.m.—Public
7:00 - 9:00 p.m.—Public

OAK BAY BEACH HOTEL
"VICTORIA'S ONLY SEASIDE HOTEL"
Dinner Daily 5:30 to 9 p.m.
Luncheon Daily 12 Noon to 2:30
Tudor Dining Lounge
FOR RESERVATIONS CALL 598-4556
1175 BEACH DR.

DINE & DANCE
Saturday Night in the
Gold Cup RESTAURANT'S
GOLD ROOM DINING LOUNGE
Dining from 5 p.m. daily
Dancing 8 p.m. to Midnight
Ample Parking
1122 YATES STREET
Reservations—383-4732

Dine Downtown at the
Family Restaurant
Enjoy satisfying, inexpensive "dining-out" often at SCOTT'S!
Open 24 Hours Every Day for Your Dining Pleasure
SCOTT'S RESTAURANT
650 YATES, at DOUGLAS

OPEN TONIGHT
Complete Dinner Menu
5 nights per week from 5 p.m.
Luncheons 11 'til 2 Mon. to Fri.
DANCING TONIGHT to live music
La Pari DINING LO
Starting Jan. 7
Tosh the "Barrow Boy"

Smitty's PANCAKE HOUSE
ON NEW YEAR'S DAY

Prime Rib of Beef $3.95
Roast Turkey $2.65
Fillet of Sole $2.85
Including Soup, Salad, Bavarian Dessert, Coffee
HOURS: OPEN DAILY 7 A.M. - 12 MIDNITE Including Sundays
850 Douglas St.
383-5612
"Everybody's Favorite Across Canada"

GR. PEARKES Arena 3100 TILLICUM 388-6661
ICE SKATING
CLOSED TODAY
Happy New Year!
SATURDAY
FAMILY SKATING 10:30 a.m. - 12:00 noon
PUBLIC SKATING 1:30 - 3:30 p.m. 8:00 - 10:00 p.m.

HELD OVER
For a Few More Days
Filmed in England and Italy
"O'TOOLE BEST ACTOR OF THE YEAR!
...'Chips' One Of The Year's Ten Best!"
—NATIONAL BOARD OF REVIEW

Evenings 6:45 & 9 p.m. Sunday 8 p.m. only
Saturday Matinee Only at 2 p.m.

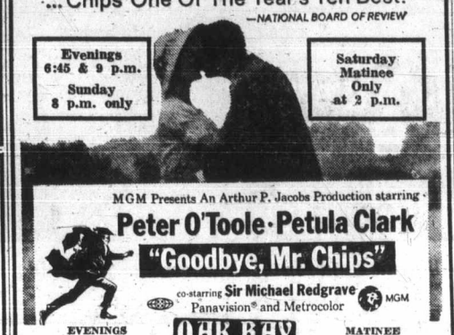

MGM Presents An Arthur P. Jacobs Production starring
Peter O'Toole · Petula Clark
"Goodbye, Mr. Chips"
co-starring Sir Michael Redgrave
Panavision® and Metrocolor

EVENINGS		MATINEE	
Adults	1.50	Adults	1.25
Students	1.00	Students	.75
G.A. Members	.75	G.A. Members	.50
Children	.50	Children	.50

OAK BAY 2184 OAK BAY AVE. 383-2943 598-2213

GEM Sidney Theatre
A RACE FOR GLORY, FOR LOVE AND FOR THE FUN OF IT!
Paramount Pictures Presents
Ken Annakin's Production of
Those Daring Young Men in Their Jaunty Jalopies
Tony Curtis — Terry Thomas
TONIGHT AT 6:30, 9:00

Display Your Merchandise in Newspaper Advertising

Time Again to Say
HAPPY NEW YEAR
and thanks for making every day a special one for us!
Thanks Also to our wonderful staff for their fine support through December and the Holiday Season.
The Management

CHEERS
SPECIAL MENU for NEW YEAR'S DINNER
HEAR BEV GORE-LANGTON TUES. THRU SAT.
CENTURY INN
383-1151 — We Park Your Car Free!

ESQUIMALT SPORTS CENTRE
HOLIDAY PUBLIC SKATING
FRIDAY
2:00 - 4:00 p.m.
SATURDAY
10:30 a.m.—Family
1:30 p.m.—Public
8:15 p.m.—Public
SUNDAY
1:45 p.m.—Public
8:15 p.m.—Public
Everyone Welcome

Business Grows With Consistent Advertising

Cinemas **ODEON** *Theatres*

BILLY WILDER'S **THE PRIVATE LIFE OF SHERLOCK HOLMES**
Feat. 1:36 - 3:50 6:15 - 8:55
Sun. Doors 1:30
ODEON 1 383-0513 Doors 1:15

Feat. 1:30 3:30 - 5:30 7:25 - 9:25
RESTRICTED
WARNING: Much Swearing and Coarse Language. —B.C. Director.
Barbra Streisand George Segal The Owl and the Pussycat
ODEON 2 383-0513 Doors 1 p.m.

RESTRICTED
ELLIOTT GOULD
"I LOVE MY... WIFE"
Haida 382-4278
Eves. Doors 6:30. Shows 7:00 - 9:00. New Year's Day and Saturday Doors 12:45 Continuous.

---

famous players theatres famous players theatres famous players theatres famous players theatres famous players theatres famous players theatres famous players theatres famous players theatres famous players theatres famous players theatres famous players theatres famous

"'SCROOGE' IS A BRILLIANT MUSICAL!"
—HARPER'S BAZAAR

"'SCROOGE' IS A SUPERB MUSICAL!" —REDBOOK MAGAZINE

"WHAT A PLEASURE! A MUSICAL TREAT. An inspired combination of talent, wit and good intentions." —Parents' Magazine

"'SCROOGE' IS A DELIGHT! A gift for theatre-goers!" —CORONET MAGAZINE

"'SCROOGE' IS A PERFECT TREAT! Cheerful abandon." —INGENUE MAGAZINE

"'SCROOGE' IS A FILM YOU SHOULDN'T MISS!" —AMERICAN GIRL MAGAZINE

2nd WEEK
ALBERT FINNEY
"SCROOGE"
A NEW MUSICAL
A Cinema Center Films Presentation
Children 75¢
ALBERT FINNEY "SCROOGE" EDITH EVANS and KENNETH MORE
Also Starring Laurence Naismith · Michael Medwin · David Collings · Anton Rodgers · Suzanne Neve and ALEC GUINNESS
Screenplay by Leslie Bricusse based on Charles Dickens' "A Christmas Carol"
Music and Lyrics by Leslie Bricusse · Music Conducted and Supervised by Ian Fraser · Executive Producer Leslie Bricusse
Produced by Robert H. Solo · Directed by Ronald Neame · Panavision® Technicolor® · National General Pictures Release
Original Soundtrack Album Available on Columbia Records
Doors 1 P.M.
ROYAL 805 BROUGHTON—383-9711
Feature At 1:05 - 3:05 - 5:05 - 7:05 - 9:05
Golden Age 50c To 5 p.m.
FREE LIST SUSPENDED

Formerly Chez Ma
PLANTATION
Restaura
NEW YE
Smorga
Served 2:00
For a hearty New Year come to the Plantation gasbord! Delicious hot a salads, turkey, ham and c
Per Person 4.5
Children Under 16, H
1730 ISLAND H
(On Six Mile P
PHONE 478-
For Information, Call Burton Caterin

Happy New Year *from*
Don Mee Restaurant
Chinese Food

PLAN NOW FOR YOUR HOLIDAY PARTIES . . . PLACE YOUR ORDERS EARLY . . .
383-1032
388-4841

REGULAR HOURS:
Mon. thru Thurs. 5:00 p.m. - 1:30 a.m.
Friday — 5:00 p.m. - 2:15 a.m.
Saturday — 5:00 p.m. - 2:30 a.m.
Sunday — 4:30 p.m. - 8:00 p.m.
HOLIDAY HOURS:
New Year's Eve — 5:00 p.m. - 2:30 a.m.
New Year's Day—Open from 5:00 p.m.
538 FISGARD STREET

TIME *says:*
"BETTER THAN THE BOOK"

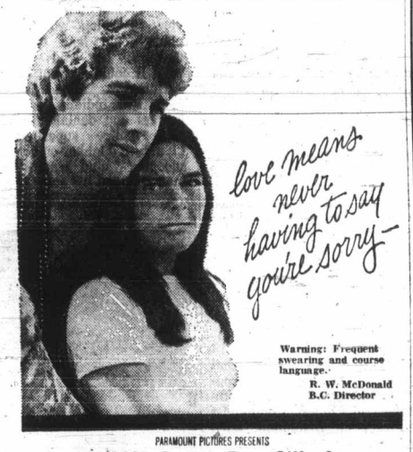

Warning: Frequent swearing and course language.
R. W. McDonald B.C. Director

PARAMOUNT PICTURES PRESENTS
Ali MacGraw · Ryan O'Neal
Adult Entertainment
LOVE STORY by Erich Segal
The Year's #1 Best Seller

HELD OVER
Continuous Fri., Sat., and Sun.
From 1 p.m.
Complete Shows at
1:00, 3:00, 5:00, 7:00, 9:00
FAX Cinema QUADRA AT HILLSIDE 382 3370

George C. SCOTT Susannah YORK
in Charlotte Brontë's
Compelling Classic
JANE EYRE

Ian BANNEN as John Rivers Rachel KEMPSON as Mrs. Fairfax
Nyree Dawn PORTER as Blanche Ingram Jack HAWKINS as Mr. Brocklehurst
Music composed and conducted by JOHN WILLIAMS Screenplay by JACK PULMAN
Producer FREDERICK BROGGER Directed by DELBERT MANN EASTMANCOLOR
MATINEE at 1:00 and 3:00
SUNDAY at 2:00 and 4:00
EVENINGS at 7:00 and 9:00
836 Yates St. **Coronet** Phone 383-6414

VANCOUVER ISLAND CINEMA ART LTD.
PRESENTS
THE MOTION PICTURE
SYMPATHY FOR THE DEVIL
WITH THE ROLLING STONES
at PURPLE ONION
Dec. 27, 28, Jan. 1
Times: 2, 7, 9, and 11
Days $1 Evening $1.50

Joyous New Year
Wishing you the very best for 1971 and thanking our many friends for their loyalty and goodwill.
The Management and Staff of The Royal London Wax Museum

Start the New Year Out Right with a visit to
The All New, Magnificent ROYAL LONDON WAX MUSEUM
SEE Over 130 Josephine Tussaud Life-Size Wax Figures Direct from London, England.
THEY SEEM
★ The Hall of Famous People
★ The Enchanted Forest
★ The Thrilling Chamber of Horrors
PLUS MANY NEW EXCITI FIGURES. A THRILLING E THE WHOLE FAMILY, VIS
Bring Your Camera
388-4461
At the Inner Harbour, opposite the Parliament Buildings, 470 Belleville St.
ROYA
LOOK FOR THE B

er For a 2nd Week!
TAINMENT EVENT OF THE YEAR
with the cats
ow where it's at!

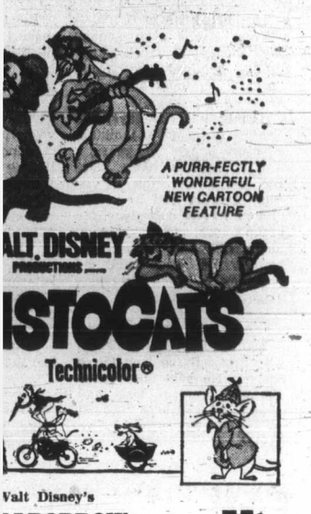

Walt Disney's
I BORROW CAR?" Children 75¢
OL
Doors Friday and Saturday at 12:50 p.m.
Feature Starts at 1:40, 3:40, 5:40, 7:40, 9:35 p.m.

Your Merchandise in
paper Advertising

nous players theatres famous
LIANT MUSICAL!"
—HARPER'S BAZAAR

NEY
E"
Children 75¢
ation
ANS and KENNETH MORE
NESS Screenplay by Leslie Bricusse based on Charles Dickens' "A Christmas Carol"
an Fraser - Executive Producer Leslie Bricusse
olor" - National General Pictures Release G
Columbia Records
At 1:05 - 3:05 - 5:05 - 7:05 - 9:05
olden Age 50c To 5 p.m.
REE LIST SUSPENDED

usannah YORK
Charlotte Brontë's
elling Classic
EYRE

KEMPSON as Mrs. Fairfax
HAWKINS as Mr. Rochester
play by JACK PULMAN
ANN EASTMAN COLOUR
Coronet Phone 383-6414

Bandidos Raid Zipper

HOUSTON (URI) — The Zipper Lounge, which often has been raided by police, was raided Wednesday by about a dozen members of the Bandidos motorcycle gang who smashed furniture and seized 10 reels of nudie movies.

Norman Wells, 34, owner of the lounge, said the gang staged the raid because of a dispute involving a former waitress.

He said the men walked into the lounge at 1 a.m. and ordered the customers to leave because the gang intended to "knock a few heads."

Wells said the men threw a chair across the room, overturned tables, broke a mirror, smashed projectors and seized $1,500 in films.

About an hour after the disturbance, Wells said, a gang member called and said the films would be returned "if the matter is not carried further."

Police charged Theodore Monroe Stymeist and Billy Tinsley, both 24, with theft and malicious mischief.

Only Show in Jerome

XXX Means Success

JEROME, Idaho (AP) — This farming community has 4,761 residents, 17 churches and a single movie theatre that shows nothing but sex films.

The owner says it's the only way he's been able to make a profit.

DeWayne Foust, a 35-year-old former construction worker who purchased the theatre in December, 1969, says he exhibited general-audience pictures for seven months.

"Nobody came," Foust says. "By July, I was $18,000 in the red."

Since he switched to "triple X-rated" filfs he has netted at least $1,000 profit each month.

Dine Downtown at the
Family Restaurant
Enjoy satisfying, inexpensive "dining-out" often at SCOTT'S!
Open 24 Hours Every Day for Your Dining Pleasure
SCOTT'S RESTAURANT
650 YATES, at DOUGLAS

OPEN TONIGHT
Complete Dinner Menu
5 nights per week from 5 p.m.
Luncheons 11 'til 2 Mon. to Fri.
DANCING TONIGHT to live music
La Parisienne DINING LOUNGE
Closed Tues. Eves.
For Reservations call our new phone No.
385-5655
Starting Jan. 7 Tosh the "Barrow Boy"
500 FORT STREET
Parking at the "Foot of Fort"

Delightful Dining
. . . for all the family
Choice nourishing food, appetizingly prepared—assures you a delicious meal when you lunch or dine at
THE MAPLE LEAF RESTAURANT
Open Every Day 6:30 to 11 p.m.
1213 Douglas 383-8713

Full Course Meal New Year's Dinner
Roast Tom Turkey with Dressing $2.00
Roast Beef, Yorkshire Pudding $2.15
Roast Lamb $2.00
Roast Pork $2.00
MELROSE RESTAURANT

SPECIAL
SAT. and SUN.
CHEESE BURGERS
Reg. 55c
2 for 70c
Mello-Spot
DRIVE-IN, Gorge Rd.
Opposite B.C. Forest Products

THE COSSACK
1010A FORT STREET
Open for Lunch and Dinner
1010 Fort St. 383-1211
SPECIALTIES:
Some of our
Borscht
Cabbage Rolls
Pyrohe
Shishkabob
Specially cured Corned Beef Sandwiches

MEMORIAL ARENA
MEMORIAL ARENA
SKATE ING FRI NITE 8PM

Woodward's CLEARANCE
—SATURDAY ONLY—
Clearing!
'Joyce' and 'Red Carpet'
Great value news to find these top name shoes at this EXTRA LOW CLEARANCE PRICE! Famous "Joyce" or "Red Carpet" shoes in a group of many currently popular styles . . . but in limited quantities . . . so hurry, hurry . . . for best pick! (Note: the selection varies slightly at each store). Not necessarily as illustrated.

Clearance Price
13.99
Woodward's Ladies' Shoes, Main Floor
Woodward's Mayfair Phone 386-3322, Cobble Hill, Duncan, Ganges, Gulf Islands, Jordan River, Port Renfrew, Zenith 6544 (Toll Free). Store Hours: 9:30 a.m. to 6 p.m. Evening Shopping Thursdays and Fridays 'til 9:00 p.m. Closed Mondays.

Formerly Chez Marcel
PLANTATION HOUSE
Restaurant
NEW YEAR'S DAY
Smorgasbord
Served 2:00 p.m. to 9:00 p.m.
For a hearty New Year's Day feast, come to the Plantation House Smorgasbord! Delicious hot and cold dishes, salads, turkey, ham and other favorites.
Per Person 4.50
Children Under 16, Half Price
1730 ISLAND HIGHWAY
(On Six Mile Hill)
PHONE 478-7136
For Information, Call Burton Catering: 388-9105 or 388-9106

bastion theatre
ON STAGE NOW
CARNIVAL!
(Broadway Musical version of the movie 'Lili')
"Love makes the world go round" specially at this time of year!
See . . .
JANIE WOODS, BARRY GRIMSHAW, MARGARET MARTIN, JOHN HEATH
And a great cast, including The Puppets
McPHERSON PLAYHOUSE
FINAL PERFORMANCES
January 1—8 p.m. - January 2—2 p.m. and 8 p.m.
Students and Children: $1.00 Adults: $1.25 to $3.00
Box Office: 386-6121

Champion Dutch Fried Chicken
TRY IT ENJOY IT IT'S GOOD!
2405 Douglas St. Phone 382-0911
Happy New Year
From the Management and Staff
MINTEN'S DRIVE IN BAKERY
"When It Is Fresher, It's Not Baked Yet"
2405 DOUGLAS STREET PHONE 383-3043

Joyous New Year
Wishing you the very best for 1971 and thanking our many friends for their loyalty and goodwill.
The Management and Staff of The Royal London Wax Museum
Start the New Year Out Right with a visit to
The All New, Magnificent
ROYAL LONDON WAX MUSEUM
SEE Over 130 Josephine Tussaud Life-Size Wax Figures Direct from London, England.
THEY SEEM ALIVE!
★ The Hall of Famous People
★ The Enchanted Forest
★ The Thrilling Chamber of Horrors
HOURS: Open Daily 9 a.m. to 5:30 p.m. Sundays 12 noon to 5:30 p.m.
PLUS MANY NEW EXCITING SCENES AND FIGURES. A THRILLING EXPERIENCE FOR THE WHOLE FAMILY, VISITING FRIENDS.
Bring Your Camera
388-4461
At the Inner Harbour, opposite the Parliament Buildings, 470 Belleville St.
ROYAL LONDON WAX MUSEUM
LOOK FOR THE BIG SIGN!

Best Wishes
FOR THE NEW YEAR
From the Crew Aboard the "Mary"
To all our cherished friends we wish peace and merriment throughout this holiday season with a happy year to come.
Closed New Year's Day
The Princess Mary
RESTAURANT VESSEL
344 Harbour Rd.
386-3456

Consistent Advertising Accumulates Readership

1871
1971
British Columbia's Centenary of Confederation with Canada. As we enter this significant year, it is our pleasure to wish you a HAPPY CENTENNIAL YEAR!
Woodward's
Serving B.C. since 1892

Stock Quotations-Market Reports

Toronto Industrials

Quotations in cents unless marked $. z—Odd lot, xd—Ex-dividend, xr—Ex-rights, xw — Ex-warrants. Net change is from previous board-lot closing sale.

Stock	Sales	High	Low	Close	Net Ch'ge
Abel Black	300	285	280	285	+20
Abitibi	6705	$8⅛	8	8⅛	
Abitibi 7½p	100	$51	51	51	
Acklands	150	$6½	6⅜	6⅜	
Acres Ltd	398	$10	9⅞	9⅞	+⅛
Acres A pr	147	$35¾	35⅝	35⅝	−⅛
Acres wt	702	220	215	220	+5
Agra Ind	800	$6½	6⅜	6⅜	−⅛
Aimco Ind	600	$11¾	11½	11½	−¼
Alta Gas T	3100	$49¼	48½	48½	
Alta Gas p	z10	$74	74	74	
Alcan	7494	$23½	23¼	23¼	−⅜
Alcan pr	1245	$28	27⅝	27⅝	
Algo Cent	963	$8⅞	8⅝	8⅝	+⅛
Algoma St	4535	$15⅛	15	15	−⅛
Allarco Dv	1150	$5⅝	5⅝	5⅝	+½
Alliance B	z65	255	255	255	
Anglo-cn	100	470	470	470	+5
Anthes B p	z2	$75¼	75¼	75¼	
Aquitaine	1320	$26	25½	26	
Argus C pr	3600	$8⅝	8⅝	8⅝	+⅛
Asbestos	555	$33	32¾	32¾	
Alco Ind	5575	$9⅛	9	9	−⅜
Atl Sugar	1525	$7	6⅞	7	
Atl Sug w	100	200	200	200	
Auto El	500	490	485	485	−10
Auto Hard	4900	$11	9⅞	11	+1½
Bank Mtl	6688	$14⅞	14⅝	14⅝	−⅛
Bank N S	3791	$22¼	22	22	
Beaver L	2035	$14	13¾	14	+¼
Becker B p	400	$8⅛	8	8⅛	+⅛
Bell Canad	5296	$47	46⅞	46⅞	
Bell A pr	1331	$53⅝	53½	53⅝	+⅛
Block Bros	4100	405	395	395	−5
Bombrder	320	$13	13	13	−¼
Bow Valy	725	$19⅛	19¼	19¼	−⅜
Bowater	600	485	485	485	
Bramalea	8600	385	375	380	
Brscn	10553	$15½	15⅜	15½	+⅛
Bright	z50	$15⅜	15⅜	15⅜	
BC Forest	200	$25⅛	25⅛	25⅛	+⅛
BC Pack A	150	$15½	15½	15½	
BC Pack B	150	$15½	15½	15½	
BC Phone	125	$64	64	64	
BCPh 1956	z10	$62	62	62	
BCPh 6.80	z70	$23½	23½	23½	
Brinco	3146	$5⅛	5⅛	5⅛	
Bruck A	430	$14	12	13¾	+1¾
Bruck B	106	$7	7	7	+½
Budd Auto	500	$5⅜	5⅜	5⅜	
Burns Fds	1125	$8⅞	8⅞	8⅞	
Cad Dev	1085	$7	6⅝	6⅝	−⅜
CAE Ind	700	470	465	465	+5
Calgary P	1120	$26⅜	26	26	−1
Calgy 540 p	402	$101	100⅞	101	+¼
Calvrt Dle	300	105	105	105	
Campeau	105	390	390	390	
CD Sugar	450	$33	32½	32½	+½
Can Cem L	228	$38	38	38	+¼
C Cem L p	z45	$18½	18½	18½	
Can Malt	100	$21½	21½	21½	
C Nor West	1500	200	165	200	+35
G Packrs	300	$19⅝	19½	19½	
Can Perm	550	$11	11	11	−¼
CSL	54	$27¾	27⅝	27⅝	+¼
CSL pr	104	450	450	450	
Cdn Brew	1628	$7⅝	7½	7⅝	
C Brew Ap	z10	$29½	29½	29½	
C Brew Bp	75	$34½	34½	34½	+1¼
Cdn Can A	625	460	460	460	+5
CC Manag	200	$10½	10½	10½	−¾
C Curtis	790	81	80	81	
C Goldie	1200	480	470	475	
C Hydro	510	$16¼	16⅛	16¼	+⅛
C Imp Bank	5595	$20	19⅞	20	−¼
CGOL	13540	$12⅛	11⅞	12⅛	+⅜
CIL	300	$12¼	12⅛	12⅛	−⅛
C Marconi	z2	275	275	275	
CP Inve pr	400	$26	25¾	26	+¼
CP Inve w	1850	500	490	495	+5
CPR	965	$68⅞	68	68⅞	+¾
CPR $3 pr	925	$9⅛	9	9⅛	+⅛
CPR UK p	700	$6½	6	6½	+½
Cdn Tire	50	$28	28	28	
Cdn Tire A	735	$26	25⅞	25⅞	−⅝
C Uilties	1275	$33¼	33	33¼	
C Util s pr	75	$60	60	60	−2
C Util w	600	800	765	775	−15
C Westing	700	$9⅝	9½	9⅝	+¼
Canron	325	$15½	15½	15½	
Capit Liv	1300	92	90	90	
CDP Cem	900	160	150	150	
Ctl Ont SLe	See list below.				
Chat-Gai	z50	$14	14	14	
Chemcell	2075	$5¼	5	5¼	+⅛
Chrysler	112	$28½	28⅛	28½	−¾
CHUM B	225	$6	6	6	
Clairtn	15152	39	22	26	−15
Columbia	300	$6⅞	6½	6⅞	+⅛
Cominco	1280	$24	23⅞	23⅞	
C Holiday I	100	$8	8	8	+⅛
Computel	200	$5¼	5⅛	5¼	+⅛
Comtech	4150	200	180	200	+20
Con Bath	1210	$12¼	11⅞	11⅞	−¼
Con Bath p	200	$16	16	16	
Con Bath w	2000	95	82	95	+16
C Bath 68 w	1000	470	460	465	−5
Con Bldg	200	100	100	100	
Con Textle	225	$13	13	13	+¼
Con Distrb	2125	$18⅞	18½	18⅝	+½
Cons Gas	1926	$19⅝	19⅛	19⅛	−⅜
Con Gas A	59	$90	90	90	
Control F	500	150	150	150	
Corby vt	150	$21⅜	21⅜	21⅜	−¼
Cornat Ind	500	135	135	135	+5
Corontn p	650	160	155	155	−5
Coron 2w	100	6	6	6	−4
Cosms	1000	150	145	150	+20
Crain R L	100	$14	14	14	+⅛
Crow Nest	z1	$30½	30½	30½	
Crush Intl	850	$14⅜	14½	14⅜	+⅛
Cummngs	1750	$14⅛	14⅛	14⅛	+⅛
Cunniham	z15	$8⅝	8⅝	8⅝	
Cygnus A	2300	$5¼	5	5¼	+⅛
Cygnus B	200	$5⅜	5⅜	5⅜	+⅛
Dale-R	500	480	475	480	
Debhld B p	25	$77	77	77	
Delta Elec	700	165	150	165	+15
Distl Seag	987	$50	49⅝	50	+⅜
Dome Pete	110	$82	82	82	−2¾
D Bridge	800	$19⅛	19⅛	19⅛	+⅜
D Coal pr	100	$25	25	25	+2
Dofasco	2715	$23⅞	23⅜	23⅞	+⅛
Dofasco p	50	$73	73	73	
D Scottish	100	$10⅜	10⅜	10⅜	+¼
Dom Store	3325	$10	9⅞	10	
Domtar	3510	$15⅛	14⅞	15	
D Textle	1200	$12½	12⅛	12¼	
DRG Ltd	100	$10	10	10	+½
Dupont	2537	$16	16	16	
Dustbane	4750	$7⅝	7½	7⅝	−⅛
Dylex Div	505	450	450	450	+25
Dylex D A	600	365	360	360	
E-L Fin p	400	$12	12	12	+2
E-L Fin w	1900	230	230	230	+6
Electro ltd	820	$23⅛	23	23⅛	+⅛
Exquisite	200	$7⅛	7	7⅛	+1
Falcon	930	$142	141	142	
Fam Play	320	$10⅜	10	10⅜	+⅜
F Play w	See list below.				
Fed Farm	700	160	160	160	
Fed Grain	2800	$7⅛	6⅞	7⅛	+⅛
Fleet Mfg	600	88	88	88	−2
Fleetw'd	125	$6	6	6	
Ford Cnda	50	$64⅜	64⅜	64⅜	+⅛
F Seasons	300	$9	8⅞	9	+⅛
FPE Pion	100	$15⅜	15⅜	15⅜	+⅛
Fraser	100	$19	19	19	−⅜
Gaz Metr	3426	470	460	460	−5
Gaz 5.40 p	6733	$67	67	67	+5⅜
Gaz 5½ pr	5887	$67	67	67	+5
Gdn Mang	600	$5	5	5	
Gen Distrb	z40	$13⅛	13⅛	13⅛	
GMC	z32	$81⅝	80⅞	80⅞	
Genstar L	2100	$10⅝	10¼	10⅝	+⅛
Gnstar L w	1600	390	375	380	+10
Glendale	200	385	385	385	−5
Glengair	2000	180	175	180	+5
Glenair U	825	$6⅛	6	6⅛	
GL Power	576	$17⅞	17⅞	17⅞	
GN Capital	225	$6⅛	6⅛	6⅛	
Gt West Int	400	365	360	360	−5
Gt W Life	432	$37⅞	37⅞	37⅞	
Greyhnd	125	$14	14	14	
Gulf Can	2293	$20⅝	20⅜	20⅜	
Halifax D	1700	160	155	155	
H Group	1450	$13⅜	13⅜	13⅜	
Hand Chm	100	$6⅞	6⅞	6⅞	+⅜
Hardee	900	70	70	70	
Hard Crp A	225	$11⅞	11⅞	11⅞	
Harlequin	200	215	200	215	+35
Harris J S	200	250	240	250	+40
Hrvey F	30575	72	62	70	+3
Hawker S	1300	215	195	195	−20
Hawker pr	25	$52⅞	52⅞	52⅞	+⅞
Hays Dna	z15	$8⅞	8⅞	8⅞	
Hedway C	1200	240	230	240	+15
Home A	5810	$27⅜	26⅞	27⅛	−⅜
Home B	450	$27½	27¼	27½	−½
Horne Pit	800	215	185	215	+25
H Bramor	1500	300	300	300	+15
H Stein Elc	200	375	375	375	−25
Howdn DH	200	260	260	260	+10
H Bay Co	1870	$14⅜	14⅜	14⅜	
HB Oil Gas	2758	$37⅞	37⅝	37⅝	−¼
HB Oil G pr	900	$54⅝	54½	54⅝	+¼
Hunter D	200	$9⅞	9⅞	9⅞	−½
Huron Eri	1800	$20⅛	19⅞	20⅛	+⅜
Husky Oil	6400	$15⅛	15	15⅛	
Husky D w	1600	800	785	790	−5
Imasco	1161	$15⅜	15⅜	15⅜	
Imp Oil	5870	$20⅛	20	20⅛	+⅛
Income Dl	200	$8⅜	8⅜	8⅜	+⅛
Indal Can	100	$7⅛	7⅛	7⅛	−⅜
IAC Ltd	1480	$17⅛	16⅞	17	−⅛
IAC Ltd w	460	670	660	660	−10
Ind Adhes	800	$11	11	11	+¼
Inglis	z40	$8⅛	8⅛	8⅛	
Inland Gas	1150	$11	10⅞	11	+⅛
Inter-City	1334	$10⅛	10	10⅛	+⅛
Intr Cty w	500	425	390	420	+20
IBM	97	$321	321	321	−1
I Nickel	15472	$45⅝	45⅛	45⅝	+⅛
Int Util	8591	$36⅛	36⅛	36⅛	+⅜
Intpr Pipe	5240	$27⅞	27½	27⅞	
Int Pipe w	900	$13⅞	13⅜	13⅜	−⅛
Intpr Steel	1258	$8	7⅞	8	+⅛
Intpr Stl pr	300	$24¼	24¼	24¼	
Inv Grp A	560	$7⅞	7⅞	7⅞	
Inv Grp 5 p	400	$19⅛	19⅛	19⅛	+¼
In Ovrseas	280	450	450	450	+15
IOS Ltd	3200	120	120	120	
Irwin Toy	245	$11	11	11	+½
ITL Ind	300	475	475	475	+15
Ivaco Ind	400	$8⅜	8⅜	8⅜	+¼
IWC Ind	z40	195	185	185	
Jefferson	4800	$10⅜	10	10⅜	+⅜
Jeffersn w	160	280	280	280	+5
Jockey C	4410	$5¼	5⅛	5¼	
Jockey B p	100	$7⅛	7⅛	7⅛	
Kaiser Re	1400	$7⅞	7⅜	7⅞	+⅜
Kelsey H	100	$9⅜	9⅜	9⅜	+⅛
Kenting	400	$7⅛	7⅛	7⅛	−⅜
Labatt	1950	$23	22⅞	22⅞	−1
Labatt pr	1200	$25⅛	24⅞	24⅞	−1
Laidlaw M	z50	$9	9	9	
Laidlaw A p	400	$11⅞	11⅞	11⅞	
LOnt Cem	200	220	215	215	+5
Laura Sec	650	$9⅛	8⅞	9⅛	+⅛
Lau Fin	1300	$6⅛	6	6⅛	+⅛
Lau F 1.25	200	$15	15	15	+½
Lau Fn 140	z50	$16⅛	16⅛	16⅛	
Lau F 2.00	z50	$22⅞	22⅞	22⅞	
Leigh Inst	5050	$14⅛	14	14⅛	−⅛
Levy A pr	100	$6⅞	6⅞	6⅞	+⅞
Life Inves	z70	$6½	6½	6½	
Life Inv w	500	115	115	115	
Livingsto	200	$7⅞	7⅞	7⅞	−⅛
Lob Co A	1200	475	475	475	+5
Lob Co B	1220	485	480	485	+5
Lob Co pr	50	$30⅞	30⅞	30⅞	+⅛
Lob G A pr	z30	$18⅞	18⅞	18⅞	
Locana	900	170	170	170	−10
Loeb M	300	375	365	375	
Logistec C	100	$8	8	8	+1
Maclean H	500	$12	11⅞	12	+1
MB Cable	1320	470	460	460	−10
MB Ltd	3355	$27⅛	26¾	27⅛	+⅜
Magna El	250	355	355	355	−5
Magnason	100	$6⅞	6⅞	6⅞	−⅛
Magnetcs	1200	99	97	99	+2
Manoir In	500	115	100	115	+15
M-Lf Mills	1100	$14⅛	14⅛	14⅛	+⅛
Maritime	106	$19	19	19	+¼
Markboro	2300	$5⅛	5⅛	5⅛	+¼
Markbro w	100	170	170	170	+10
Mass-Fer	3324	$10⅝	10⅝	10⅝	+⅛
MEPC	1100	$5⅝	5⅝	5⅝	+⅛
MEPC w	3600	185	175	185	+5
Melchers	100	$12	12	12	
Met Stores	5100	$35	34⅞	35	+¼
Met Trust	z32	$15⅛	15⅛	15⅛	
Microsyst	5590	$5⅛	5	5⅛	+⅛
Milt Brick	610	440	435	435	−15
Molson A	1850	$15⅝	15⅝	15⅝	
Molson B	300	$15⅝	15⅝	15⅝	
Mnt Trst	100	$9⅛	9⅛	9⅛	
Moore	5394	$34⅞	34⅞	34⅞	+⅛
Morse A	z20	$10	10	10	
Morse B pr	30	$28⅛	28⅛	28⅛	+⅛
Murphy	600	$7⅛	7	7⅛	+⅜
Murrit B w	200	275	275	275	
Nabrs Dlg	500	$11⅞	11⅞	11⅞	+⅜
Nat Drug	300	$5	490	5	+10
Nat Drug r	2430	50	38	50	+15
Nat Hees	300	260	260	260	−5
Nat Trust	z81	$23⅛	23⅛	23⅛	
Neonex I	4750	345	335	340	
NB Tel	477	$13⅜	13⅜	13⅜	+⅜
N Provid D	3000	51	51	51	−2
Noranda	1442	$29	28⅞	29	
Nor Ctl G	7435	$15⅝	15⅜	15⅝	
Nor Cl A p	z75	$24⅛	24⅛	24⅛	
Nor Ctl B p	770	$30⅞	30⅞	30⅞	−⅜
Nor Ctl w	1125	810	800	800	
NW Util p	50	$50	50	50	−½
NS L P	150	$8⅞	8⅞	8⅞	+⅛
NuWest H	200	455	450	450	
Ocdentl Pt	501	$18⅛	18⅛	18⅛	−2
OSF Ind	3500	$6⅛	6	6	+⅛
Oshawa A	5275	$10	9⅞	10	
Oshawa w	1300	175	175	175	
Pac Pete	3150	$27⅞	27	27	−⅜
Pembina	665	$25⅛	25	25⅛	+1⅛
Petrofina	z7	$17	17	17	
Phillips Cb	400	$9⅛	9⅛	9⅛	+⅛
Photo Eng	200	$14⅜	14⅛	14⅛	−⅛
Pow Corp	900	$6	5⅞	6	+⅛
Pow Crp pr	250	$27⅛	27⅛	27⅛	+¼
Pow C 5 pr	700	$8⅛	8⅛	8⅛	−⅛
Prem Iron	100	425	425	425	
Price Com	910	$9⅛	9⅛	9⅛	+⅛
Prov B Can	100	$10	10	10	
Quinte C	200	210	210	210	−5
Quinte A	1500	210	210	210	−5
Rank Org	1125	$17⅜	17⅛	17⅛	
Realty C	100	210	210	210	+10
Reichhold	1100	$7	6⅞	6⅞	−⅛
Reitman	100	$21½	21½	21½	+½
Reitman A	111	$18	18	18	
Revelstk	550	$10½	10½	10½	−⅜
Revelstk p	100	$14	14	14	
Rileys D	z50	145	145	145	
Ripley Int	300	210	190	210	
Rothman	850	$12½	12¼	12⅜	
Rothmn w	400	290	290	290	+10
Rothm 2p	2975	$17½	16⅞	17½	+⅜
Royal Bnk	6957	$23⅛	22⅞	23	
Royal Trst	305	$28⅜	28⅛	28⅛	
Russell H	400	$18	17⅞	18	
Russl H p	z25	$20⅞	20⅞	20⅞	
Sayvette	200	300	300	300	
Schneid b p	100	$7	7	7	+¼
Scintrex	300	$5⅜	5¼	5¼	−¼
Scot Paper	z19	$19⅜	19⅜	19⅜	
Scotts	320	$9⅞	9⅞	9⅞	−⅛
Scythes	100	$20	20	20	+1⅞
Seaway M	100	$6	6	6	
Seaway pr	300	455	455	455	+10
Seaway w	1000	60	55	55	−5
Secur Cap	z20	375	375	375	
Shaw Pipe	940	$9⅞	9⅜	9⅞	+⅛
Shell Inv p	1400	$34	33⅞	33⅞	
Shell Inv w	423	$14⅛	14⅛	14⅛	−⅛
Shell Can	3317	$33⅞	33½	33⅞	+⅛
Shepherd	100	350	350	350	
Silverwd A	100	$14	14	14	
Silverwd B	z10	$13⅞	13⅞	13⅞	
Simpsons	965	$17⅞	17⅞	17⅞	−⅛
Simpson S	180	$22⅛	22⅛	22⅛	+⅛
Skyline H	100	$7⅛	7⅛	7⅛	+⅛
Slater Stl	5500	$12⅝	12⅛	12⅝	+⅜
Somville p	25	$37	37	37	+1
Southam	160	$55⅜	55	55⅜	
St Brodcst	200	$12⅛	12	12⅛	+⅛
Steel Can	3823	$26⅞	26⅝	26⅞	+⅛
Steeliey I	75	$28⅛	28⅛	28⅛	+⅛
Steinbg A	325	$13⅞	13⅞	13⅞	
Suptst com	300	$15⅞	15⅞	15⅞	+⅜
Suptest od	975	$44⅛	43⅞	44⅛	+⅛
Tancord	200	225	225	225	+25
Tancord p	200	115	115	115	−10
Teledyne	1100	$5⅜	5⅛	5⅜	+⅛
Texaco	50	$27⅞	27⅞	27⅞	+⅛
Texas Gu S	700	$17⅛	17⅛	17⅛	−⅛
Thom Nes	150	$22⅛	22⅛	22⅛	+⅛
Thom N pr	75	$46	46	46	−1
Toromont	1000	68	68	68	−1
Tor Dm Bk	2850	$20	19⅞	20	+⅛
Traders A	410	$10⅞	10⅞	10⅞	+⅛
Trader A p	z20	$19	19	19	
Trader 65 w	900	105	100	105	
Trader 69 w	400	280	280	280	+5
Transair	200	325	325	325	
Tr Can PL	405	$35½	35⅜	35⅜	−⅛
Tr Can A pr	z31	$64⅛	63⅞	64⅛	
Tr Can P w	200	$11⅜	11⅜	11⅜	−⅛
Trans Mt	4900	$19⅛	19⅛	19⅛	+⅛
Trizec Crp	3280	130	125	125	−5
Trizec w	4000	36	36	36	
Tru-Wall	600	235	225	225	
Un Ac 1p	25	$34	34	34	
UnAcc C1p	25	$35	35	35	+2½
UnAcc 2p	z7	$7	7	7	
Un Carbid	155	$14⅜	14⅜	14⅜	
Un Gas	2450	$15⅜	15⅜	15⅜	+⅛
UGas A pr	25	$39	39	39	
Union Oil	260	$43	43	43	+1
U Corp B	415	$14⅜	14⅜	14⅜	+⅛
U Corp pr	100	$18⅝	18⅝	18⅝	+⅛
Un Fn Mgt	350	$7½	7⅛	7½	+⅛
Un Wbn w	z20	240	240	240	
Van Der	1100	$6⅛	5⅞	6	+⅛
Van Ness	300	73	73	73	+3
Versatile	200	390	390	390	+15
Versatil A	4475	265	235	265	+15
Vic G Tr	500	$21⅛	21⅛	21⅛	
V Wood A p	100	$6⅛	6⅛	6⅛	
Villcentre	150	$8	8	8	
Vulcan Ind	250	$8⅛	8⅛	8⅛	+⅛
Wajax	100	$8⅛	8⅛	8⅛	+⅛
Wainoco O	500	435	435	435	+10
Walk GW	4655	$39⅛	39⅛	39⅛	+⅛
Weldwod	100	$15⅝	15⅝	15⅝	+⅛
Wstburne	1000	$8⅜	8⅜	8⅜	+⅛
Wbur A p	5685	$27⅛	27	27⅛	
Wburn wt	200	490	480	490	+15
Weste'st	1735	$20⅞	20⅛	20⅛	+⅛
West Ind	500	220	215	220	+20
Westeel	2700	$9⅛	9	9	−⅛
W Beas A p	100	$22	22	22	−1
W Cdn Seed	2650	375	365	370	
W Elec E	700	260	260	260	−5
W Pacific	200	490	490	490	+5
W Realty	100	400	400	400	
Weston	1850	$19	18⅞	18⅞	+⅛
White Pas	275	$17½	17½	17½	
Winn SF	100	$7	7	7	+¼
Woodwd A	850	$18⅞	18⅞	18⅞	
Zellers	1700	$13	12⅞	13	

Active Stocks

Stock	Sales	High	Low	Close	Net Ch'ge
INDUSTRIALS					
Int Nicl	15472	$45⅝	45⅛	45⅝	+⅛
C Ind G	13540	$12⅛	11⅞	12⅛	+⅜
Brascan	10553	$15⅛	15⅜	15⅛	+⅛
Bramlea	8600	385	375	380	
Int Util	8591	$36⅛	36⅛	36⅛	+⅜
MINES					
Ft Reinc	348500	57	50	55	+10
Silvmq	104100	34	31½	33	+1
Bl Hawk	43800	50	40	46	+11
C Arrow	39500	47	37½	45	+7
N Rock	28000	90	82	88	+8
OILS					
BP OG	24534	595	585	595	+10
Un Bata R	18400	400	395	400	
A Quasar	14100	240	215	230	+15
Dynamic	13340	120	118	120	+2
Northld	13125	106	102	102	−3

London Metal Market

In pounds sterling per metric ton.

	Close		Prev. Close	
Copper—Wire Bars				
Spot	431	432¼	430	431
Forward	440	441	440	440½
Sales 4,200 tons.				
Tin—				
Spot	1439	1440	1435	1436
Forward	1444	1445	1442	1443
Sales 375 tons.				
Lead—				
Spot	110½	111	109	109¼
Forward	110½	110¾	109¼	109½
Sales 2,000 tons.				
Zinc—				
Spot	118¾	119	117¾	118½
Forward	119	119¼	118¼	118¾
Sales 1,150 tons.				

New York Markets

Stock	Close
Alleghany	11½
Alleghany wts	8⅞
Allied Chem	24⅝
Allis Chalm	15⅞
Alcoa	56⅝
American Air	23
American Can	39¼
Amer Motors	5⅞
Amer S & R	27¼
Amer. T & T	49⅛
Ampex	18⅞
Anaconda	21⅛
Atlantic Rich	66
Avco	12⅛
Avon Prod	86⅝
Bell Howell	32⅝
Beth Steel	22⅝
Boeing	14⅛
Bristol Myers	64⅛
Brunswick	18⅞
Burroughs	108⅛
Celanese	62⅞
Cessna	17⅛
Ches-Ohio	52⅝
Chrysler	28⅛
Coca-Cola	84⅞
Columb B'cast	30⅞
Comsat	50⅝
Cons Oil-Gas	8⅞
Contntl Oil	31⅛
Control Data	51
Crown Cork	18
Crown Zeller	30⅞
Delata Air	33⅞
Dow Chem	73⅛
Du Pont	132⅝
East Kodak	75⅛
El Paso	18⅞
Fairchild	23⅛
Firestone	47
Ford	55⅝
Gen Dynam	19
Gen Electric	93⅛
General Foods	87⅝
Gen Instru	16⅞
Gen Motors	79⅝
Gen Tele	30⅛
General Tire	21⅝
Georgia Pac	56⅝
Gillette	49
Granby Mines	21
Gruman	19⅞
Gulf Oil	32⅛
Hmstk Mines	22⅝
Honeywell	82⅛
Inland Steel	27⅜
IBM	319⅛
Interntl Harv	27⅞
Interntl Paper	34⅞
Int Tele	50⅞
Itek	32⅞
Jones and L	9⅞
Johns Man	40⅞
Kaiser Alum	34⅞
Kennecott	39⅝
Kiddie Inc	27
Kresge	57½
Ling T V	10
Lockheed	9
Lucky Stores	35
Litton	20
Magnavox	38¼
Merck	97⅝
Min M M	98⅞
Monsanto	33⅛
Mont Ward	28⅞
Motorola	54⅛
Nat Airlines	16
Nat Cash Reg	39⅛
Newmont	26⅞
N Amer Car	22
Northop	23⅛
Occdntl Pete	18⅞
Owens Ill	57
Pac Gas El	34⅞
Pan Am	12
Penn Central	6
Pepsi Cola	52⅝
Phillip Morris	50
Phillips Pete	28⅞
Polaroid	77⅛
Plough	79⅞
Proc Gamble	57⅛
Radio Corp	26⅞
Rapid Amer	10⅛
Revlon	69⅝
Repub Steel	28⅞
Ronson	5⅞
Royal Dutch	44⅞
Russ Togs	22⅛
Safeway	34⅛
Schenley	25⅛
Scott Paper	24
SCM Corp	14⅛
Sears Roe	75⅝
Shell Oil	48
Singer	65
Sperry	25⅞
Standard Cal	54⅞
Standard NJ	72⅞
Sun Oil	47⅞
Swift	30⅛
Talley Ind	11⅛
Texaco	35
Texas Gulf	17⅞
Texas Instru	81⅛
Trans World	13⅛
Union Carb	39⅞
Union Oil	36
Union Pacific	41⅛
United Arcft	33⅞
United Arlns	22⅛
United Brand	16⅞
United Util	20⅛
US Rubber	21⅞
US Ply-Cham	27⅞
US Steel	32⅞
Varian	13⅛
West Pacific	17⅞
Westinghouse	67⅞
Whirlpool	67⅛
Woolworth	36⅞
Xerox	86
XTRA Inc	27
Zenith	36⅞

Today's Dollar

MONTREAL—

U.S. dollar	1.01 1/8	+ 5/32
Pound sterling	2.42 1/16	+ 7/16

NEW YORK—

Canadian dollar	.98 29/32	— 5/32
Pound sterling	2.39 3/8	+15/64

Closing Averages

NEW YORK (Dow Jones):

30 Industrials	838.92, off 2.39
12 Rails	171.52, off 0.55
15 Utilities	121.83, up 0.54
65 Stocks	272.75, off 0.45

Shares: 13,390,000.

TORONTO:

154 Industrials	174.44, up 0.14
12 Golds	161.71, up 0.76
29 Base Metals	91.35, up 0.92
19 Western Oils	194.90, off 2.30

Shares: 2,350,000.

MONTREAL

Industrials	177.34, up .18
Utilities	150.80, up .03
Banks	177.28, off 1.19
Papers	93.54, up .55
Composite	172.87, up .02

Shares: 988,000

Commodities

Selected commodities prices Thursday:

	Open	High	Low	Close
No. 2 Cotton—New York (per lb.)				
March	....	26.59	26.56	26.58
May	....	27.09	27.05	27.06
July	....	27.41	27.80	27.35
Copper—New York (per lb.)				
Jan.	46.35	46.35	45.85	45.90
March	47.00	47.05	46.55	46.60
May	47.50	47.55	47.05	47.15
Lumber—Chicago (per 1,000 bd. ft.)				
Jan.	78.80	79.40	78.70	78.70
March	83.00	83.20	82.70	82.90
May	85.80	85.80	85.70	85.70
Pork Bellies—Chicago (per lb.)				
Feb.	25.35	25.45	25.22	25.37
March	25.70	25.77	25.45	25.55
May	26.37	26.50	26.12	26.25
Silver—New York (per ounce)				
Jan.	162.10	164.10	162.10	163.60
Feb.	163.40	..	164.80	..
July	169.80	166.60	164.80	166.00
Plywood—Chicago (per 1,000 sq. ft.)				
Jan.	71.30	73.40	71.30	73.30
March	75.10	76.90	75.00	76.90
May	78.60	79.80	78.50	79.70
July	81.70	82.80	81.60	82.80
Sept.	83.60	84.00	83.60	84.00

Consumers Ready

Pepin Predicts Spending Rise

OTTAWA (CP)—Canada can expect 1971 to be a buoyant year in consumer spending, new house construction, and business expansion, Trade Minister Jean-Luc Pepin said in a year-end statement.

But he warned that inflationary pressures must continue to be checked.

★ ★ ★

Mainly because of booming export trade, 1970 was a better year for Canada than for the United States or Britain, Pepin said. This country had an increase of about 6.5 per cent in its gross national product, about three per cent in volume terms and 3.5 per cent in price increases.

There was distinct slowing in consumer spending and many lines of demand for manufactured goods during 1970. This dampened inflation.

"However, there is continuing upward pressure from the cost side which has yet to be adequately contained," the minister said.

★ ★ ★

Demand for Canadian products in Japan, Europe and other countries not traditionally regarded as big customers sparked a dramatic upsurge in exports.

Incomplete figures for the year indicated a merchandise trade surplus approaching $3,000 million, almost four times the surplus of 1969 and more than twice the previous record, set in 1968. After covering the usual deficit in non-merchandise trade, Canada would still record its first over-all balance-of-payments surplus since 1952, and it could be approximately $1,000 million.

★ ★ ★

For the New Year, Pepin saw a continuing high trend of primary steel production, generated by major oil and natural gas pipe line project demands. Strong demand trends were apparent also for housing, consumer goods, and other business capital spending.

"Consumer spending seems likely to be a much stronger element in the economy than was the case in 970.

"The saving rate of the Canadian consumer has been unusually high during the past year and a return to a more normal savings pattern would suggest a stronger market for consumer goods generally.

"The increase in housing starts now underway will encourage consumer demand for home appliances and home furnishings. With easier credit conditions and settlement of the major 1970 General Motors strike, higher automotive sales are also in prospect."

★ ★ ★

After four years of relatively flat or declining investment by business in new plant and equipment, "a relatively strong forward thrust in this key sector" seems evident for 1971, Pepin added.

A recent survey of 200 large companies showed an 11-percent increase in capital spending intentions. The main strength was in oil and gas pipe lines, mining and electric facturing.

moderate increases in manufacturing.

The minister said the government will continue to encourage "a sound and sustainable rate of economic growth for Canada with all Canadians sharing in the benefits so derived."

"It is important that this objective should not be frustrated or denied as a result of our fairlure to check inflationary trends in costs and prices."

Calgary Stocks

Stock	Sales	High	Low	Close	Net Ch'ge
INDUSTRIALS					
Amalg	200	70	70	70	
Carltons	500	35	35	35	−5
KSF Chem	100	300	300	300	+25
OILS					
Acroll	2500	112	105	112	+12
Amalta	2000	22	22	22	
Barclay	1000	6	6	6	−½
Bonanza	1000	70	70	70	+5
Clarepine	500	29	29	29	+6
Gold Spike	1000	10	10	10	−3
Lassiter	3500	29½	28	29	−1
Lochiel	5500	140	134	140	+7
Madison	1000	25	25	25	−1
Maverick	500	15	15	15	
Nitracell	3500	50	50	50	−4
Petro M	2000	36	36	36	−3
W Warner	1000	45	45	45	
MINES					
Abco	4000	18	17	17	−2
Admiral	1000	105	103	103	−2
Alcor	3500	30	29	30	−2
Burrex	3500	9	7	9	+2
Cultus	500	37	37	37	+2
Matrix	1500	59	55	59	+6
Rexdale	2000	11	11	11	+1
Scope	500	25	25	25	−1
Studer	500	21	21	21	−2
Terra	200	505	505	505	+5

Total Sales: 55,025.

Net Earnings

Bluewater Oil and Gas Ltd., six months ended Oct. 31: 1970, $9,222; 1969, $5,038.

Hayes-Dana Ltd., three months ended Nov. 30: 1970, $221,000 loss; 1969, $591,000, 22 cents.

Koffler Stores Ltd., nine months ended Oct. 31: 1970, $1,199,139, 35.6 cents a share; 1969, $917,055, 28 cents.

Primary Distribution

The shares of the following companies may be considered as being in primary distribution through the facilities of the Exchange pursuant to a Statement of Material Fact.

e — previously issued shares.

Ctl Ont SLe	400	$9¼	9	9	−½
F Play w	1083	150	150	150	
Norlex e	7000	38	38	38	−½
N Rock	28000	90	82	88	+8

Vancouver Trading

Stock	Sales	High	Low	Close	Net Ch'ge
INDUSTRIALS					
Ath Col	225	225	225	225	
Block Br	3850	400	395	395	−5
BC Sugar	700	16¼	16¼	16¼	
Capt Int	1200	420	410	415	−5
Cominco	35	23⅞	23⅞	23⅞	
Dogs Suds	100	99	99	99	
Doman	1400	6⅛	6⅛	6⅛	
Driver	9900	38	36	38	+1
Eagle Ind	2000	435	435	435	+5
EDP Ind	1100	180	175	180	+5
Field	300	7⅜	7⅜	7⅜	
Four Food	500	40	40	40	−5
Gt Nat Ld	600	100	100	100	
Grouse M	1650	210	210	210	−5
Ham Harv	1100	220	200	220	
Int Wood	100	325	325	325	−5
Int Hydro	200	65	65	65	
Interplex	600	50	50	50	−10
Int Steel	10500	7⅜	7⅜	7⅜	
Ionarc	1800	163	160	160	
Kaiser Res	100	7½	7½	7½	+⅜
Key Ind	600	33	33	33	−1
Lancer	2000	190	180	180	−10
Mass Ferg	300	10½	10½	10½	
Micro Gr	5500	54	45	54	+9
Nat Nur	600	205	205	205	
Nwi Fin	2290	250	225	250	+25
OK Helicop	100	310	310	310	
Pace	400	130	130	130	
Pac N Gas	500	3½	3½	3½	
P N Gs pr	400	$19	19	19	
PWA	15	600	600	600	
Portcom	73	55	55	55	
Pott Dist	600	435	435	435	
Q BcastA	100	575	575	575	−25
Sparlin	200	240	240	240	
Tokar	3600	275	245	275	+30
T Cda Glas	400	400	400	400	
Utd Prov	300	105	100	105	
Wall Red	1125	325	305	325	+25
Wosks	300	6⅜	6⅜	6⅜	
MINES					
Adanac	4100	255	245	253	+11
Adera	5600	39	38	39	
Alice Lk	3500	31	30	30	−3
Alwin	7800	62	60	62	+2
Anuk	5200	24	22	24	+2
Ardo	2000	55	50	55	+4
Arlingtn	500	23	23	23	
Arctic	7100	15	15	15	−1
Atlas	1050	61	61	61	
Avino	18550	70	6	70	+2
Bthrst Nr	50800	59	52	57	+6
Benson	1000	19	19	19	+1
Black Gt	7200	100	96	100	+4
Blue Gich	2500	23	22	22	−1
Bornite	1000	12	12	12	
Boswell	1500	41	40	41	−1
Boundry	5500	49	47	48	−1
Brameda	2300	245	230	230	+5
Brenda	500	810	805	810	+10
Brenmc	10700	41	39	39	−2
Brycon	8500	39	35	39	+3
Buval	16500	32	29½	31	+1
Calta	11000	48	45	45	−2
C Baranca	2000	65	65	65	
Car Gold	700	125	120	125	+5
Cass Cons	3000	12	12	12	
Casino	3300	115	110	110	
Chatwy	1000	16½	16½	16½	
Churchill	2250	120	113	113	−2
Coast Sil	79900	44	41	43½	+½
Coin Can	1500	34	34	34	−1
Coleman A	100	5⅜	5⅜	5⅜	
Coleman B	400	600	600	600	
Col Riv	500	40	40	40	+2
C Ad Astra	2000	13	13	13	
C Gem Ex	1000	10	10	10	
C Skeena	40750	40½	36	36	−5
C Vantor	6000	17	17	17	−1
C Cinch	3500	17	16	17	
C Potash	3000	6	6	6	
Cop Gt	20000	21	20	20½	−1½
Cop Ridg	5600	47	42	47	+4
Coronet	2500	34	34	34	+1
Crownex	24500	63	61	62	−2
Croyden	5500	23	23	23	
Davis Kys	700	145	145	145	
Decca Res	820	225	210	225	+25
Dolly Var	4000	40	38	40	+1
Dundee	16000	32	30	30	
Early Brd	7000	33	30	31	−1
Emex	500	28	28	28	
Falaise	1000	35	34	34	
Flagstone	100	16	16	16	
Fortune	236900	102	95	97	+5
Fort Ch A	77900	75	61	71	+11
Fort Ch B	3000	35	35	35	+5
Fourbar	500	28	28	28	
Front Ex	3500	35	35	35	−1
Giant Ex	1631	30	28	30	
Gibralt	8100	355	340	340	−10
Gradore	4200	11	10	10	
Gr N Pete	122500	80	77	79	−3
Gunn Mine	7000	34	33	34	
Hart Riv	1000	33	32	33	
High Chief	1500	17	17	17	
Highmnt	2100	230	225	225	
Hogan	4000	18	18	18	
Homestk	500	8	8	8	
HudBay M	2000	12	12	12	
Int Prov	50	14	14	14	
Int Tech	8000	75	70	70	
Jason Ex	22951	87	80	87	+7
Jericho	7000	10	9½	10	+1
Kalco	1500	28	27	28	
Kamad	13200	50	47	48	
Kelly Lk	500	34	34	34	
Kimberly	5000	18	18	18	+½
Kopan	14500	14	11	14	+1
Lk Bvrhs	39000	19	18	19	
Largo	5000	36	35	35	
Laura	4000	19½	19	19½	+1½
Lexingtn	4800	68	67	68	+1
Lon Pride	3500	17	17	17	−2
Lornex	200	665	665	665	−5
Madronna	5000	37	36	36	−1
Mariner	84300	113	108	112	−2
Mariner A	9000	135	135	135	
Mariner B	25500	58	57	57	+2
Merc Ex	1000	14½	14½	14½	
Mrl Mtn	6000	37	34	35	−3
Moly M	1000	14	14	14	−1
Mt Wash	100	9	9	9	
Nadina	2600	145	130	145	+14
Nat Nick	3021	52	50	52	+3
Native	2000	10½	10½	10½	−½
New Indian	1000	11	11	11	
N Privatr	1500	12½	12	12½	
New Terr	1000	12	12	12	+1
Nick Hill	50700	49	44	49	+1
Norcan	5000	19½	19	19	
North Pac	6900	15	15	15	+1
NW Venture	1000	65	61	61	−6
Oro	16000	37	32	37	−1
Pac Asb	30550	160	143	155	+12
Paramnt	18500	49	45	49	+2
Pathfind	54000	76	71	75	+2
Pathfd Aw	29500	45½	43	43	−2
Pinnacle	1000	22	22	22	+2
Primer	500	17	17	17	+2½
Pyramid	1000	29½	29½	29½	+1
Quatsino	15000	14	14	14	
Radex	3500	74	68	68	+2
Ramid Int	1500	41	40	41	
Riviera	1000	32	32	32	
Rockld	12500	45	43	43	−2
Rodstrm	1000	17	17	17	
Ring Hill	3000	36	35	35	−1
Silbk Prm	500	17	17	17	
Sileurian	4500	24	21	24	+1
Sil Butte	1500	7¼	7¼	7¼	+¼
Silv City	1500	28	28	28	−1
S Chief	200	62	62	62	
S Standrd	4100	135	129	135	+2
South Sea	2000	42	42	42	
Spartan	4000	27	27	27	
Stall Lk	4400	155	150	155	+5
Taseko	1500	17½	17½	17½	
Texacal	2500	49	47	48	
Torwest	1700	32	32	32	+1
Trojan	1700	27	27	27	−1
Utd Cop	2500	25	25	25	
Utica	4800	60	57	60	+1
Valley Cp	2952	860	840	840	−10
Vangrd Ex	6000	23	21	22	−1
Ventures	2000	13	13	13	
Venus	2000	105	101	101	−6
WCst Res	1000	17	17	17	+1
West Mns	200	380	380	380	+10
Windermr	500	74	74	74	
Yukon Rev	4000	20	20	20	
Yukon Ant	5000	16	15	15	−1
Zenith	31000	38	38	38	+3
OILS					
Allied Rox	2000	56	53	56	+3
Balindry	3550	139	130	139	+1
Bison	3350	910	890	900	−10
Canarctic	4600	64	63	63	−2
Comercl	6000	13	13	13	
Embassy	500	49	49	49	+1
Five Star	19000	17	16	16	−1
Freehld	1000	55	55	55	−1
Gt Reef	2000	34	34	34	+½
Gold West	4000	13½	13½	13½	
Israel Oil	1000	83	83	83	
Manhattn	1300	48	48	48	+2
Merland Ex	1000	38	38	38	
Midland	3500	9	9	9	
Pr Pete	3000	8	8	8	
Plains Pt	1000	38	38	38	+1
Ponderay	1200	137	135	135	−1
RC Ven	900	73	73	73	+1
Share	3500	16½	16	16½	
S Pac Pete	1000	9½	9½	9½	
Stamped	5775	155	151	151	+1
TC Res	2200	115	113	115	
West Ex	2000	27	27	27	

Total Sales: 2,212,071.

Toronto Up Slightly As New York Sags

TORONTO (CP) — The Toronto stock market moved fractionally higher in most sectors Thursday, posting its sixth consecutive gaining session.

The market was marginally higher during the first few minutes of trading, but weakened throughout the morning and early afternoon.

An uptrend revived industrial issues shortly before the close of trading.

It was the heaviest session of trading since Dec. 3.

Gains outnumbered losses 307 to 144 with 229 issues unchanged.

Strongest sectors were beverages, communication and food processing.

Ten of the exchange's 17 subgroups were higher.

NEW YORK (AP) — Stock market prices recovered mildly toward the end of Thursday's session but still ended the year on the downside in moderate trading.

The New York Stock Exchange announced that a new annual trading volume record had been set with 2,937,358,448 shares changing hands during 1970. The previous high was the 2,931,555,941-share turnover recorded in 1968.

Analysts cited year-end switching, tax-loss selling and profit-taking in the blue chips as reasons for the market's behavior Thursday.

Since May, when the market hit its 18-month bear market low, the Dow Jones average of 30 industrial stocks has climbed more than 200 points. Since mid-November, when the current rally began to build momentum, the Dow has risen some 80 or more points.

Analysts offer a variety of reasons for the developing strength of the stock market, but basically they all point to one prime factor: Increasing investor confidence.

□

MONTREAL (CP) — The Montreal stock market was almost static in light trading Thursday. All sectors except banks posted gains, continuing the market's recent strong performance.

Advances outnumbered declines 114 to 82 and 75 issues were unchanged.

London Stock Prices

Assd Brit Foods 8s 9d; Blyvoors 30s 3d; Brit Am Tob 117s 6d; Brit Leyland Motors 6s 9d; Brit Oxygen 11s, Brit Petroleum 92s, Burmah Oil 63s 6d, Can Pac $174½, Charter Cons 46s 7½d; Courtaulds 24s 1½d; Distillers 25s 4½d; Dunlop 25s 4½d; E & M Ind 35s 1½d; Free St. Geduld $6 5/16; Gen Elec 22s; Grt Univ Strs 60s; Hawker Siddeley 32s 6d; Hud Bay 149s 9d; ICI 47s 10½d; Imp Tob 13s 10½d; Kloof 46s 7½d; Marks & Spencer 59s 6d; Metal Box 64s 3d; Rio Tinto-Zinc 43s 4½d; Rolls-Royce 9s 6d; Shell T&T 72s; Tube Investments 69s 1½d; Unilever 45s 9d; Vickers 16s 9d; Woolworth 15s 1½d.

Bonds: Brit Transports 78-88 £47⅝; Brit 2½s Consols £25 9/16; Funding 4s 79-90 £98⅝; Int Bank 66-71 £97.

The Financial Times index for 30 industrial stocks was 340.6, down 2.6.

Toronto Mines

Stock	Sales	High	Low	p.m.	Net Ch'ge
Acme Gas	8000	10	9½	9½	−½
Adanac M	2000	250	250	250	+14
Advocate	1650	220	217	220	+5
Akaitcho	1000	45	45	45	+2
Allied Mng	1586	129	126	126	−2
Am Larder	5500	61	58	59	+1
Ang Ruyn	1500	54	53	54	+1
Ang U Dev	8108	60	56	60	
Area A	1000	155	155	155	+5
Asoc Porc	2625	35	35	35	−2
Atl C Cop	2000	59	56	56	+3
Aunor	500	190	185	185	−6
Bnkno	19050	485	460	475	+20
Bankfield	7000	4½	4½	4½	+½
Barex	500	36	36	36	+1
Barry E	11000	38	38	38	
B-Duq	11016	9	9	9	
Belletere	500	15	15	15	
Betlm	670	$14¾	14¼	14¾	
Big Nama	z100	12½	12½	12½	
Bl Hawk	43800	50	40	46	+11
Bral Can F	500	140	140	140	
Brmda	10400	245	225	230	+1
Broul Reef	3300	24	24	24	
Brunswk	100	445	445	445	
Bunk H	13000	8	8	8	
Calmor IB	600	65	65	65	+3
Cam Mine	2500	29	27½	29	+2½
Camflo	4750	275	252	275	+20
Cam Chib	4600	680	640	680	+20
C Tung	2500	202	195	195	−5
C Arrow	39500	47	37½	45	+7
C Jamiesn	4200	150	149	150	
C Lencour	1500	14	14	14	
C Malart	3000	27	26	26	+1
Cdn Nisto	3000	12	11	11	−½
Captain	500	6½	6½	6½	
Cassiar	850	$23⅜	23⅜	23½	
Cent Pat	1400	248	245	248	+3
Chemaloy	3640	161	160	160	−1
Chib Kay	2000	9	9	9	
Chib M	1500	38	38	38	
Chimo	900	163	158	163	
Chrom	2200	155	145	145	+5
Coch Will	1000	47	47	47	+5
Columb M	9500	80	75	78	+1
Conigo	1000	15½	15½	15½	
Con Fardy	1300	124	115	124	+4
C Marben	620	395	370	395	+30
C Mrsn	13550	198	188	198	+11
Con Nichol	500	9	9	9	−1
C Rambler	1000	95	94	94	+8
C Rexspar	6500	40	34	35	+1
Conwest	2410	$10⅜	10	10⅜	+57
Coprcorp	500	30½	30½	30½	+½
Cop F	13600	185	180	184	+8
Coulee	2000	25	25	25	
Craigmt	300	925	915	925	+25
Cstland	3500	12	11½	12	+½
Crowbank	2000	14½	14	14	−½
D'Aragon	2200	24	24	24	
D'Elda	18400	110	106	110	+3
Denison	2475	$24	23⅞	23⅞	−¼
Dicknsn	1700	107	106	107	
Discovry	160	115	115	115	+12
Dome	100	$57½	57½	57½	
D Explo	16900	150	140	140	−4
Donalda	6000	19	18½	19	−½
Dynsty	10825	570	560	560	
East Mal	100	120	120	120	−20
East Sull	1000	470	465	470	+5
Endako	2100	$13⅞	13⅞	13⅞	+½
F Mar	160	106	106	106	
F Nat Uran	500	25	25	25	+5
F Orenada	1000	13½	13½	13½	+1½
Fort Rel	348500	57	50	55	+10
Frobex	3072	23	22	22	−1
Gnt Masct	7725	395	380	390	+5
Goldray	2300	93	93	93	
Goldrim	5000	26	26	26	−1
Granduc	780	775	770	770	−5
Granisle	200	$10⅛	10⅛	10⅛	
Green Pnt	2000	14	14	14	
Gunnar	2100	115	112	115	+1
High-Bl	200	290	290	290	+10
Hollinger	900	$36⅝	36½	36½	
Huds Bay	1690	$20⅜	20	20⅜	+⅜
Hydra Ex	500	21	21	21	+1
Int Hallfw	1100	112	110	112	
Int Mogul	730	$10½	10½	10½	
Int Obaska	900	46	46	46	+3
Iron Bay T	300	360	360	360	−10
Irish Cop	700	10	10	10	
Iso	1600	175	174	175	+2
Joliet	1000	23	23	23	+1½
Jonsmith	2000	9	9	9	+1
Jorex Ltd	5500	120	105	110	+10
Joutel	1500	100	100	100	
Jowsey	4343	37	36	36	−½
Kam Kotia	3300	105	102	105	−2
Kenn Hold	2500	20	19	20	+2
Kerr Add	2215	925	915	925	+10
K Anacon	1833	27	27	27	+2
Kilembe	200	495	495	495	−5
Kirk Twns	2700	24	23	24	
Lacanex	1500	108	104	108	+6
L Dufault	2600	$12½	12⅜	12½	+⅛
Lakehead	1000	15	14	15	+1
La Luz	255	570	570	570	
Langis	500	8	8	8	+1
Leitch	785	160	160	160	
Liberian	200	$11	11	11	
LL Lac	3800	210	205	210	+5
Lytton M	400	260	255	255	+5
Macassa	100	110	110	110	
Madeline	2314	283	278	280	+2
Madsen	1000	70	70	70	+3
Man Bar	7720	85	78	78	
Martin	1000	11	11	11	
Mattgmi	1350	$24	23⅞	24	+¼
Mc Adam	8700	75	71	73	−1
Mc Intyre	160	$143	143	143	+1
Mentor	z100	67	67	67	
Merrill	500	125	125	125	−5
Midrim	2000	30	30	30	+½
Min-Ore	1500	8	8	8	
Moneta P	1550	105	92	105	+20
Mt Wright	8000	26	25	25	
Multi-Mi	1000	59	59	59	
NAth	12375	16	14	16	+2
New Cal	8800	36	34	34	+1
Newconx	200	600	600	600	+15
N Goldvue	4000	7	7	7	
N Harri	1000	5½	5½	5½	+½
N Imprl	14400	187	185	187	+2
N Kelore	500	4½	4½	4½	+½
Newlund	1400	14	14	14	
N Que Ragl	400	$14	13⅞	13⅞	−¼
Noble	25700	360	325	345	+25
Norbeau	2000	22	22	22	−1
Norlex e	See list below.				
Northcal	3500	6½	6	6	−½
N Canada	500	53	53	53	
N Coldstm	2200	120	119	119	
N Gate	10057	900	875	900	+15
N Rock	See list below.				
N Beauc	2000	38	32½	38	+4
Opemska	1500	$10⅛	10⅛	10⅛	+⅛
Orchan	1550	360	360	360	+15
Pac Coper	1100	275	275	275	
Patino	316	$28⅛	27⅞	28⅛	+⅜
Pato	z62	700	700	700	
Pce Exp	14800	87	83	84	−1
Pine Point	475	$30	29⅞	30	+¼
Placer	425	$31½	31⅛	31½	+⅜
Prado Exp	200	150	150	150	
Preston	900	795	780	780	−15
Pure Silv	2000	213	208	208	−5
Que Man	6200	25	22	25	+2
Q Mattgmi	1750	40	38	38	+3
Radior	16700	37	34	34	+2
Rayrock	3550	119	116	118	+1
Rio Algom	987	$16	15⅞	15⅞	−¼
Rio 580 pr	100	$78	78	78	+3½
Rio Alg c w	3325	30	20	23	−7
Roman	2100	685	670	685	
Ryanor	500	10	10	10	+1
Sherritt	3650	$16⅛	16	16⅛	+¼
Silvrflds	600	185	185	185	
Silmq	104100	34	31½	33	+1
Sisco	400	177	175	175	+3
Stanrck	1500	60	60	60	
Stp R	16850	260	245	260	+10
Sud C	11000	48	46½	47	−1½
Sullivan	2150	465	460	465	+5
Sunprst E	5000	7	5½	5½	−1
Teck Cor A	600	620	610	610	−5
Teck Cor B	300	505	505	505	−20
Texmont	8500	58	56	58	+2
Texore	8500	28	26½	26½	−1½
Texsol	21500	51	49	50	+3½
Tmbill	18200	95	87	90	+3
Tontine M	333	154	154	154	+4
Tribag	8100	78	74	78	+4
U Mining	5500	29½	29	29½	+½
U Asbesto	1900	395	390	390	−10
U Keno	376	550	525	550	+40
Upp Can	5300	210	197	210	+5
Urban Q	2333	8	8	8	
Vespar	1500	20	20	20	
West Mine	900	385	375	385	+15
Wilco	6700	37	37	37	−½
Willroy	1300	139	138	139	+1
Win El	25600	21	18½	19½	+1
Wr Harg	500	115	115	115	
Yk Bear	3306	490	475	480	
Young HG	1000	6	6	6	
Yukon C	9467	118	110	118	+8
Zenmac	4000	12	12	12	+1
Zulapa	4000	15	14	14	−1

Toronto Oils

Stock	Sales	High	Low	Close	Net Ch'ge
Alt East G	300	500	490	490	−10
Alminex	1950	600	595	600	+5
Am Leduc	1000	12	12	12	
A Qsar	14100	240	215	230	+15
Asamera	2960	$15⅜	15	15⅛	
Ashland O	3900	885	850	885	+30
Banff	700	$12⅜	12⅜	12⅜	−⅛
BP OG	24534	595	585	595	+10
Bralsa	400	350	350	350	+25
CS Pet	11100	525	515	520	+10
CS Pete w	1500	310	300	300	−10
C Dehi	685	380	370	370	−15
CE Gas	10600	405	390	400	
C Homestd	3520	710	680	710	+15
C LI Pete	1000	58	58	58	+5
Cdn Sup O	400	$37⅞	37⅞	37⅞	+¼
Cdn Trient	1600	755	725	715	−15
Cent Del	1530	$12½	12¼	12⅜	
Charter Ol	8050	900	630	825	+205
Chieftan D	2500	715	700	705	
Clark Can	5350	279	270	275	
Dynam	13340	120	118	120	+2
Ensign Oil	3950	250	248	250	+3
Francana	100	350	350	350	−10
Gr Plains	525	$33	32½	33	
Gt COilsds	600	390	385	385	−5
Houston O	2300	205	202	202	−3
Houston w	500	115	115	115	+3
Midcon	500	51	51	51	+1
Mill City	2550	183	166	183	+20
Mineral R	310	180	177	177	−8
Nat Pete	3700	365	350	350	−15
NC Oils	100	600	600	600	−15
Nthld	13125	106	102	102	−3
Numac	2015	865	860	860	−5
Permo	6700	72	68	68	
Peruv	500	56	56	56	+1
Petrol	900	142	140	142	+4
Pinnacle P	1600	92	90	92	+2
Place G	9500	130	126	129	
Peyto Oils	1766	190	182	190	+1
Ranger	200	$12⅜	12⅜	12⅜	−¼
Scurry Rn	2070	$21⅜	21⅛	21⅛	−⅛
Siebens	2325	835	835	835	
Spooner	4800	185	180	183	−2
Sycuse	11100	360	350	355	
Total Pet	914	720	715	715	−10
Total P A p	1900	$15⅛	14⅞	15	
Tr Can Res	9800	118	112	118	+8
Un Bata	18400	400	395	400	
U Canso	1300	420	410	410	−5
U Canso w	700	245	243	243	+3
Un Reef P	500	20	20	20	+2
Ulster P	11100	254	248	253	+3
Voyager P	3300	400	375	400	+30
Wespac	z318	20	20	20	
W Decalta	4000	650	640	650	
World Wde	130	230	230	230	

Interim Listings

Stock	Bid	Ask
Aabro	21	20
AAbro	20	21
Achern	10½	11½
Afton	22	23
Alakon	16	21
Allison	07	10
Altair	10	15
Alvija	09	11
Amal Rs	08	09
Amer U	05	15
Anchor	20	
Anglo B	52	56
Ang Wst	18	20
Anmar	10½	13
Arcadia		30
Athena	77	82
Babine	35	40
Bll Moly	20	24
Bonet	20	25
Brwstr	76	80
Bufalo	30	32
Billion	55	60
Bringtn	75	80
Calix	10	11
Clmrk I	45	50
Crdwll	70	
Carolin	33	39
Centex	18	22
Chapar	15	20
Chrstna	08	09
Cinola	20	21
Citex	13	14
Clevel	08	10
Condor	20	25
Cncord	10	15
C Qun	15	20
Cosmis	60	70
Crm Silv	46	50
Daiex	09½	12
Dkhwk	23	25
Darsi	10	12
David	38	40
Del Kk	26	29
Donna	17	20
Dorita	31	35
Eagle R	25	30
Echo B	25	30
Empror	22	23
Equat R	19	20
Fairb	11	15
Fawn B	09	10
Fed Mn	74	75
Giant M	20	22
Glen Cop	15	20
Glyon	23	29
Gld Gate	22	25
Gt Slve	13½	15
Grnmc	09	11
Gulf Tit	35	40
Hana G	30⅛	33
Hrtz I	53	55
H Merc	35	39
Holbrg		15
Hub M	15	20
Hunt B	12	16
Imp Mt	26	27
Imp Rt		00¼
Imp Wt	03	05
Jckp C	20	25
Jvlin	100	105
Junipr	17	19
Kelvr	33½	42
Klenz	10	13
Komo	14	15
Larong	10	13
Low V	08	10
Lucky S	05	10
Manor	25	27
Mrlex	52	58
Meteor	10	24
Mdnit	10	12
Molie M		20
Moly Wn	09	16
Monrch	10	
Mntana		15
Morsby	21	25
Moroco	16	20
N Gld St	20	
NMine	155	180
Norex	69	78
Nrth Is	50	60
Ortega	11	12
Orteg rts		00W
PN Oils	13	
Payete	25	27
Payco	12½	13
Rackla	14	15
Rmada	08	10
Rayor	34	35
Reco	17	23
Red Mt	24	30
Richw	300	310
RimR	20	25
Rocket	12	25
Rose Ps	28	30
Sabina	175	185
St Mary	16	17½
Samson	06	08
S Jacinto	08	10
Setn L	20	22
Shasta	36	50
Sheba	21	
Shrr Lee	07	10
Silmon	45	50
Silvcup		20
Silv Spng	71	80
Solomn	45	
Spa M	08	
Spectro	13	
Specult	33	43
Spenho		20
Stelako	28	30
Sunrise	16	19
Swim L	15	17
Tanloy	12	
Teknol	24	
Toply C	41	43
Trs Col	15	20
Tremr	09	10
Troy S	23	24
Tyee L	20½	29
Univ P	20	
Univx	50	52
Vargas	16	21
Vstlode	05	10
Whips	37	40
White R	22	29
Wolast	42	45
Yreka	25	35

Grain

WINNIPEG

	Open	High	Low	Close
Flax—				
Dec.	241	242½	241¼	242½
May	251	251⅝	250½	251⅝
July	251⅞	252¼	251¼	251⅞
Rye—				
Dec.	109⅝	110	109	109⅝
May	116	116⅝	115¼	115⅝
July	..	117⅝	..	..
Oats—				
Dec.	..	87¼	..	..
May	87½	87½	87½	87½
July	..	88¼	..	..
Barley—				
Dec.	128¼	128¼	127½	127½
May	129¼	129⅝	129	129⅝
July	..	128⅝	..	..
Rapeseed (Vancouver)—				
Jan.	295⅝	298¼	292	298¼
March	287	288	284½	287½
May	278	278¼	275⅞	278⅛
Rapeseed (Thunder Bay)—				
Dec.	..	271	..	..
April	..	279⅝	..	..

CHICAGO

	Open	High	Low	Close
Wheat—				
March	167⅞	168½	167⅝	168½
May	166	167¼	166	167
July	159	160⅝	158⅜	160½
Corn—				
March	154¼	155½	154⅝	155½
May	157⅝	158⅜	157⅝	158⅜
July	158⅝	160	158⅝	159½
Oats—				
March	76⅝	77½	76⅝	77¼
May	76¼	77⅜	76¼	77⅜
July	71½	72½	71½	72½
Soybeans—				
January	292½	293⅞	292¼	292⅞
March	297⅜	298⅝	297½	297⅞
May	301½	303¼	301½	302⅜

Name Changed By Stationers

WINNIPEG (CP) — Willson Stationers Ltd., a 71-year-old Winnipeg-based company, today announced a name change to Willson Business Services Ltd.

Willson, a wholly-owned subsidiary of Boise Cascade Crop. of the U.S., has annual sales exceeding $15 million through 21 retail stores and 12 distribution centres from Montreal to Victoria.

Egg Market

AT VICTORIA—

	Producer	Whlslr
Grade A large	41c	53c
Grade A medium	35c	47c
Grade A small	23c	35c
Grade B	26c	38c

Cartoned eggs 2 cents extra.

Mutuals—Bonds

MUTUALS	Bid	Ask
All Cdn Com	702	767
All Cdn Div	805	880
All Cdn Ven	324	354
Amer Growth	487	535
Andrea Eqty	387	423
Associ Inv	499	504
Can Growth	533	586
Canagex	927	966
Cdn Gas En	1347	1480
Cdn Inv Fd	442	485
Cdn Trusteed	471	517
Canafund	5899	6194
Collec Mut	566	621
Com Intl	1160	1271
Corp Inv	514	562
Corp Inv S F	449	491
Com Intl Lev	291	319
Dom Comp	478	520
Entarea Inv	582	636
Exec Fd Cda	599	656
Exac Inv Intl	337	—
GIS Comp	811	892
GIS Income	308	339
Growth Eqty	580	637
Guard Gr	707	—
Harvard	637	698
IOS Intl	468	513
Ind Growth	522	574
Inter Growth	550	601
Mut Accum	490	539
Mut Bond	904	947
Mut Growth	437	481
Mut Income	474	521
Natrusco	1243	1301
Nat Resces	712	778
Prncpl Gr	368	404
Regent Fund	837	915
Royfund	523	539
United Accum	447	491
United Amer	206	226
United Vent	360	396
Unvsl Sav Eq	676	743
BONDS		
Canada 8 74	109¼	109¾
Do 6½ 73	103.50	104.00
Do 4¼ 72	99.10	99.20
Do 7½ 75	105	106
Do 8 78	106	107
Do 7 77	104½	105
Do 5½ 80	89½	90½
Do 4½ 83	82¼	82¾
Do 5¾ 92	84⅜	85½
CNR 4 81	78	80
PROVINCIALS		
Alta 8⅞ 90	108½	—
AMFC 8⅝ 90	106½	—
Man Hyd 9 90	108¼	—
NB 9½ 90	106½	—
Ontario 5½ 80	86	—
Ont Hyd 9 95	108¼	109¼
Qu Hyd 9½ 75	105	106
Sask 8⅝ 90	106	107
CORPORATIONS		
Abitibi 9⅝ 90	103	—
Alcan 9⅝ 91	105½	106½
AGT 9⅞ 90	105	107
Do 9¼ 90	103½	104½
Asbsts 9⅝ 90	103	—
Bell 9⅝ 90	106	107
Do 9 89	106½	108½
Do 8 77	103	104
BC Fst 9⅝ 92	101½	102½
BC Sug 9½ 86	102½	103½
BC Tel 9⅝ 90	104¼	105¼
Do 9⅝ 92	105½	106½
Do 6⅝ 89	81½	—
Do 5 82	74	76
CPS 9½ 90	103⅛	—
CWNG 9⅝ 90	102	—
Conc Bath 8 93	82	85
Con Gas 5⅝ 89	94	95
Domtar 6¼ 80	82	—
Eaton 8⅝ 74	102	—
Gulf Oil 8½ 89	103	—
HB Acc 9⅝ 89	103½	—
Imp Oil 8⅝ 89	103	—
Do 7⅝ 88	88	—
Ind Acc 9½ 92	104	105
Do 6¼ 82	81	—
Intl Nkl 9⅝ 90	106½	107½
Int Pipe 6 86	77	80
Do 9⅝ 90	105¼	106¼
Lauren 9⅝ 84	101½	—
Mar Tel 9¼ 90	103	—
MFF 9⅝ 80	101	102
Nornda 9¼ 90	104	105
Do 7⅝ 88	87	—
NE 9½ 90	103	—
NCG 9⅝ 91	102	103
Pac Ctr 9⅝ 75	102	—
Rothman 7⅝ 88	85	—
Ryl Tst 9⅛ 80	101⅛	—
Stl-Cda 9⅝ 90	105	106
Trd Gp 9⅝ 75	99	—
TCP 5 89	91	94
Do 10 90	105	107
Wstcst C 5½ 88	78	82
Wstcst 5⅝ 84	77	82
Do 7⅝ 91	103⅝	104½

Stock quotations are supplied by Canadian Press, Richardson Securities, Pitfield Mackay Ross & Co. Ltd., Royal Securities Corp., A. E. Ames & Co., Annett Mackay Ltd., Pemberton Securities and McLeod, Young, Weir & Co.

BRIAN HOBBS DENNIS THOMPSON

Appointment of Brian Hobbs as Retail Advertising Manager and Dennis Thompson as Classified Advertising Manager of Victoria Press Limited is announced by the management of Victoria Press Limited. Mr. Hobbs was formerly Classified Advertising Manager and Mr. Thompson a salesman in the Display Advertising Department.

TRAVEL
Insurance Is Our Business, Not A Sideline
HARBORD INSURANCE LTD.

BUILDERS
We can copy, create or reduce blueprints in moments.
FALLIS REPRODUCTIONS
727 Johnson St. 388-6431

In 197

By BILL THOMAS

Since Addison and Steel put out the Tatler in the early 18th centruty, editors have been telling writers "names make the news," and from that first newspaper to The Daily Colonist of today the adage holds true.

Seen ... the mo... tently r... news p... on Octo... all beg... tenfly o... to Ray ... Colonist

Seen in Pa

BRUCE GRAHAM

Bruce Gr... milk sha... for a city ... lastic bo... sulls. He ... live at ... children, ... Susan, 5 ... five mon... on his ... often b... fishing) ... disagree... in the C... people in... suits," a... Channel ... than any... Bill Oli... Nanaimo ... Toastmas... ing here ... Cathro, ... James ... Optimist ... Wallace ... welcomin... Dave Ar... agreeing ... Decembe... ing time

Oct. 26, 1956 e

Courtroom Parad

Beer

A 32-year-old Saanichton man who picked up two cases of beer that he saw on a downtown Victoria street early I... suspend... month ... Thursda...

Victoria Plan

Student-Po Idea Sprea

Victoria Police Chief J. F. Gregory's plan to hire university law students as summertime policemen is beginning to spread.

Gregory disclosed Thursday the Vancouver police commission has given tentative approval to the hiring of six or eight students for such tasks in the mainland city next summer.

★ ★ ★

In addition, the law faculty at Queen's University in Kingston, Ont., is exploring the possibility of starting the scheme with Ontario provincial police and police in Kingston and two other cities.

Inquiries also have come from Manitoba and another eastern Canadian city and Gregory already has four applications for Victoria for next summer. The present plan in Victoria, subject to budget approval this spring, is to hire four student-recruits.

★ ★ ★

Principal purpose of the scheme are to give the students a background in police problems and provide police with better communications with youth.

Gregory also announced the appointment of detective Sgt. Lyle Somers as training NCO for the Victoria police department, effective today. Somers will correlate all training and arrange for instruction, and will attend a course ... techni... April. The ... geants ... Motte... Canad... course ... spring

And ... Kenne... Ruthe... Jan. ... Vanco... while ... course ... are ... Blacki... Peter ... Nicho...

Jap Inc

BEL... Lands ... Ray W... compa... anese ... him t... formal ... weeks ... forest ... in this ... ity. K... Co. L... Ltd., ... with ... a B.C... the p... partm...

Whoopers Increase

AUSTWELL, Tex. (UPI) — The greatest number of whooping cranes counted in the last half century, 57, is wintering at the Arkansas National Wildlife Refuge on the Gulf Coast, state wildlife officials said Tuesday.

The latest official count showed the rare birds gained by one over the 56 counted last year. Their comeback from near extinction has symbolized conservationists' efforts to save the natural environment from destruction.

Season's Greetings
FROM
VICTORIA HYPNOSIS RELAXATION AND PSYCHO... CENTRE LTD.
388-9722

4- 5... for po... fi... Mea...

In 1971, Names Still Make the News

By BILL THOMAS

Since Addison and Steel put out the Tatler in the early 18th centruty, editors have been telling writers "names make the news," and from that first newspaper to The Daily Colonist of today the adage holds true.

Seen in Passing is one of the most widely and consistently read items on the home news page, and it all began on October 26, 1956. That is, it all began to happen consistently on that day, according to Ray Wormald, who was a Colonist reporter at the time.

Seen in Passing

BRUCE GRAHAM

Bruce Graham sampling a tasty milk shake. (A driver-salesman for a city dairy, he's an enthusiastic booster of the products he sells. He and wife **Muriel**, who live at Langford, have five children, **Eleanor**, 7, **Virginia**, 6, **Susan**, 5, **Roseann**, 3, and **Jan**, five months. When he's not out on his sales route, Bruce can often be found golfing or fishing) . . . clothier **Del Horne** disagreeing with an observation in the Colonist that "very few people here wear grey flannel suits," and insisting that grey flannel suits are more popular than any other single type . . . **Bill Oliver** heading back to Nanaimo after attending a Toastmaster's anniversary meet jog here . . . **Stan Jarvis, Bill Culbro, Jack Brice** and **Stan James** winning prizes in an Optimist Club contest . . . **L. J. Wallace** and **Larry McCance** welcoming guests to a party . . . **Dave Armstrong** and **Dave Hill** agreeing on the first week of December as a probable opening time for CHEK-TV . . .

—Provincial Archives

Oct. 26, 1956 edition

The origins of the feature go back further, however.

Wormald traces the origin to a column he ran from time to time in the months following the war, when he covered the waterfront beat for the Colonist.

"I did a column featuring names and short items about people who made marine news. It was called Harbor Lights at the time," he said.

This column carried no picture until Nov. 28, 1948, when it was dressed up with a new title and presented as We Saw Yesterday. For the fledgling feature, staff photographer Bud Kinsman took a picture of H. B. Elsworthy, of Island Tug and Barge.

This column appeared intermittently until Seen in Passing was born on Sept. 27, 1953, but again the picture was dropped. The column assumed the form that readers are familiar with at this time. On that first day, former provincial NDP leader Bob Strachan was among those seen in passing, "having a bite to eat at the club."

The First Ever

The column ran intermittently until it finally emerged on Oct. 26, 1956 in its present format with a photograph and a miscellany of names.

The first Seen in Passing item in 1956 was about a milkman. A reporter and photographer stopped at the Island Farms depot, on Blanshard Street. The dairy in those days had a small coffee shop on the premises, and the reporter and photographer stopped by to gather the first item.

"Bruce Graham sampling a tasty milkshake. (A driver-salesman for a city dairy, he's an enthusiastic booster of the products he sells. He and wife Muriel, who live at Langford, have five children, Eleanor, 7, Virginia, 6, Susan, 5, Roseann, 3, and Jan, 5 months. When he's not out on his sales route, Bruce can often be found golfing or fishing.)"

'Many Changes'

On that same day in 1956, deputy provincial secretary L. J. Wallace and Larry McCance were seen ". . . welcoming guests to a party" and Dave Armstrong and Dave Hill were seen ". . . agreeing on the first week of December as the possible opening time for CHEK-TV."

The party is long past and the television station has long been in operation and there have been some dramatic changes in the Graham family since then. Graham ended his association with the dairy Thursday to become a wholesale distributor for the Fletcher Meat company.

He stood in the room that once housed the coffee bar, in which that first Seen in Passing photograph was taken and recalled sadly. "There have been many changes in my family.

"My wife Muriel was killed in a car accident, but there have also been some additions among the children.

"My present wife, Marie, and I have two boys, Steven, 11, and Bruce, 5. Both my two daughters are married — Eleanor is now Mrs. Schneider and lives in Vancouver and Virginaia, who became Mrs. Leon, has moved to Trail.

"Susan, who was five at the time, is now working in Trail."

The coffee shop where Graham "just walked in for a milkshake after work" and had his picture taken is now a laboratory filled with sterile glassware.

As the first Seen in Passing subject looked around the room, he paused before leaving. "Well, one thing hasn't changed anyway. I still golf at Gorge Vale and I still get out trout fishing whenever I can."

35,000

Since that beginning on Oct. 26, 1956, more than 35,000 names have made the news from Seen in Passing, and they continue to go on day after day recording items in the lives of people who don't normally get into the paper.

Perhaps ex-reporter Wormald, who was present at the birth of the feature, has the best answer to why the feature is popular and widely read.

"No matter how other things change, there is still a certain magic for many people at just seeing their name in print."

Jim Ryan

Graham, 14 years later

Marine Calendar

NAVY

HMCS Fundy, Chignecto, St. Croix, Qu'Appelle, Mackenzie, Rainbow, Porte de la Reine, Porte Quebec, Cowichan, Miramichi, Provider, Gatineau, Columbia, Chaudiere, Oriole — in port.

HMCS Yukon — in Victoria Inner Harbor.

CNAV Laymore, Endeavour — in port.

MERCHANT

Victoria — Dittmar Koel.
Crofton — Roald Jari, Theofano Livanos.
Nanaimo — Tamba Maru.
Duncan Bay g8 star Clipper.
Port Alberni — J. V. Clyne, Ringvard.
Chemainus — Spero.

TIDELINE APARTMENTS
1470 Dallas Rd.
with a
Magnificent Sea View
Mr. Gary Lobinsoff
Phone 382-5851
Open to view anytime

Resolve to Shape-up in '71 at the "Y"

Men! Your Daily Fitness Calendar

MONDAY and WEDNESDAY
12:10 to 12:35 — Learn to swim in your lunch hour $12.00 for 10 weeks or Noon exercise classes. Ideal for men from ages 30 to 50. $20.00 for 10 weeks.
5:30 to 6 p.m. Same exercise class as above but this convenient time also available Thursday Evenings.

TUESDAY
8:30 to 9:15 p.m. All levels of swim instruction. $12.00 for 10 weeks.
8:30 to 9:30 p.m. Fitness fundamentals—a program designed to teach the novice how to exercise at home. $12.00 for 10 weeks.

THURSDAY
7:00 p.m. - 8 p.m. Weight training, instruction in the use of weights as a method of getting in shape. $12.00 for 10 weeks.

FRIDAY
12:10 to 12:35. Weight training classes as above followed by recreational swim. $20.00 for 10 weeks.

FUN AND EXERCISE PROGRAMS FOR EVERYONE!
ENQUIRE ABOUT KIDDIES
PRE-GYMNASTICS AND FAMILY SWIM AND GYM
Please enquire at front desk for further information.
880 Courtney St. Phone 386-7511

Calgary Stocks

Stock	Sales	High	Low	Close	Net Ch'ge
INDUSTRIALS					
Amalg	200	70	70	70	
Carltons	500	35	35	35	—5
KSF Chem	100	300	300	300	+25
OILS					
Acroll	2500	112	105	112	+12
Amalta	2000	22	22	22	
Barclay	1000	6	6	6	—½
Bonanza	1000	70	70	70	+5
Clarepine	500	29	29	29	+6
Gold Spike	1000	10	10	10	—3
Lassiter	3500	29½	28	29	—1
Lochiel	5500	140	134	140	+7
Madison	1000	25	25	25	—1
Maverick	500	15	15	15	
Nitracell	3500	50	50	50	—4
Petro M	2000	36	36	36	—3
W Warner	1000	45	45	45	
MINES					
Abco	4000	18	17	17	—2
Admiral	1000	105	103	103	—2
Alcor	3500	30	29	30	—2
Burrex	3500	9	7	9	+2
Cultus	500	37	37	37	+2
Matrix	1500	59	55	59	+6
Rexdale	2000	11	11	11	+1
Scope	500	25	25	25	—1
Studer	500	21	21	21	—2
Terra	200	505	505	505	+5

Total Sales: 55,025.

Net Earnings

Bluewater Oil and Gas Ltd., six months ended Oct. 31: 1970, $9,222; 1969, $5,088.

Hayes-Dana Ltd., three months ended Nov. 30: 1970, $221,000 loss; 1969, $591,000, 22 cents.

Roffler Stores Ltd., nine months ended Oct. 31: 1970, $1,199,139, 35.6 cents a share; 1969, $917,055, 28 cents.

Primary Distribution

The shares of the following companies may be considered as being in primary distribution through the facilities of the Exchange pursuant to a Statement of Material Fact.

e — previously issued shares.

Ctl Ont SLe	400	$9¾	9	9	—½
F Play w	1083	150	150	150	
Norlex e	7000	38	38	38	—½
N Rock	28000	90	82	88	+8

Slightly rk Sags

— Stock strength of the stock market, but basically they all point to one prime factor: Increasing investor confidence.

□

MONTREAL (CP) — The Montreal stock market was almost static in light trading Thursday. All sectors except banks posted gains, continuing the market's recent strong performance.

Advances outnumbered declines 114 to 82 and 75 issues were unchanged.

London Stock Prices

Assd Brit Foods 8s 9d; Blyvoors 30s 3d; Brit Am Tob 117s 6d; Brit Leyland Motors 6s 9d; Brit Oxygen 11s. Brit Petroleum 92s. Burmah Oil 63s 6d. Can Pac $174½, Charter Cons 46s 7½d; Courtaulds 24s 1½d; Distillers 25s 4½d; Dunlop 25s 4½d; E & M Ind 35s 1½d; Free St. Geduld $6 5/16; Gen Elec 22s; Grt Univ Strs 60s; Hawker Siddeley 32s 6d; Hud Bay 149s 9d; ICI 47s 10½d; Imp Tob 13s 10½d; Kloof 46s7½d; Marks & Spencer 59s 6d; Metal Box 64s 3d; Rio Tinto-Zinc 43s 4½d; Rolls-Royce 9s 6d; Shell T&T 72s; Tube Investments 69s 1½d; Unilever 45s 9d; Vickers 16s 9d; Woolworth 13s 1½d.

Bonds: Brit Transports 78-88 £47⅝; Brit—2½s Consols £25 9/16; Funding 4s 79-90 £88⅝; Int Bank 66-71 £97.

The Financial Times index for 30 industrial stocks was 340.6, down 2.6.

BS

DENNIS THOMPSON

m Hobbs as Retail Advertising Manager son as Classified Advertising Manager mited is announced by the management mited. Mr. Hobbs was formerly Classinager and Mr. Thompson a salesman in sing Department.

TRAVEL
s Our Business, Not A Sideline
ORD INSURANCE LTD.

BUILDERS
y, create or reduce blueprints in moments.
REPRODUCTIONS
St. 388-6431

Courtroom Parade

Beer Just Sitting There

A 32-year-old Saanichton man who picked up two cases of beer that he saw on a downtown Victoria street early Dec. 10 was given a suspended sentence and eight-month probationary term Thursday in Victoria Provincial Court for stealing the beer.

The man, Clyde Marshal Claxton of Mt. Newton Cross Road, had pleaded guilty Dec. 10 to a charge of theft involving less than $50.

Police testified then that the owner of the two cases, worth a total of $7.35, set them down on the sidewalk while he went to talk to a friend nearby. Moments later, he turned around to see a person entering a taxi with the beer.

The taxi was traced to Patricia Bay Highway and Haliburton in Saanich and Claxton was found walking not far away. He explained to Judge William Ostler; "I had no idea the beer belonged to him . . . I just saw it sitting on the street."

□

Mrs. Judith Anne Williams, 27, of 1966 Idlemore in Sooke, was remanded to Jan. 8 for election of trial method on a charge of theft involving more than $50 worth of merchandise Tuesday from the Woolco store in Saanich.

She told court Wednesday she had infectious hepatitis and a doctor confirmed that Thursday, saying Mrs. Williams "shouldn't be left in a jail" since jails did not have facilities for treatment.

Ostler released Mrs. Williams on her own recognizance in the sum of $500 and said: "I hope that you'll have the consideration for the public to stay at home."

□

Peter Murray Woodliffe, 16, address not known, was raised to adult court from juvenile court to hear the reading of three charges containing a total of 11 counts.

He pleaded guilty to a two-count charge of theft involving less than $50 "on or about Dec. 19" in Saanich, the counts mentioning merchandise at the Woolco store.

Woodliffe delayed pleas on a Victoria charge, dated "on or about Dec. 18," containing one count of theft involving more than $50 and six of theft under $50 and naming four stores, and on a Nanaimo charge dated "on or about Dec. 17" of theft of two cars. All charges were remanded to Monday for further hearing.

□

Matthew Krasko, 42, of no fixed address, was sentenced to five days in jail after he pleaded guilty to a charge of causing a disturbance by being drunk early Thursday on Johnson Street. It was his third jail term in eight days, Krasko receiving one day Dec. 23 and seven days Dec. 24, both for vagrancy.

□

In the court section of Judge E. F. N. Robinson, a suspended sentence and three-month probationary term were given to Dorothy Fowler, 17, of 817 Royal Oak. She was found guilty Dec. 21 following a trial on a charge of obstructing a peace officer Nov. 8 in Saanich — a policeman trying to make an arrest.

□

In traffic court, Robinson ordered a $250 fine and two-month driving ban for Frank Ernest Baker, 48, of 695 Baxter, who pleaded guilty to a charge of impaired driving Nov. 27 in Saanich.

Eucilde Charlebois, 47, of North Sooke Road, was fined $250 and given a partial three-month driving ban after he pleaded guilty to a charge of being impaired while in care or control of a car Dec. 10 in Saanich.

Mrs. Patricia Dufour, 50, of 619 Transit, was fined $250 and given a partial three-month driving ban following her plea of guilty to a charge of impaired driving Dec. 10 in Saanich.

Victoria Plan

Student-Police Idea Spreading

Victoria Police Chief J. F. Gregory's plan to hire university law students as summer-time policemen is beginning to spread.

Gregory disclosed Thursday the Vancouver police commission has given tentative approval to the hiring of six or eight students for such tasks in the mainland city next summer.

★ ★ ★

In addition, the law faculty at Queen's University in Kingston, Ont., is exploring the possibility of starting the scheme with Ontario provincial police and police in Kingston and two other cities.

Inquiries also have come from Manitoba and another eastern Canadian city and Gregory already has four applications for Victoria for next summer. The present plan in Victoria, subject to budget approval this spring, is to hire four student-recruits.

★ ★ ★

Principal purpose of the scheme are to give the sudents a background in police problems and provide police with better communications with youth.

Gregory also announced the appointment of detective Sgt. Lyle Somers as training NCO for the Victoria police department, effective today. Somers will correlate all training and arrange for instruction, and will attend a course in RCMP instruction techniques in Ottawa next April.

The chief also said Sergeants E. G. Bennett and Les Mottershead will attend the Canadian Police College for courses this winter and spring.

★ ★ ★

And he said two constables, Kenneth Weiss and Dennis Rutherford will graduate Jan. 14 after study at the Vancouver Police Academy while four others began courses there Monday. They are Constables Robert Blackie, Thomas Anderson, Peter Talavs and John Nicholson Smith.

Japanese Firms Included in Bid

BELLA COOLA (CP) — Lands and Forests Minister Ray Williston says a group of companies including two Japanese firms, have informed him they will be making a formal presentation in two weeks of a plan to develop forest products and pulp mill in this north-coastal community. Kokusaku Pulp Industries Co. Ltd. and Ataka and Co. Ltd., both of Tokyo, together with Portal Forest Industries, a B.C. company, will make the presentation to the department.

Whoopers Increase

AUSTWELL, Tex. (UPI) — The greatest number of whooping cranes counted in the last half century, 57, is wintering at the Arkansas National Wildlife Refuge on the Gulf Coast, state wildlife officials said Tuesday.

The latest official count showed the rare birds gained by one over the 56 counted last year. Their comeback from near extinction has symbolized conservationists' efforts to save the natural environment from destruction.

APPRAISALS
Land DEVELOPMENT
FINANCING
REAL ESTATE
WOODLEY ESTATES LTD.
852 Fort St. — 388-7361

WANTED
UPLANDS
4-BDRM. HOME
50 to 65 thousand
for client not requiring possession until the first of June, 1971.
Please Call
A. F. Gower
598-3321
Mears, Whyte & Gower Ltd.

Season's Greetings
FROM
VICTORIA HYPNOSIS SERVICES
RELAXATION AND PSYCHO - CYBERNETICS
CENTRE LTD. No. 8-819 FORT ST.
388-9722 VICTORIA, B.C.

Waterfront OAK BAY near the Golfcourse

$73,500

An exceptional 3-bedroom character home with unsurpassed sea and mountain views from every room. Features include: 24' x 16.4' living room (with window seat), 13' x 12' dining room, 22' x 13' concrete sundeck, two 4-piece bathrooms, large entrance with open stairwell, with unusual antique wrought iron railing, a basement plus storage under a separate double garage and sundeck, some leaded and plate glass windows. Call for appointment to view this choice home today.

Exclusive with DOUG DICKIE — 386-9558 Residence.

OPEN HOUSE
UPLANDS — 3125 MIDLAND

SATURDAY, 1:30 - 4:30 P.M. — OFF LANSDOWNE

This outstanding, new, 4-bedroom Colonial offers 2,774 sq. ft. of finished area, plus a full, high basement (25' rec room, fireplace, bath and workshop and bedroom roughed in). Featuring: 4 fireplaces, 3 baths, master en suite, 15' x 25' living room, separate dining room, deluxe 15' x 12' kitchen (oak finished cabinets), 15' x 22' panelled family room with fireplace and sundeck off, plus a cosy 13' x 15' den with private sundeck. Top quality construction and good traditional detailing make this an Excellent Buy. Asking $73,500 with terms.

Exclusive with DOUG DICKIE — 386-9558 Residence.

DICKIE agencies LTD. REALTORS 819 FORT 382-4312

CANADA

HOUSE OF COMMONS

Standing Committee on External Affairs and National Defence

Hearings on "FOREIGN POLICY FOR CANADIANS"

The House of Commons has referred to the Standing Committee on External Affairs and National Defence the policy papers entitled "Foreign Policy for Canadians" recently published by the Government.

The Committee is now reviewing the first of these papers which sets out the basic principles which the Government considers should determine Canada's foreign policy.

The Committee believes it important that individuals and organizations should have the opportunity to submit their views on these basic principles to the Committee, and therefore invites written submissions from all those who are interested.

Such submissions should be mailed not later than January 30, 1971. If possible, forty copies should be provided in English and ten in French. The written submissions and all related correspondence and enquiries should be addressed to:

Nino Travella, Clerk,
Standing Committee on External Affairs and National Defence,
House of Commons,
Ottawa, Canada.
(telephone: Area Code 613 992-5592)

Red Wings Happy 'That' Year Over

EAST DIVISION

	P	W	L	T	F	A	Pts.
Boston	36	25	6	5	165	91	55
New York	37	24	7	6	124	78	54
Montreal	35	16	11	8	119	95	40
Toronto	36	16	19	1	117	109	33
Vancouver	37	14	20	3	104	130	31
Detroit	35	11	20	4	103	137	26
Buffalo	34	7	21	6	67	128	20

WEST DIVISION

	P	W	L	T	F	A	Pts.
Chicago	35	24	6	5	139	76	53
St. Louis	35	16	8	11	89	84	43
Minnesota	36	13	17	6	78	101	32
Pittsburgh	38	10	17	11	106	109	31
Philadelphia	34	12	17	5	80	93	29
Los Angeles	33	10	18	5	98	122	25
California	35	11	22	2	83	119	24

Next game: Tonight—Boston at Buffalo.

Detroit Red Wings are probably as happy as anybody that it's a new year. Really, 1970 wasn't one of the club's most illustrious.

The year started well enough, with a 6-1 win over Philadelphia, and the Wings went 23-10-8 in the 1970 half of last season to finish in third place in the East Division of the National Hockey League.

But Chicago Black Hawks wiped them out of the playoffs in straight games and since action resumed in the fall, the Wings have had more than their share of misery.

The Hawks dealt a final blow as the old year departed, Thursday night, an 8-3 slap right in Detroit.

The loss put the Red Wings at 11-20-4 for he 1970 portion of this season, well behind all other 'established' clubs, trailing four of the six original 'expansion' clubs, and even behind one of the two new upstarts, Vancouver Canucks.

TIED FOR FOURTH

Chico Maki and Dennis Hull each scored twice and Bobby Hull fired his 20th goal and drew an assist. The two points moved him into a tie for fourth place in the individual scoring race with Johnny McKenzie of Boston.

Rookie defenceman Jerry Korab picked up three points with his third goal and two assists while Jim Pappin and Lou Angotti fired the other goals.

Nick Libett, Wayne Connelly and rookie Tom Webster scored for the Red Wings, who have lost seven of their last eight games. Veteran defenceman Gary Bergman set up all three.

Saturday's game between St. Louis Blues and Vancouver Canucks will be telecast on Channels 2 and 6 starting at 5 p.m.

Jim Rutherford started in goal for Detroit but was replaced midway through the second period, by rookie Don McLeod, after giving up five goals.

The win moved Chicago 10 points ahead of the idle St. Louis Blues in the West Division.

PENGUINS WIN

In Thursday's only other action, Pittsburgh Penguins trimmed Minnesota North Stars, 4-1, before 14,821 home fans.

Keith McCreary fired the Penguins into a 3-0 lead early in the second period after Andy Bathgate had opened the scoring in the first period. Bathgate and Wally Boyer drew assists on both of McCreary's counters. Dean Prentice added the fourth Pittsburgh goal before the period ended.

Al Smith, although worked less than Cesar Maniago and Gil Gilbert who shared North Star duties, was again brilliant for Pittsburgh, making 29 saves. He lost his shutout to Lou Nanne at 4:43 of the third period.

CHICAGO 8, DETROIT 3

FIRST PERIOD

1. Chicago, Pappin (5) (Martin, Korab) 1:32.
2. Chicago, Maki (13) (Korab, Campbell) 4:01.
3. Chicago, Maki (14) (B. Hull, Campbell) 9:38.
4. Detroit, Libett (6) (Webster, Bergman) 10:34.

Penalties — Bergman (D) 12:24; Korab (C), Harris (D), Unger (D) and Magnuson (C) 14:53.

SECOND PERIOD

5. Chicago, D. Hull (15) (Koroll) 4:21.
6. Detroit, Connelly (5) (Monteith, Bergman) 6:40.
7. Chicago, Korab (3) (Pinder, Maki) 7:42.
8. Chicago, Angotti (6) (Nesterenko) 10:38.

Penalties — Hart (D) 12:06; Maki (C), Magnuson) 7:54.

THIRD PERIOD

9. Chicago, D. Hull (16) 6:48.
10. Chicago, B. Hull (20) (Stapleton) 9:48.
11. Detroit, Webster (15) (Bergman, Libett) 11:23.

Penalties — Magnuson (C) (misconduct), Hart (D) (double minor) and Mikita (C) 5:53; Howe (D) 12:17; Stapleton (C) 13:34; Mikita (C) and Leclerc (D) 20:00.

Stops:

Esposito (C)	7	11	8—26
Rutherford (D)	13	5	
McLeod (D)		8	5—31

Attendance 14,045.

MINNESOTA 1, PITTSBURGH 4

FIRST PERIOD

1. Pittsburgh, Bathgate (7) (Blackburn) 1:35.

Penalty — McCallum (P) 10:35.

SECOND PERIOD

2. Pittsburgh, McCleary (12) (Boyer, Bathgate) 3:54.
3. Pittsburgh, McCreary (13) (Boyer, Bathgate) 6:49.
4. Pittsburgh, Prentice (6) (Harbaruk, Zaine) 16:14.

Penalties — Harris (M) 0:43; Harbaruk (P) 3:38; Reid (M) 4:43; Blackburn (P) 12:33.

THIRD PERIOD

5. Minnesota, Nanne (1) (Harris) 4:43.

Penalties — Bathgate (P) 1:23; McKechnie (M) (minor, misconduct, game misconduct) 7:29; Prentice (P) and Gibbs (M) 9:26; Harris (M) 12:53; Watson (P) 17:28.

Stops:

Maniago-Gilbert (M)	12	10	12—34
Smith (P)	12	7	10—29

Attendance 14,831.

Alec Merriman

Outlook for sports fishing in Sooke to Oak Bay waters next summer is glum.

International Pacific Salmon Commission experts predict a "wipe out" for pinks (humpbacks), with only one and half million expected to pass through Juan de Fuca, compared to an average odd-numbered year of three to five million, and good years of seven million.

For the first time in history in these waters it is proposed to make seine boats throw back all the pink salmon they catch, starting Aug. 8 when the commission takes control.

Gillnetters may be limited to a five and one-eighth-inch mesh net, instead of the four and seven-eighth-inch mesh some of them would normally use, in the hope the pinks will get through the nets.

Nearly all the pinks expected will be required for the spawning beds.

But, it is also expected that one of the biggest net fleets ever to fish in Juan de Fuca will assemble next summer. The reason is two-fold. Predictions elsewhere in British Columbia point to a bad year. The netters will congregate in Juan de Fuca.

And in Juan de Fuca the dominant Adams River run of sockeye is expected to be so big that it will be important the sockeye be cropped before they reach the spawning grounds in such great numbers they scour the beds.

Netters will be encouraged to take lots of sockeye but no pinks.

To compensate for throwing back the pinks it is proposed seine netters get an extra day's fishing a week . . . four days instead of three.

The coho sports fishermen prize are the forgotten fish — at least as regulations are concerned anyway. No regulations protect them.

With a bigger fleet fishing more days, and not being allowed to keep the pinks they catch, the coho will be prized more than ever. Our guess is they will be decimated before they ever reach the sports fishing reserve east of Sheringham Point.

It is a pretty glum outlook, but a HAPPY NEW YEAR anyway.

We can always hope. A poor pink year was predicted for 1963 and it turned out short of fabulous. So we still have hopes.

★ ★ ★

If you think that just because the weather has been windy and wet and the government ferries have been having a rough time between Swartz Bay and Tsawwassen it isn't much use thinking about fishing . . . get that notion out of your head.

There are spots where the southeasterlies don't bother much and persistent salmon fishermen have been getting action in those places. Even at Oak Bay, which has been lashed by the gales, anglers like Bob and Howard Pepper have been sneaking out between storms and getting chinooks.

Tuesday morning before the wind started they fished Fiddle Reef and returned with a 12-pounder and a 10-pounder.

★ ★ ★

Chinooks are being taken under the power lines in Sansum Narrows.

On Boxing Day Jim Lowrie won the Oak Bay Salmon Club derby with a 15½-pounder from Fiddle Reef. L. Eisenschink and Stew Fraser tied for second place with 13-pounders.

Southeasters don't hit Sooke and anglers have been getting limits fishing deep, off Secretary Island and Otter Point was reported excellent on Sunday for small chinooks.

By Wednesday wind had turned to southwest . . . and you don't fish Sooke in a southwester.

Saanich Inlet's sheltered waters have been producing well, especially Tod Inlet to Willis Point and Finlayson Arm.

★ ★ ★

The freezing level has been down to 1000 feet and that means snow instead of rain at higher elevations. The steelheading rivers are not as high, fast and muddy as you might imagine from in front of a comfortable fireplace watching the rain pelting down.

Wednesday on the Campbell it was hard to find elbow room as anglers initiated their Christmas-gift tackle . . . and some of them were landing fish. The Quinsam was also in good fishing condition. There was two feet of snow on the Gold River, but otherwise that river was in good fishing condition and producing.

Stan Wells and his 14-year-old son, Richard, landed a 24½-pounder in the Gold on Boxing Day. It is believed to be a record for that river. Stan hooked it on roe at the Big Bend and Richard played it. The river was low, it was snowing, cold and wet.

Anglers were catching eight to 15-pounders in the Cowichan Wednesday. That river was muddy after Tuesday night rains, but snow was keeping the water at fishing levels, Riverbottom and by the highway bridges have been best spots.

In this weather it is impossible to predict river conditions day by day. You just have to guess and then go out and try them. If you can get your lure to the bottom you have a good chance of getting a steelhead in any river. It is that time.

It is also time to fish the little creeks like Shawnigan, Colquitz, Craigflower, Deadman, Hagan and Shady.

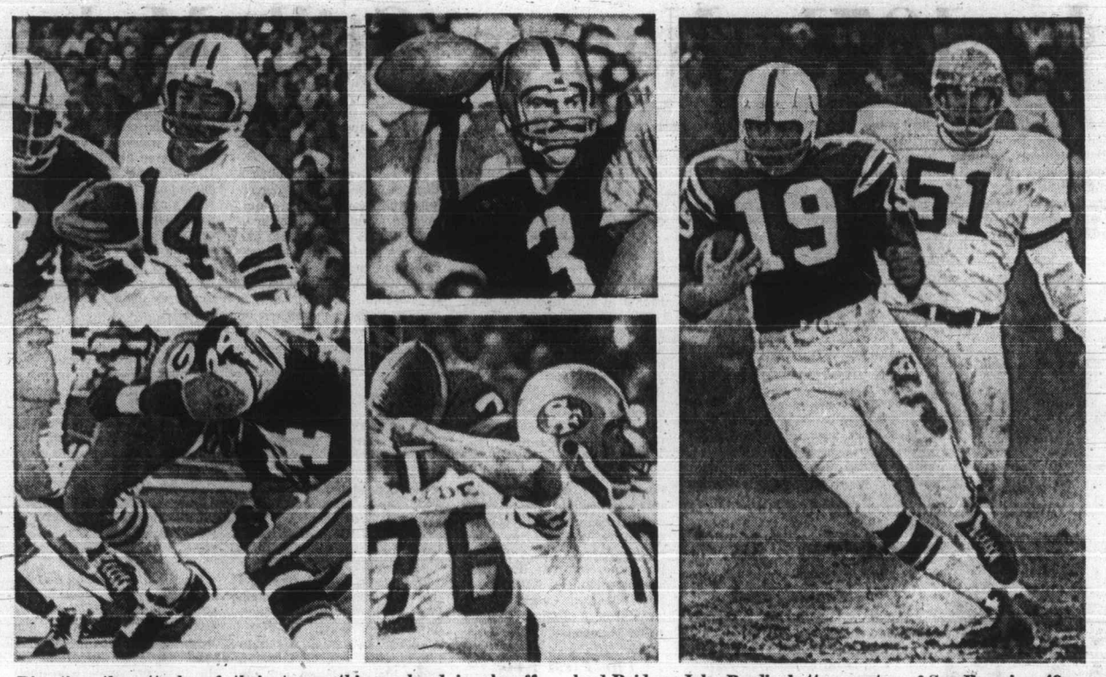

Directing the attacks of their teams this weekend in playoff games leading to the Super Bowl are quarterbacks Craig Morton of Dallas Cowboys (14), left; Daryl Lamonica, top centre, of Oakland Raiders; John Brodie, bottom centre, of San Francisco 49ers; and John Unitas (19), right, of Baltimore Colts.

Football on Television

TODAY

10 a.m.—Sugar Bowl, Tennessee vs. Air Force, Channel 4.

10:45—Cotton Bowl, Texas vs. Notre Dame, Channels 7 and 12.

1:45 p.m.—Rose Bowl, Stanford vs. Ohio State, Channels 2, 5 and 6.

4:30—Orange Bowl, Nebraska vs. Louisiana State, Channel 5.

SATURDAY

11 a.m.—Gator Bowl, Auburn vs. Mississippi, Channel 5.

1:30 p.m.—East-West Shrine Bowl, Channel 4.

SUNDAY

11 a.m.—American Football Conference championship game, Oakland Raiders vs. Baltimore Colts, Channel 5.

2 p.m.—National Football Conference championship game, Dallas Cowboys vs. San Francisco '49ers, Channels 2, 6, 7 and 12.

Holiday Sport

Today

HOCKEY

8 p.m. — Vancouver Island League doubleheader, University of Victoria Vikings vs. Victoria Cubs and Butler Brothers vs. Stockers North Americans, Esquimalt Sports Centre.

Saturday

SOCCER

2 p.m. — Pacific Coast League, Vancouver Eintracht vs. Victoria United, Royal Athletic Park.

RUGBY

2 p.m. — Victoria Union second-division match, University of Victoria Saxons vs. CFB Esquimalt, UVic grounds.

BASKETBALL

8 p.m. — Inter-collegiate men's exhibition game, Western Bible College of Salem, Ore., vs. University of Victoria Vikings, UVic gymnasium.

HOCKEY

8:30 p.m. — B.C. Junior League, Chilliwack Bruins vs. Victoria Cougars, Memorial Arena.

Super Bowl Prize Has Eluded Them

By THE CANADIAN PRESS

Oakland Raiders and Baltimore Colts have compiled the best records in U.S. pro football during the past four seasons, but the Super Bowl prize has eluded them.

The perennial contenders, striving again for the gold and glory which goes with the championship, meet in the title game of the American Football Conference at Baltimore Sunday.

The loser once more will be resigned to a near-miss season, while the winner goes to the Super Bowl Jan. 17 against the survivor of Sunday's National Conference title game between San Francisco '49ers and Dallas Cowboys.

LOST TO PACKERS

Oakland, which posted a 45-8-3 record in regular season play during the past four years, lost to Green Bay in the Bowl three years ago.

The next year, Baltimore became the first National Football League loser in the Super Bowl, bowing to underdog New York Jets. Since 1967, the Colts' record ranks just behind the Raiders at 43-9-4.

Baltimore has won three preseason exhibitions from the Raiders, but this will be the first meaningful contest between the two teams.

Oakland has been installed a slight 1½-point favorite.

ONE OF THREE

The Colts were one of three old NFL teams moved into the American Conference with 10 former American Football League members.

Meanwhile, a rookie named Bruce Taylor, kick return specialist of the '49ers, is giving the Cowboys a nervous twitch in preparation for Sunday's showdown in San Francisco.

"Taylor won the Minnesota game with his two big punt returns that set up San Francisco's two touchdowns," says Ermal Allen, special Cowboy scout.

PUNTER ERRATIC

"We are very concerned about the kicking game," says Dallas Coach Tom Landry. "Ron Widby has been erratic."

Widby is the No. 2 punter in the NFC, but has the habit of hitting low lines drives which don't allow the Cowboy tacklers much time in getting downfield.

GOOD PERCENTAGES

Both Dallas and San Francisco will have good percentage field goal kickers in the game.

"Bruce Gossett has meant a lot to the '49ers," said Allen. "He's hitting about 69 per cent of his field goal attempts. Dick Nolan ('49er coach) told me that San Francisco lost four games last year when a field goal would have won it."

Gossett was obtained in the off-season. Mike Clark has hit 18 of 29 attempts for Dallas.

Eintracht Visits United Saturday

How Victoria United fares in the Pacific Coast Soccer League's leadership race could well be settled during the next month starting with Saturday's match at 2 p.m. in Royal Athletic Park against second-place Eintracht.

A win for United would give them a temporary four-point bulge over Eintracht and Columbus, but a loss would mean that Eintracht would be even in points with a game in hand.

Victoria's next game is a home contest against the defending-champion Columbus side on Jan. 16 and United then meets North Shore, eight points back but with three games in hand, Jan. 30 on the Mainland.

Columbus, which has two games in hand has lost only in the committee room this season and has what should be an easy match against sagging Westminster Blues this Sunday, making a Victoria victory all the more necessary on Saturday.

Eintracht drew with the Victorians, 2-2, in the teams' first meeting this season and have in Peter Arnett the league's leading scorer at nine goals, four ahead of his closest pursuers which include Victoria's Ike MacKay.

Additional Sport On Page 15

ANCHORS DEFENCE

The Eintracht defence is anchored by goalkeeper Gordon Schroeder, tied for second place in the league shutout chase with Victoria's Barry Sadler at three, and centre-half Greg Arnett.

Key to the Eintracht side is its midfield play of former-professional Joaqim Rey and Buzz Parsons.

Coach Frank Grealy anticipates no changes in the Victoria lineup which downed Paul's Tailors two weeks ago in United's last league game.

That puts Sadler in goal, Howie Anderson, Peter Robarts, Bill Hamilton and Ron Thompson on the back line, George Hyne and Brian Robinson at link and Bob Bolitho, McKay, Gil McIlraith and Jan Bentley at forward.

Reserves are Jim Irvine, Ray Telford, Tom Westwater and Mark Robb, who recently transfered back to Victoria from Westminster.

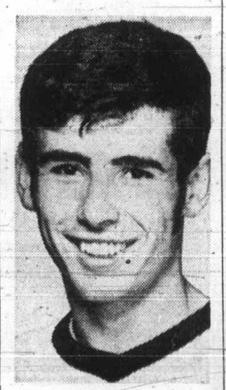

Plays Saturday

Leading scorer in the B.C. Junior Hockey League with 34 goals and 25 assists for 59 points, Victoria's Ted Plowe will be out to increase his lead when Cougars host Chilliwack Bruins Saturday night at Memorial Arena starting at 8:30 p.m.

Centennials Will Host BCJHL All-Star Game

VANCOUVER (CP) — The first annual all-star game of the British Columbia Junior Hockey League will be held here Tuesday, Feb. 23, before a major-league audience, it was announced here Thursday.

Vancouver Centennials, currently in second place behind Victoria in the coast division of the eight-team circuit, is the host club and will meet an all-star team selected from the remaining seven teams.

Special guests at the game will be members of Vancouver Canucks and Montreal Canadiens of the National Hockey League, who play in Vancouver Feb. 22.

Proceeds from the game will go to a league scholarship fund to assist hockey players attending school.

The league said a different club in the league will play host to the all-star game each year.

Santa Anita

Results of thoroughbred racing at Santa Anita track in Arcadia, California, normally supplied by United Press International, were not available for Thursday.

Entries for today's races:

FIRST RACE—$4,500, claiming, four-year-olds and up, six furlongs:

x-Chorale	112
Khalborough	118
To The Fair	118
Faithville Duke	113
Clever Devil	117
Saginaw Bay	114
Brave Blue	114
Nearly Passed	119
Big Gallant	113
He's King Again	116
x-Big M Shuba	112
Great Octapus	115
Fort Point	113
Curzon	114
Fort Point	113
Curzon	114
Shotting Lesson	114
Cache Valley	116

SECOND RACE—$5,000, claiming, three-year-olds, six and one-half furlongs:

x-Borque	112
Down South	114
Colton Girl	109
Bakersfield	117
Henryel	114
x-Stilladuke	112
x-Double Rare	109
Dough King	117
Bold Bob M	120
The Nozzler	120
Donut Treat	117
Leader Ben	117
Julie's Papa	117
x-Mr. William L	109
Sweet Ott	117
Effective	114

THIRD RACE—$5,000, claiming, four-year-olds and up, six furlongs:

A-Orbit Tracer	116
x-Big Red Star	110
x-Little Prince Ha	110
A-Cedar Court	120
Nikkis Promise	112
Honest Effort	116
Derringer	116
Bold and Saucy	117
Storm Boy	115
Page	120

A-Entry

FOURTH RACE — $10,000, allowance, four-year-olds, six furlongs:

Swift Savage	117
Hanalei Bay	117
Cool Hand	117
Bouncing Kim	114
Northern Thong	114
Grey Papa	114

FIFTH RACE — $6,000, allowance, three-year-old fillies, six furlongs:

Aladancer	118
x-A-Primamia	113
Cuten' Crafty	115
b-Betacandy	118
Lady Debbie	118
A-Lotta Laughs	118
Zig Zag Lass	118
New Version	115
Crowing Glory	118
Our Madam Lucky	118
Golden Josie	118
Efficacous	118
c-Fleetafglo	115
c-Beth Judy	115
x-a-Iwannawin	110
x-b-High Class Baby	113

a—Entry.
b—Entry.
c—Entry.

SIXTH RACE — $7,000, allowance, three-year-olds, one mile:

Juniper Sierra	115
Wingo Chief	115
Wygspj	115
Maze	118
Bold Promontory	115
Violondor	115
Your Uncle Swine	118
Class A	118
Sir Francis S	113
x-Capt. Kilmer	110

SEVENTH RACE — $15,000, allowance, four-year-olds and up, one and one-sixteenth miles:

Cavamore	118
Never Confuse	120
Willowwick	119
Moment To Moment	112
x-Lonny's Secret	108
Minemeat	119
Big Shot II	118

EIGHTH RACE — $30,000, added, four-year-olds and up, one and one-eighth miles on turf:

Mickey McGuire	118
Onandaga	112
Cougar, 2nd	120
a-Pleasant Harbour	115
Try Sheep	112
a-Paraje	116
Suerteaigobre	110
Charnev	112
Contratodos	107
War Heim	112
Fleet Surprise	116
Bargain Day	114

a-Entry.

NINTH RACE — $6,000, claiming, four-year-olds and up, one and one-sixteenth miles:

Maxwell G.	120
Prudent Steve	116
Noble House	116
Rockburner	116
a-Barefoot Bill	115
a-New Fountain	113
Takeatrip	116
Fermoyle	116
Leona's Alibi	115
Boudoir Prince	116

a-Entry.

Tour All-Stars Selected

Four players from the Vancouver Island-champion Mount View Hornets' high school soccer team have been named to the all-star squad which will make a three-week tour of the United Kingdom in late March.

Coach Brian Cornall of Mt. Douglas announced Thursday that backs Joe Poulton and Doug Marshall and forwards Bob Bolitho and Marvin Diercks have been selected to the team.

Three players each from Victoria, Oak Bay and Esquimalt were also picked out of the 37 who began tryouts in early November. Back Theo Vanderberg and forwards Bob Duncan and Joe Lockmund from the Victoria Titans, back Glen Anderson and forwards Robert Guiterrez and Dan Lomas from Oak Bay and back Tom Harkins and forwards Dean Strickland and George Hyne from Esquimalt were named to the team.

Others selected for the 17-man team were goalkeepers Ron Holmes (Reynolds) and Maurice Van Welter (Belmont), back Rick Wardle (Mt. Douglas) and forward Dan Henry (Claremont).

Three alternates, who will go only if someone drops out, were named. They are goalkeeper Rick Turner, back Don Rainer and forward Garnet Moen, all of Victoria High.

Stan Gill of Mt. Douglas, who will be the team's manager, will accompany the squad which has five matches scheduled, two in England and one each in Scotland, Ireland and Wales.

Players are contributing $150 each towards the trip and the balance has been made up from proceeds from Friday night matches at Royal Athletic Park in the Inter-High School League for the past two seasons and other fund-raising schemes.

The team will meet Victoria West of the Victoria and District Soccer League first division in an exhibition match Sunday at Beacon Hill Park starting at 2:15 p.m.

Victoria United vs. Eintracht
Pacific Coast League Soccer
Royal Athletic Park
Sat., Jan. 2, 2 p.m.
Admission, $1.50
Ladies and Students With Cards, 75¢
Old Age Pensioners, 50¢
Children under 12, 25¢

MEMORIAL ARENA
B.C. Jr. "A" Hockey
Saturday, Jan. 2
8:30 p.m.
COUGARS
vs.
CHILLIWACK
—All Seats Reserved—
Adults 2.00, 1.50
Students, O.A.P., 1.50, 1.00
Tickets also at Price & Smith

ESQUIMALT SPORTS CENTRE
HOCKEY LEAGUE
VANCOUVER ISLAND
ACTION HOCKEY
FRIDAY
8:00 P.M.
UVIC VIKINGS
VS.
JUNIOR CUBS
9:15 P.M.
BUTLER BROS.
VS.
STOCKERS N.A.

Error Costs But Earns

LAUREL, Md. (AP) — The largest double payoff at the current season at L race course, $2,440.20 on a $2 bet, was Thursday but it had an unusual twist only one fan knew about.

The twist was an error by a mutuels who punched the wrong numbers for the double and had to dig into his pocket t for his $5 mistake.

The mistake turned out to be

For Baseball Tale

Sukefor

By DICK DEW

WALDOBORO, Maine (UPI) — One-time major league catcher Clyde Sukeforth is still involved in baseball at the age of 69 but his job is much different these days. He's hunting baseball talent among the hockey players of Canada.

What with playing hockey and shovelling snow, Canadian maritime boys are in better physical shape than their American counterparts, he indicates.

WAS A CATCHER

Sukeforth, who caught for the Cincinnati Reds and Brooklyn Dodgers during a 10-year playing career, lives in this remote main community only 15 miles from the village of his birth.

Sukeforth
. . . as Dodger in '51

He's Bosto Braves next ye of a c work f kees, A Sukef be to l New E haps r keep a develop players dian pr

FIRM

Clyde line on youngst lieves t they'll ball in bers. A get the first.

It s which eral m becomi particul provinc New B Edward

"The Quebec the ma pretty Irish ar are big

STRON

"With Expos kids h interest fact th hockey exercis better

"They and fr shovel pond.

WILSON'S
Ladies
The following iter
Starting Satu
Coat and D
Jackets
One-Pie
Suits – Kn
Rai
Dressi
The following it
Sto
Saturday
Sweaters
Skirts
Shorts
Handbags
Jewellery
Blouses
Small Charge for
in Men's, Ladi
Cl

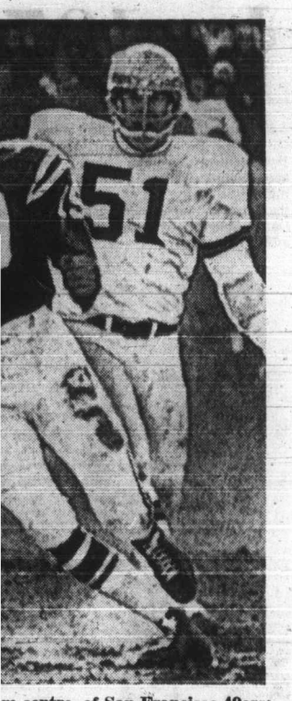

m centre, of San Francisco 49ers; Baltimore Colts.

l Prize d Them

ost four Gossett was obtained in the a field off-season. Mike Clark has hit 18 of 29 attempts for Dallas.

nials Will Host All-Star Game

P) — The first annual all-star game of Junior Hockey League will be held here efore a major-league audience, it was day.

nials, currently in second place behind division of the eight-team circuit, is the eet an all-star team selected from the s.

at the game will be members of nd Montreal Canadiens of the National lay in Vancouver Feb. 22.

e game will go to a league scholarship players attending school.

a different club in the league will play me each year.

ta Anita

red rac- track in normally ss Inter- lable for

aces:

laiming, p, six

112	Wingo Chief 115
118	Wygspj 115
118	Maze 118
116	Bold Promontory 115
113	Violondor 115
117	Your Uncle Swine 118
114	Class A 118
114	Sir Francis S 115
119	x-Capt. Kilmer 110
113	SEVENTH RACE — $15,000, allowance, four-year-olds and up, one and one-sixteenth miles:
116	Cavamore 118
112	Never Confuse 120
115	Willowwick 119
113	Moment To Moment 112
114	x-Lonny's Secret 108
113	Minemeat 119
114	Big Shot II 118
114	EIGHTH RACE — $30,000, added, four-year-olds and up, one and one-eighth miles on turf:
116	Mickey McGuire 118
112	Onandaga 112
115	Cougar 2nd 120
113	a-Pleasant Harbour 115
114	Try Sheep 112
113	a-Paraje 116
114	Suertealgobre 110
114	Charnev 112
116	Contratodos 107
	War Heim 112
	Fleet Surprise 116
	Bargain Day 114
	a-Entry.
112	NINTH RACE — $6,000, claiming, four-year-olds and up, one and one-sixteenth miles:
114	Maxwell G. 120
109	Prudent Steve 116
112	Noble House 116
109	Rockburner 116
117	a-Barefoot Bill 115
120	a-New Fountain 113
120	Takeatrip 116
117	Fermoyle 116
117	Leona's Alibi 115
117	Boudoir Prince 116
109	a-Entry.
117	
114	

claim- up, six

116	
110	
110	
120	
112	
116	
116	
117	
115	
120	

$10,000, s, six

117	
117	
117	
114	
114	
114	

), allow- ies, six

118	
113	
115	
118	
118	
118	
118	
115	
118	
118	
118	
118	
115	
115	
110	
113	

), allow- mile: 115

ted

eague Park p.m. .50 dents 5¢ s, 50¢ , 25¢

MEMORIAL ARENA

B.C. Jr. "A" Hockey

Saturday, Jan. 2

8:30 p.m.

COUGARS

vs.

CHILLIWACK

—All Seats Reserved—

Adults 2.00, 1.50

Students, O.A.P., 1.50, 1.00

Tickets also at Price & Smith

ESQUIMALT SPORTS CENTRE

HOCKEY LEAGUE VANCOUVER ISLAND

ACTION HOCKEY

FRIDAY

8:00 P.M.

UVIC VIKINGS

VS.

JUNIOR CUBS

9:15 P.M.

BUTLER BROS.

VS.

STOCKERS N.A.

Error Costs Track Clerk $3 But Earns Bettor a Bundle

LAUREL, Md. (AP) — The largest daily double payoff at the current season at Laurel race course, $2,440.20 on a $2 bet, was paid Thursday but it had an unusual twist which only one fan knew about.

The twist was an error by a mutuels clerk who punched the wrong numbers for the daily double and had to dig into his pocket to pay for his $5 mistake.

The mistake turned out to be worth $6,100.50 to the fan who got the $5 ticket instead of the $2 ticket he asked for.

Winner of the first race, Rosey Issue paid $94.20 to win and in the second Celium returned $81.20.

Both races were $3,300 claimers for three-year-olds and up for fillies and mares at six furlongs.

A track spokesman said there were 14 $2 tickets sold and four $5 tickets, including the mistake.

Campbell

Penguins Top Project For Campbell in '71

MONTREAL (CP) — Clarence Campbell, National Hockey League president, spent the better part of the last day of 1970 discussing his "No. 1 priority" in 1971—resolving the financial problems of Pittsburgh Penguins.

Campbell spent close to five hours closeted with personal guarantors of notes held by the Mellon Bank of Pittsburgh against the Penguins.

BANK UNPAID

The NHL was forced to take over running the franchise Dec. 1 when an approximate $5,500,000 due the bank remained unpaid by the former owners.

"That's my No. 1 priority for 1971 and we hope to have the Pittsburgh problem resolved before the end of the season," Campbell said in an interview.

He said the league currently is inviting bids for the franchise and is "asking anyone interested to communicate with us."

Campbell said priority will be given to bidders interested in keeping the franchise in Pittsburgh. It has been reported that some of the more interesting offers have come from groups with an eye to moving the club to another city.

TRYING FOR TRADE

The president also said he is attempting to encourage a trade between Toronto Maple Leafs and several other clubs to solve centre Mike Walton's problems.

Walton was suspended by the Leafs Dec. 11 but Campbell had him reinstated on the strength of a report received from the player's personal psychiatrist.

"Walton's personal psychiatrist says rehabilitation is unlikely in the circumstances of his current employment," Campbell said.

He said Walton is too good a hockey player to remain sidelined indefinitely. However, he stressed that he has no power to force a trade.

Walton, 25, is married to Stafford Smythe's niece. Smythe is president of the Leafs.

Also facing the league president in the New Year is a cleanup of a pair of bench-clearing brawls.

The Leafs and Philadelphia Flyers engaged in one such fracas in Toronto, Dec. 26, while St. Louis Blues and the Rangers were involved in a similar affair the next night in New York.

Campbell said he expects to deal with these sometime next week.

Laver Shooting For Everything

NEW YORK (AP) — Rod Laver, the world's best tennis player who won more than $200,000 last year in limited play, is going after everything in sight this season, but not because of the money.

"I never gave the money a thought," said the slender Australian southpaw as he disclosed Thursday that he will seek an unprecedented third grand slam.

"I like money, but you don't have to be poor to be a hungry player. I like the idea of a third grand slam, and if the money goes along with it, that's tremendous.

"In 1970, I didn't enter either the Australian or French championships. For the new year, I have entered not only all of the major tournaments, but will be playing in the Philadelphia Tennis Festival in February and the Grand Prix."

Laver, who won the four major tournaments—French, Australian, Wimbledon and U.S. open—in 1962 and 1969, is ready to begin his quest Saturday against Ken Rosewall in the opening match of the $210,000 Tennis Champions Classic at Madison Square Garden.

For Baseball Talent

Sukeforth Scouts Hockey

By DICK DEW

WALDOBORO, Maine (UPI) — One-time major league catcher Clyde Sukeforth is still involved in baseball at the age of 69 but his job is much different these days. He's hunting baseball talent among the hockey players of Canada.

What with playing hockey and shovelling snow, Canadian maritime boys are in better physical shape than their American counterparts, he indicates.

WAS A CATCHER

Sukeforth, who caught for the Cincinnati Reds and Brooklyn Dodgers during a 10-year playing career, lives in this remote main community only 15 miles from the village of his birth.

He's been scouting for the Boston-Milwaukee-Atlanta Braves for several years and next year will become a part of a combined scouting network for the Braves, Yankees, Angels and Cubs.

Sukeforth's job is and will be to look over the northern New England talent but perhaps more significantly to keep a close watch on the development of baseball players in hockey-rich Canadian provinces.

FIRM BELIEF

Clyde already has a good line on the north-of-the-border youngsters and firmly believes that in a year or two, they'll be coming into baseball in fairly substantial numbers. All he'll have to do is get the skates off their feet first.

It seems that Canada which already has sent several men into the majors, is becoming baseball oriented, particularly in the Maritime provinces of Nova Scotia, New Brunswick and Prince Edward Island.

"The French kids up in Quebec tend to be smaller but the maritimes were settled pretty much by the Scotch, Irish and English and the kids are bigger.

STRONGER INTEREST

"With the arrival of the Expos and with television, the kids have a much stronger interest in baseball. And the fact that they play a lot of hockey and get a lot of exercise means they're in better shape than most kids.

"They don't ride the bus to and from school and they shovel their own snow off the pond. They are bigger, stronger and can run better which is the first thing I noticed.

"I have an idea that in a few years, if baseball continues to develop the way it is, we'll be seeing a lot more of these boys in baseball and they might even be included in the free agent draft."

NOT MANY TRIPS

Sukeforth, who also coached and briefly managed in the majors, doesn't make many trips into Canada this time of year. He concentrates on Canada's rather brief summer when the boys are playing in organized teenage leagues, particularly in Nova Scotia.

"Their biggest problem used to be coaching but television is helping that a lot. Of course, the Expos have the advantage where a good Canadian youngster is concerned. They can take him right up for a tryout because a local boy would be a real gate attraction for them. And I think they'll be along one of these days."

PLANS AND REPORTS

In the meantime, Sukeforth is studying the plans and reports on the new scouting operation, doing a little fishing, and, most of all, clearing snow.

"We've got 12 or 14 inches on the ground now and the wind has piled it up around the house. I think we've had more snow already this time than we got all last winter. So it'll be a while before I get up north again. But those kids will be coming down sooner or later. You just watch."

Sukeforth
... as Dodger in '51

The Original Knight SOLUNAR TABLES When To Fish Or Hunt

According to the Solunar Tables calculated for this area, the best times for hunting and fishing today and tomorrow will be as follows (Times shown are Pacific Standard times):

TODAY

A.M. Minor	A.M. Major	P.M. Minor	P.M. Major
8:10	2:30	8:45	2:50

TOMORROW

9:05	3:15	9:25	3:45

Major solunar periods, lasting 1½ to 2 hours, dark type.

Minor periods, shorter in duration, light type.

MAZDA

1200 SPORTS COUPE

$2198

HORWOOD MOTORS LTD.

810 JOHNSON ST. 385-1451

Attention All SKIERS

V. I.'s Largest SKI EQUIPMENT CENTRE!

DOWN-FILLED PARKAS

SKI RENTALS

Open Friday 'til 9 p.m.

PEETZ SKI SHOP

574 JOHNSON ST.

Phone 383-3652

CORPORATION of DISTRICT of SAANICH

CEDAR HILL GOLF COURSE

Management and Staff Extend Compliments of the Season And Advise That

1971 SEASON PASSES ARE NOW ON SALE

For Information Please Phone 382-4993

GREATER VICTORIA'S ONLY MUNICIPAL GOLF COURSE

WILSON'S JANUARY FASHION Clearance WILSON'S

Ladies' Wear

The following items only will be on sale

Starting Saturday, Jan. 2nd

Coats
Coat and Dress Ensembles
Jackets – Dresses
One-Piece Dresses
Suits – Knit and Fabric
Raincoats
Dressing Gowns

The following items will go on Sale

Starting Saturday, Jan. 9th

Sweaters, Skirts, Shorts, Handbags, Jewellery, Blouses, Slacks, Scarves, Gloves, Novelty Items

Small Charge for necessary Alterations in Men's, Ladies' and Children's Clothing.

Savings for all the Family STARTING SATURDAY, JANUARY 2nd, 9 A.M.

Come in and Save!

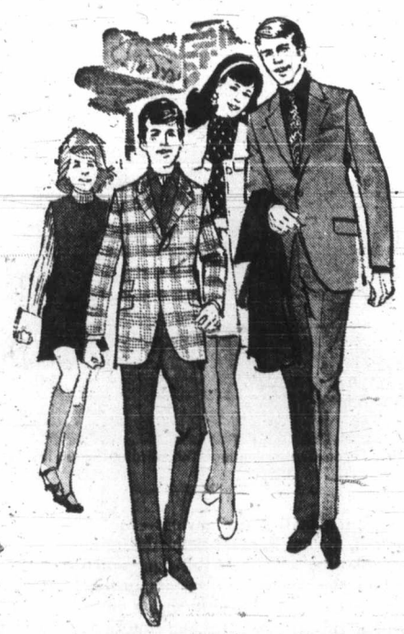

THERE'S MORE FOR YOU DOWNTOWN

STORE HOURS: 9 a.m. to 5:30 p.m.

W&J WILSON LIMITED

1221 Government St. (Opp. the Post Office) 383-7177

All Victoria knows and appreciates the Wilson Sale —Offering finest imported clothing for all the family

At Genuine Large Reductions!

Men's Wear

Suits, Topcoats, Raincoats, Sport Coats, Slacks, Sweaters, Shirts, Neckwear, Hose, Miscellaneous

Junior Shop

Downstairs

BOYS'
Sport Jackets
Shirts–T-Shirts
Sweaters–Slacks

GIRLS'
Sweaters–Coats
Dresses–Playsuits
Knit Suits

City Parking Facilities Tickets Validated Here

Sorry, No refunds or exchanges

Cash or Chargex preferred

Happy New Year!

Your Pontiac-Buick dealer is going all out to make up for lost time!

Some of the equipment illustrated or described is optional at extra cost. Left rear: Pontiac Safari Station Wagon. *Centre:* Pontiac GT-37 Hardtop Coupe. *Right rear:* Buick Centurion Four-Door Hardtop. *Foreground:* Pontiac Parisienne Brougham Hardtop Coupe.

If you're happy our '71s are rolling again, think of your Pontiac-Buick dealer. Happy? Just ask him!

It's been a long wait for all of us.

So right now, your dealer's all set to make it really worth your while to come in and talk deal.

You see, he is practically out of used cars. His salesmen, not having many '71 models to sell, have been selling used cars with great success.

So your car is in demand. Right now!

What that means to you is a generous trade-in allowance and the earliest-possible delivery of your new '71.

If you want a deal—and a new car— that was worth waiting for, come on in to your Pontiac-Buick dealer's.

His 1971 Pontiac and Buick full-size models are new from the ground up. New suspension system, new body, new frame, new everything—including new beauty, inside and out.

You'll find full-size Pontiacs and Buicks now come with power front disc brakes as standard equipment.

And they have a new roof design that allows for much more glass area all 'round. Greatly improving visibility. The new double-panel roof also helps make our cars even quieter.

Newness is everywhere. For instance, all 1971 engines have been designed to operate efficiently on the new no-lead, low-lead or regular gasolines. In addition to the lower exhaust emissions attainable with this engine/fuel combination, there are benefits in longer life for your spark plugs, exhaust system and other engine parts.

And that's only the beginning of the great news for 1971.

You'll discover, again and again, that the accent is fairly and squarely on value!

See your dealer today. Start making up for your lost time with a top deal on a new '71 Pontiac, Buick or Acadian.

The sooner you order, the sooner you'll be driving it.

PBX-171AR

Guarded Gli

Odd corners of legislative buildi unusual and artistic views for window nook proves. Framed aga cery of leaded panes is securit Mason of 1019 Rockland.—(Willi

Sawmill Probe Be

A three-pronged investigation began Thursday into a fire the night before that caused an estimated $40,000 damage when it destroyed the Safeway sawmill at Dunford and Carlow in Langford.

Initial inquiries were begun by Colwood RCMP and Langford volunteer fire department Chief A. E. LeQuesne, who said at the time of the fire that it may have been deliberately set.

Offici joined S gator marsha couver.

A fir man sa 25 firem the fire half in eight closed

YEA

ON SALE SAT

Great Buys on Ke

Kenmore Dishwasher—(1 only!) 4 dishwasher in Avocado. Durable m work surface top. Fan forced air drying. Demonstrator model.
Reg. 329.98 Sale Price

Lady Kenmore Dishwasher—(1 only Kenmore dishwasher in popular Avo controlled programs. Solid maple top. Demonstrator model.
Reg. 389.98 Sale Price

Kenmore Dishwasher — (2 only!) Sl load with melamine top. Demonstrator models.
Reg. 249.98 Sale Price

Coldspot Refrigerator — (2 only!) 1 free food storage with adjustable sl ers and life-time porcelain interior.
Reg. 379.98 Sale Price

Coldspot Refrigerator — (1 only!) ft. refrigerator with bottom freez adjustable shelves and left hand door.
Reg. 449.98 Sale Price

Coldspot Mini Freezer — (1 only! freezer with foam insulation. Slight damage to door Sale Price

Coldspot Mini Freezer—(2 only!) 7 foam insulation. Locking lid and power interruption light. Slight dents in lids Sale Price

Kenmore Range—(1 only!) with matic clock controlled oven, true heat element. Manufacturers defect—chip on oven liner Only

Kenmore Custom Range—(1 only with rotisserie and meat probe. T out elements. Factory defects in top.
Was 304.98 Sale Price

Kenmore Range—(1 only!) Cloc with automatic oven and rotisserie. True simmer and speed heat elements Only

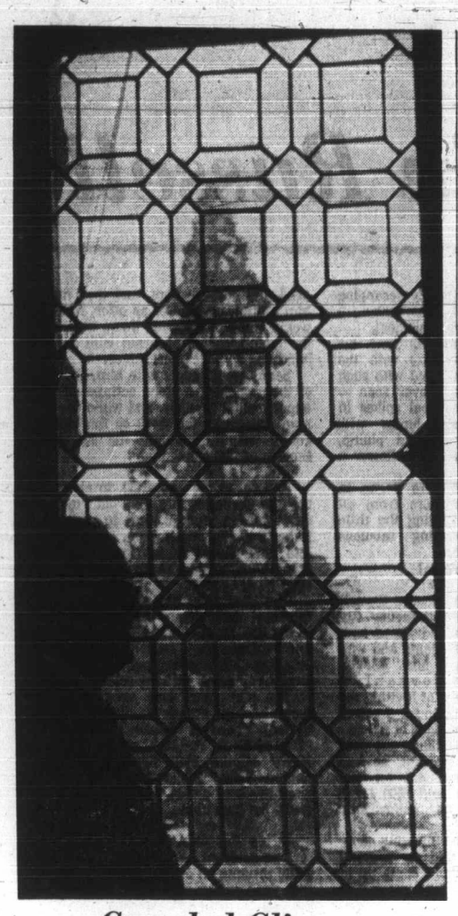

Guarded Glimpse

Odd corners of legislative buildings often provide unusual and artistic views for observant as this window nook proves. Framed against delicate tracery of leaded panes is security guard William Mason of 1019 Rockland.—(William E. John)

Bennett, for the Umpteenth Time

Super Salesman in Pasadena

Ian Street

A couple of days before New Year, back in 1966, Premier Bennett paid an official visit to Disneyland. Like most VIPs he received a gift, which if I recall correctly was a flag decorated with the affable countenance of Micky Mouse, and during a pause in the presenation ceremony looked around for some hint of what was to happen next.

A member of the British Columbia party said in a loud stage whisper: "Now you pick up the package and sell the soap."

Everyone within earshot laughed, including the premier. It was a pleasant diversion, which lightened an otherwise dull official occasion, but it also provided an insight into the man who has led this province into undreamed-of prosperity over the past 18 years.

William Andrew Cecil Bennett is a salesman turned politician who has never stopped being a salesman. He went to Pasadena, California, on that New Year's Day four years ago, to open provincial centenary celebrations marking the union of the crown colonies of Vancouver Island and the B.C. Mainland.

This morning, hundreds of thousands of Canadians, when they tune in their television sets to the Tournament of Roses Parade (New Year's Day), will probably catch a glimpse of the familiar stocky figure of the premier on the reviewing stand as the B.C. float passes by.

★ ★ ★

Bennett, for the umpteenth time in his long career, will be holding up a package and selling it. Only this time he will have something far more exciting than soap powder to sell to eager Americans on whom B.C. has set its tourist promotion sights. The product: no less than British royalty.

For 1971, super-salesman Bennett has pulled out all the stops. The B.C. float, like all the others in this spectacularly beautiful parade made of fresh flowers fastened to a metal framework, depicts a royal coach and horses.

It carries the slogan: "A Royal Welcome Awaits You in 1971, B.C., Canada."

And as if that wasn't enough to wow Americans who love color and pageantry, there'll be a contingent of Royal Canadian Mounted Police mounted on their black horses. Incidentally, thereby hangs another tale (no pun intended) arising from the province's 1966 Tournament of Roses appearance.

★ ★ ★

On that occasion the entire RCMP musical ride accompanied the B.C. float. To the chagrin of the premier and other provincial officials, and despite the fact that our float won an important prize, few people along the parade route bothered to do more than glance at it. They were far too busy craning their necks and snapping camera shutters like mad at the red coats riding up ahead.

So this time there'll only be half a dozen Mounties accompanying the float and they'll be positioned — one at the front, another behind and two on each side — so that no one can avoid looking at our official B.C. entry.

It costs about $30,000 to enter a float in the Tournament of Roses parade. Television carries the event, in living color, to an estimated 106 million viewers and another 1.5 million spectators jam every foot of the Pasadena parade route.

When you consider that estimated revenues from tourism in the province are pushing $500 million annually, the potential return on the Pasadena venture is incredible. It's frightening, too, when you consider what would happen if even 1 per cent of those who watch the parade decide to come here.

But the royal visit, scheduled for early May, is after all outside the peak tourist season so the government is going all out to bring every visitor it can to the province.

It's unavoidable, and I suppose quite unimportant, that many of those who come later in the summer will wonder why they can't see the Queen. Anyong who is connected with the tourist business can testify that this happens every summer.

Oh, no, the premier isn't going to let a little thing like that bother him. He knows a good product when he sees one and experience has proved there is no better tourist booster than royalty. When you've got a good product. you sell it for all you're worth.

Besides, some time in mid-June Prime Minister Trudeau will be in Victoria and though not yet the crowd-puller that Prince Philip is, the PM himself is no mean attraction.

★ ★ ★

For the rest of the year, as far as royalty is concerned, it's going to be a case of "let the buyer beware."

But even those of our visitors who are disappointed when they don't see the Queen or members of her family will find a lot to like in B.C. and, remember, it's all in a good cause. If Ottawa won't provide the extra revenues to finance our development then perhaps California will.

So just keep those tourist dollars rolling in, folks.

Sawmill Fire Probe Begins

A three-pronged investigation began Thursday into a fire the night before that caused an estimated $40,000 damage when it destroyed the Safeway sawmill at Dunford and Carlow in Langford.

Initial inquiries were begun by Colwood RCMP and Langford volunteer fire department Chief A. E. LeQuesne, who said at the time of the fire that it may have been deliberately set.

Officials said they will be joined Saturday by an investigator from the B.C. fire marshal's office in Vancouver.

★ ★ ★

A fire department spokesman said the sawmill, where 25 firemen were engaged in the firefight, was more than half insured. It employed eight men but had been closed for about two months.

Centennial Contest Seeks Color Photos

More than $3,000 in cash prizes is being offered to photography buffs in a contest for color photos of events taking place during Centennial '71 celebrations in B.C., L. J. Wallace, general chairman of the Centennial '71 committee, announced Wednesday.

"The contest is open to any individual, resident or visitor," Wallace said. "All photographs must be taken in B.C., and during the centennial year 1971."

The only restriction on entrants is that they must not be connected with the B.C. travel industry department or the provincial centennial committee.

The rules of the contest, which opens today and closes Sept. 30, are as follows: photographs, color only, will be judged in three classes: 1. scenic; 2. centennial event; 3. photostory of from four to 12 photographs, captioned, and with a text of not over 600 words.

Prizes will be awarded by a panel of three judges selected by the centennial '71 comittee. Certificates of merit will be awarded to prize winners in each class, and to the processors and film suppliers of the prize-winning prints in each class.

Cash prizes will be paid in Centennial '71 dollars as follows: Classes 1 and 2: first prize, $500; second prize, $250; third prize, $100; 15 prizes at $10; Class 3: first prize, $750; second prize, $500; third prize, $250. Prizes to the film suppliers and to the processors connected with the winning prints, in each of Classes 1, 2 and 3: first prize, $200; second prize, $150; third prize $100.

Film dealers and processors throughout the province are co-operating with the centennial committee, and are being supplied with combined entry forms and mailing envelopes, with full details of rules and prizes offered. All entries must be submitted in the official envelopes provided.

Jet Fuel Tank Falls in City

TACOMA, Wash. (AP) — What is believed to have been a jet fuel tank thundered down in a residential area of suburban Parkland Tuesday afternoon.

There were no serious injuries although Debbie Overton, 4, was splashed with liquid which spewed over a wide area. She was treated by a physician and apparently suffered no ill effects.

Thieves Fancy Crocodile Skins

LONDON (AP) — Thieves who broke into Harrods, a fashionable London store, stole a display of crocodile-skin handbags valued at more than $25,000, the store reported Tuesday when it reopened after the Christmas holiday.

Hickory Farms OF CANADA LTD. MAYFAIR SHOPPING CENTRE Canada's Leading Cheese Stores

Safety is No.1 FOR HOLIDAY DRIVERS!
LEAVE THE DRIVING TO US!
Call
Dial-a-Bottle
FOR ALL YOUR PARTY REQUIREMENTS INCLUDING MIXERS, ICE, CIGARETTES
592-1296
10 a.m. - 11 p.m. Daily
Serving Greater Victoria
$1.50 Per Delivery
Invoice Issued With Every Purchase

Healing Substance... Shrinks Piles, Checks Itch

Exclusive healing substance proven to shrink hemorrhoids...and repair damaged tissue.

A renowned research institute has found a unique healing substance with the ability to shrink hemorrhoids painlessly. It relieves itching and discomfort in minutes and speeds up healing of the injured, inflamed tissues.

One hemorrhoidal case history after another reported "very striking improvement." Pain was promptly and gently relieved . . . actual reduction or retraction (shrinking) took place.

And most important—this improvement was maintained in cases where clinical observations were continued over a period of many months. Furthermore, these tests and observations were made on patients with a wide variety of hemorrhoidal conditions. All this was accomplished with a healing substance (Bio-Dyne) which quickly helps heal injured cells and stimulates growth of new tissue. Bio-Dyne is offered in ointment and suppository form called Preparation H.

In addition to actually shrinking hemorrhoids, Preparation H lubricates and makes elimination less painful. It helps prevent infection which is a stated cause of hemorrhoids.

Just ask your druggist for Preparation H Suppositories or Preparation H Ointment (with a special applicator).

Satisfaction or your money refunded.

Preparation H

SIMPSONS-SEARS

YEAR-END SALE

APPLIANCES AND HOME FURNISHINGS

ON SALE SAT. JAN. 2—9:30 to 5:30, PERSONAL SHOPPING, LIMITED QUANTITIES

Great Buys on Kenmore and Coldspot Home Appliances

Kenmore Dishwasher—(1 only!) 4 program portable dishwasher in Avocado. Durable melamine woodgrain work surface top. Fan forced air drying. Demonstrator model. Reg. 329.98 Sale Price 309.98

Lady Kenmore Dishwasher—(1 only!) Our best Lady Kenmore dishwasher in popular Avocado. 7-push button controlled programs. Solid maple top. Demonstrator model. Reg. 389.98 Sale Price 329.98

Kenmore Dishwasher — (2 only!) Single program front load with melamine top. Demonstrator models. Reg. 249.98 Sale Price 224.98

Coldspot Refrigerator — (2 only!) 14.6 cu. ft. of frost-free food storage with adjustable shelves. Twin crispers and life-time porcelain interior. Reg. 379.98 Sale Price 349.98

Coldspot Refrigerator — (1 only!) All frostless 16 cu. ft. refrigerator with bottom freezer. Space master adjustable shelves and left hand door. Reg. 449.98 Sale Price 429.98

Coldspot Mini Freezer — (1 only!) 7 cu. ft. upright freezer with foam insulation. Slight damage to door Sale Price 189.98

Coldspot Mini Freezer—(2 only!) 7 cu. ft. freezer with foam insulation. Locking lid and power interruption light. Slight dents in lids Sale Price 149.98

Kenmore Range—(1 only!) with meat probe. Automatic clock controlled oven, true simmer and speed heat element. Manufacturers defect—chip on oven liner Only 224.98

Kenmore Custom Range—(1 only!) Automatic oven with rotisserie and meat probe. Two 8" de luxe plug-out elements. Factory defects in top. Was 304.98 Sale Price 269.98

Kenmore Range—(1 only!) Clock-controlled cooking with automatic oven and rotisserie. True simmer and speed heat elements Only 174.98

Kenmore Custom Range—(1 only!) Clock-controlled rotisserie and meat probe. De luxe plug-out elements. True simmer and speed heat element. Demonstrator model. Reg. 314.98 Sale Price 259.98

Kenmore Washer/Spin Dryer — (3 only!) Agitator mounted lint filter. Separate spin motor and control roto swirl washing action. One Avocado, one new and one slightly used Sale Price, Ea. 199.98

Kenmore Automatic Washer—(1 only!) Two speed, 5 program with variable water level control. Self-cleaning lint filter. Chrome back-guard. Slight chip on lid. Was 309.98 Sale Price 289.98

Kenmore Automatic Washer—(1 only!) 5 wash/rinse temperature combinations. Two speeds, 3 programs. Demonstrator model. Reg. 274.98 Sale Price 259.98

Kenmore Washer—(1 only!) Our top of the line de luxe model with push button control. Vari-flex agitator. Automatic detergent and bleach dispensers. Slight dent on right side. Was 379.98 Sale Price 349.98

Kenmore 2-Speed Automatic Washer—(1 only!) 5 automatic cycles with optional second rinse. Water level control and self-cleaning lint filter. Bleach and fabric softener dispenser. Reg. 299.98 Sale Price 269.98

Kenmore De Luxe Dryer—(2 only!) One of our best dryers, equipped with soft heat fabric master, push button start and end of cycle signal. Reg. 199.98 Sale Price, Ea. 179.98

Kenmore Variable Heat Dryer—(1 only!) Adjusts to the heat you need. Door safety switch. Porcelain top. Demonstrator model. Reg. 174.98 Sale Price 159.98

Kenmore High Speed Dryer—(2 only!) Features infinite heat and variable temperature control. Demonstrator model. Reg. 184.98 Sale Price, Ea. 169.98

Kenmore Dryer—(1 only!) Exclusive soft heat prevents scorching and over drying, 1 slightly scratched and 1 dented. Was 184.98 Sale Price, Ea. 159.98

Simpsons-Sears: Major Appliances (22, 26, 46, 47)

FURNITURE CLEARANCE SALE

Italian Provincial Buffet—(4 only!) Selected fruitwood finish. Finest dovetailed oak drawer construction. 3 drawer, 2-door style. 31½" high by 19"x60". Reg. 199.98 Sale Price, Ea. $129

Spanish Style Triple Dresser—(1 only!) With mirror. Tawny oak finish, seven drawer, 30½" high by 18"x64". Dovetail, centre glide, dustproof construction. Antique brass drawer pulls. Reg. 297.98 Sale Price $197

5-Drawer Spanish Chest—(2 only!) In vintage finish to match dresser above. 48" high, 18"x38". Reg. 209.98 Sale Price, Ea. $139

Queen Size Headboards—(3 only!) In dark finish Spanish style solid wood. Reg. 59.98 Sale Price, Ea. $39

Queen Size Dual Purpose Headboards—(2 only!) May be used with 54" unit too. Fancy style in medium oak finish. Reg. 84.00 Sale Price, Ea. $49

French Provincial 5-Drawer Chest — (2 only!) Bow front design with dove-tailed drawer construction. 48" high. Reg. 169.98 Sale Price, Ea. $119

Modern Chest of Drawers—(4 only!) In 4- and 5-drawer styles. More than one design, walnut finish. Reg. 99.98 Sale Price, Ea. $66

French Provincial Dixie Double Dresser — (1 only!) With large framed tilting plate glass mirror, six drawers . . . dovetailed and dustproof. Reg. 274.98 Sale Price $174

40% Off Night Tables—(7 only!) Various styles and finishes from which to choose. Reg. 34.98, 49.98, 74.98, 99.98 40% OFF!

Dining Room Chairs — (12 only!) Italian Provincial.
2 only! Reg. 69.98 Sale Price, Ea. $48
1 only! Reg. 79.98 Sale Price, Ea. $44
1 only! Reg. 66.98 Sale Price, Ea. $38
French Provincial—4 only!
Reg. 40.00 Sale Price, Ea. $32
Colonial—4 only!
Reg. 29.98 Sale Price, Ea. $24

Maple Headboards—(3 only!) Heavy quality full 54" double bed size. Reg. 39.98 Sale Price, Ea. $28

Colonial Headboards—(2 only!) In maple finish spindle style. 39" wide. Reg. 19.98 Sale Price, Ea. 12.88

30% Off Student Desk Chairs—(6 only!) In several styles and finishes. Reg. 17.98, 19.98 and 28.98 Sale Price 30% OFF!

Personal Shopping: Simpsons-Sears Furniture (1)

TV, STEREOS, RECORDERS AT SALE PRICES

4½" Portable TV — Runs on house current or from car, boat or camper battery. Sale Price Ea. 109.99

TV Stand—Ideal for 9 to 16" portable. Swivel type with walnut top and metal base Sale Price, Ea. 16.88

De luxe Stereo Radio — (2 only!) AM/FM and FM Multiplex reception on this solid state battery or house current radio. Separate detachable speaker for true stereo sound. Sale Price Ea. 49.99

Portable Phono Stereo—With 4-speed automatic record changer and detachable speaker for stereo separation. Only Ea. 59.98

Stereo Component System—With 20 watt chassis that has jacks for tape and phono, AM/FM and FM stereo. Separate speakers. Reg. 159.98 Sale Price, Ea. 99.99

½ Price Extension Speakers—In various decorator designs. Reg. 89.98 Sale Price 49.99

Cassette Recorder—With push-button controls and automatic level control. Complete with batteries and carrying case. Only Ea. 34.99

Cassette Tapes—60 minute blank tapes—pre-packaged. Priced at only 3 for 5.00

Personal Shopping: Simpsons Sears TV-Stereos (37)

Simpsons-Sears, Hillside: 3190 Shelbourne Street. Lots of Free Parking . . . No Tickets, No Time Limit (12-86)

GM MARK OF EXCELLENCE

iac Parisienne Brougham Hardtop Coupe.

tly on the new no-lead, low-lead
o the lower exhaust emissions
combination, there are benefits in
exhaust system and other.

g of the great news for 1971.
ain, that the accent is fairly and

making up for your lost time with
uick or Acadian.
oner you'll be driving it.

PBX-171AR

MORGAN HI and LOIS

KERRY DRAKE

ARCHIE

LIL ABNER

JUDGE PARKER

BLONDIE

RIP KIRBY

POGO

MARY WORTH

M.V. Chesnut

Lupin Russell

In spite of all the Happy New Year greetings, it seems to me that, for many folks, the New Year is a far from happy time. I don't think anything brings home so dramatically the inexorable passage of time as the act of writing 1971 in the upper right-hand corner of our letters and cheques.

Only too often we feel that life is passing us by, with very little of what we set out to do accomplished, and not very much time left.

To those readers of my age group who may be experiencing that "left on the shelf" feeling today, I would like to offer the story of a man who refused to grow old — a man of meagre education and no advantages at all, who nevertheless carved for himself a new career long after the normal age for retirement. In the process, he gave us just about the grandest flower ever to adorn a Vancouver Island garden — the Russell lupin.

★ ★ ★

George Russell was born in 1857 in the little village of Stillington, in Yorkshire. Like most children of workingclass parents in those days, he had to leave school at an early age to become a breadwinner.

After serving a period of apprenticeship, he became a "by the day" gardener in the city of York, tending the lawns and gardens of perhaps a dozen clients for a few shillings a day.

In the evening he worked in his own little garden where he grew, among his cabbages and early peas, a few plants of the old-fashioned blue lupins. And so his life was spent, without note or distinction, for 59 years.

One day, as he was nearing his 60th birthday, he found himself staring with profound dissatisfaction at his lupins. They were all wrong. They were too thin, too colorless, the keels and standards of the pea-like florets were poorly shaped.

★ ★ ★

And at that moment, at an age when most men are past such adventure, the dormant creative impulse within him awoke, and he determined to breed a better lupin.

Once he had started, Russell's appetite for experiment grew. For 15 years he patiently crossed and recrossed his lupins, ruthlessly scrapping inferior seedlings, each year making a tiny bit of progress toward his goal.

In June, 1932, in his 75th year, his tiny garden began to blaze with the bright dawn of success, filled with such lupins as the world had never seen — lupins with tall, symmetrical spikes in astounding new colors; lupins with outspread standards and plump, rounded keels which gave the flower a rich, abundant shape.

The fame of the flowers began to spread, and soon gardeners from all over the world were visiting the little backyard garden, offering fabulous sums for plants or seeds.

He turned them all down!

★ ★ ★

Whatever it was that George Russell wanted, plainly it was not money. By this time, because of his advanced age, he had lost most of his clients and was "doing for" only one, a Mrs. Micklethwaite, a kind-hearted Yorkshirewoman who made a point of inviting the old man in from the garden for a cup of tea whenever he showed signs of tiring.

Outside of the few shillings she paid him and his old age pension, he had nothing, yet he refused £50 for one plant, £65 for another, and $500 for a dozen seeds from an enthusiastic American.

He was scrapping and throwing away plants he could have sold for a small fortune because they didn't come up to the standards he had set for himself.

He turned down, with shy embarrassment, tempting offers made to him by the leading seed firms of the country, all eager to get their hands on his new plants. They reasoned with him: they pleaded posterity's cause. What would happen to the secret of his lupins when he died?

★ ★ ★

Ah, said Russell, he had thought of that. His neighbour's boy, "Sonny" Heard, had become interested and was helping him. Sonny knew all about the old man's breeding program and his plans for the future development of his gorgeous plants.

"Me and Sonny talks about it as we sit chippin' the lupin seeds of a winter's evening," he said.

This gave a clue to an enterprising seed and nursery firm, and they made him a different kind of an offer. Russell would come to work for them, directing the lupin-breeding program with a free hand and without interference.

Sonny would come with him, the two of them sharing a stone cottage on the experimental grounds, and while the old man supervised the work on the lupins, Sonny would be taught the scientific aspects of plant breeding.

★ ★ ★

And so, at the age of 80, to give the boy his chance in life, this old "by the day" garden laborer went to work for Baker's of Wolverhampton, striking out into new phases of his lupin development with all the resources of a big firm back of him.

The next 12 years must have been the most exciting and satisfying period in his life. Results came thick and fast, and today the Russell lupins are fabulous and breathtaking, with plump, straight spikes of glowing color.

The old man had great fun in naming his creations through this period. There is "Sonny" in cerise, "City of York" in bright scarlet, a very lovely salmon pink flower which he named "Mrs. Micklethwaite," and a glorious coral bloom which he chose to carry his own name.

★ ★ ★

In his 91st year the old man had a serious accident — he fell off a ladder while pruning an overgrown lilac! From that time on, he had to get around his beloved lupins in a wheel chair.

Nevertheless, he continued the direction of his work, and it was during this period that the yellow and orange shades were secured and "fixed" in the Russell lupins.

George Russell died at the age of 94 in the little stone cottage he shared with Sonny, overlooking acres of dazzling lupins which even the Hollanders admit outshines their tulip fields in splendor.

Starting a new career at an age when many men give up and content themselves with a chair in the corner, this old garden laborer lived to add more color and beauty to our gardens than any other man in horticultural history, and carved for himself a niche of enduring fame in the hearts of gardeners everywhere.

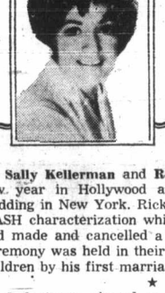

Marilyn Beck

New Year, New Mates

Sally Kellerman and **Rick Edelstein** are celebrating the new year in Hollywood after their week-before-Christmas wedding in New York. Rick and Hot Lips (the title of Sally's MASH characterization which could earn her an Oscar bid) had made and cancelled a marriage date twice before. The ceremony was held in their New York hotel suite with Rick's children by his first marriage in attendance.

★ ★ ★

Bob Crane phoned to report that he and bride **Sigrid Valdis** are expecting their first little one in early summer. Bob, that Hogan's Hero, says he couldn't be more delighted about the prospect of raising a second family, though the three young'uns from his first marriage to **Anne Crane** are in their teens.

★ ★ ★

Phyllis Diller and **Jack Jones** have been going through a bit of billing flap in connection with their January 12 Cocoanut Grove engagement. Phyllis agreed to serve as opening act, but in exchange asked that her name go on the left of the marquee. It was a big thing to her that the lights should read PHYLLIS DILLER and JACK JONES, and not the other way around. Jack, however, didn't cotton to the lady's name going first and at the moment it appears that he's won the billing war. Oh, the status symbols we fret about in tinseltown!

★ ★ ★

Suzie Saint James has become quite the outdoor gal. The Name of the Game cutie tells me she spent her last hiatus from that NBC series, "Out in the desert for two weeks in a camper-bus." She already has big plans for next vacation time. "I want to ride down the Colorado River in a rubber raft," says she.

★ ★ ★

If you've wondered how **Charles Nelson Reilly's** been getting along since The Ghost and Mrs. Muir faded from the tube, it's just dandy. He's been keeping himself busy with frequent guesting on **Dean Martin's** NBC TVer.

Martha Mitchell has promised to let **Red Skelton** know any day now if she'll guest on a segment of his NBC show to tape in February. Red and Martha, the wife of the U.S. attorney general, are long-time friends. I wonder, though, if loquacious Martha knows that Red would like her for the silent spot on the show.

★ ★ ★

Dick Sargeant has gone to San Jose State College to direct an all-black repertory company there. Legitimate acting is still "where it's at," says the Bewitched co-star, and he likes to keep his hand in that pie. Back at the ABC ranch, Dick completed a Love, American Style episode earlier this month, not knowing until casting was completed that **Tammy Grimes** would be his co-star. Tammy and Dick's ties go back a spell, to the time they shared billing on the Tammy Grimes Show. Remember that series? It was pulled off the tube after a disastrous few episodes.

★ ★ ★

Peter and **Joan Graves** are preparing for an end-of-January European vacation, and he's happy about that. But Pete's still down in the dumps about Mission: Impossible episodes being cut back from 24 to 23. It doesn't make any difference to him personally. His contract insures he's paid for the full season, regardless. But he says he can't help brooding about his series crew members who were given one pretty ugly Christmas present, being thrown out of work 10 days ahead of schedule.

★ ★ ★

Danny Thomas boasts that he wears the same clothes sizes today that he did 11 years ago, when his current ABC Make Room for Granddaddy wasn't even a gleam in anyone's eye and he was all involved in his Make Room for Daddy series. If you're wondering why Danny always looks so sharp on his weekly TVer, it could be because the network shelled out $4,500 for his wardrobe, which includes 10 suits.

Sydney Harris

Worsts of Year

Once again the time has rolled around for compiling lists of 10 Bests. Editors, critics, and self-appointed experts in every field will soon give out with lists of the 10 Best Books, Best Films, Best Athletes, and so on.

Well, to counteract this vapid and meaningless trend, I've made it an annual custom (when I think of it) to publish my own personal list of the 10 Worsts of the Year. Fasten your seat-belts:

● **Worst Fiasco of the Year:** The preposterous minuet known as the "peace talks" in Paris.

● **Worst Judgment of the Year:** The U.S. grand jury report on Kent College, which exculpated the national guard for firing on student demonstrators and decreed that capital punishment is appropriate for rock-throwing.

● **Worst Politician of the Year:** Roman Hruska of Nebraska, whose stunning record of wrong-headedness, and stirring defence of "mediocrity," very nearly cost him a senatorial seat that was deemed absolutely safe before the recent election.

● **Worst Novel of the Year:** Who has read them all? But of those I've come across, The Dick, by Bruce Jay Friedman, is the most pretentiously bad.

● **Worst Film of the Year:** Not in a decade or more can there have been such unanimity on a cinematic stinker as on Myra Breckenridge (which is rather a pity, since the book wasn't all that bad, and had some amusing ironic elements that went beyond mere sexuality.)

● **Worst Public Commentator of the Year:** Al Capp, whose bitterness is so rancid that it repels people who might be more sympathetic to his point of view if he expressed it with less fanatical hate. (His attacks on youth seem to spring, indeed, from some deep personal disenchantment, rather than from a dispassionate appraisal of them.)

● **Worst News Story of the Year:** The yards of space wasted on the dreadful "Manson case," which belongs tucked away in a journal of psychopathology, and has little significance beyond the aberrant.

● **Worst Public Reaction of the Year:** The indifferent response of the American people to the My Lai massacre, shrugged off as "something that happens in wartime," and which frighteningly indicates how coarsened sensibilities have become over the last few years.

● **Worst Menace of the Year:** The continuing, and deepening, television blight on the American cultural scene, worse now than 20 years ago.

● **Worst Joke of the Year:** "Inflation control."

PIXies By Wohl

Two Games Tonight

Chemainus B Pads Point

Dave Griff's five-point output in Chemainus Blues' 8-0 victory over Victoria Cubs Dec. 18 boosted his lead atop the Vancouver Island Hockey League to 14 points.

Griff had two goals and three assists to bring his total to 16 goals and 16 assists and 32 points for 12 games, 14 more than teammate Don Smith, who had three assists against the Cubs to increase his assists to 10 and points to 18. Another Chemainus player, Jim Peterson, was held pointless in the game to slip from second to third place in the scoring with 17 points on eight goals and nine assists.

The second-place Blues are idle tonight while league-leading Stockers North Americans take on Butler Brothers starting at 9:15 p.m. at Esquimalt Sports Centre. [illegible] fourth-pla[illegible] toria Vik[illegible] game of [illegible] doublehea[illegible]

Top 10

Dave Griff	[illegible]
Don Smith,	[illegible]
Jim Peterso	[illegible]
Ted Sirkias	[illegible]
Rodger Thor	[illegible]
Larry Meye	[illegible]
Jack David	[illegible]
Larry Hack	[illegible]
Dave Cousi	[illegible]
Earl Robin	[illegible]

Was

MELBO[illegible] first day [illegible] cricket [illegible] England [illegible] washed o[illegible] bowled [illegible] two mate[illegible]

U.K. Soccer

LONDON (CP) — United Kingdom soccer standings after Saturday's games:

ENGLISH LEAGUE

Division I

	W	T	L	F	A	P
Leeds	16	7	1	45	15	39
Arsenal	15	6	2	44	17	36
Chelsea	10	9	3	31	25	29
Tottenham	10	8	4	33	17	28
Man City	10	7	3	32	19	27
Wolverhampton	11	5	7	41	39	27
Liverpool	8	10	4	23	13	26
Southampton	9	7	7	30	21	25
Crystal P	8	8	6	23	20	24
Newcastle	9	6	8	27	24	24
Coventry	9	5	9	21	34	23
Stoke	6	10	8	27	30	22
West Brom	6	9	8	37	42	21
Everton	7	7	9	30	34	21
Huddersfield	5	10	8	21	29	20
Ipswich	7	5	10	21	21	19
Derby	6	7	10	31	36	19
Man United	5	9	9	28	38	19
West Ham United	3	9	10	29	38	15
Notts Forest	3	7	12	19	34	13
Blackpool	3	6	14	18	40	12
Burnley	2	7	14	15	42	11

Division II

	W	T	L	F	A	P
Leicester	13	6	4	38	20	32
Luton	12	7	3	38	16	31
Hull	12	6	5	34	24	30
Sheffield U	10	9	4	40	28	29
Cardiff	10	8	5	35	22	28
Carlisle	9	9	5	34	25	27
Norwich	8	10	4	25	20	26
Middlesbrough	10	6	7	34	29	26
Swindon	9	6	8	31	21	24
Sunderland	9	6	8	32	27	24
Oxford	9	6	7	26	27	24
Sheffield W	8	7	9	31	39	23
Millwall	9	4	9	27	24	22
Portsmouth	7	6	9	31	34	20
Birmingham	7	6	10	24	30	20
Queen's PR	6	6	10	31	36	18
Bolton	6	5	13	24	35	17
Watford	4	9	9	22	34	17
Orient	3	11	8	15	31	17
Bristol C	5	6	11	26	38	16
Blackburn	3	8	12	21	38	14
Charlton	3	7	12	22	42	13

Division III

	W	T	L	F	A	P
Bristol R	12	9	2	45	20	33
Aston Villa	12	7	4	33	22	31
Torquay	12	5	5	31	20	29
Preston	10	9	4	33	26	29
Fulham	11	6	5	33	25	28
Chesterfield	10	7	6	36	19	27
Rotherham	9	8	6	35	30	26
Wrexham	10	6	7	37	36	26
Mansfield	9	7	7	32	37	25
Halifax	10	4	9	35	34	24
Swansea	8	7	8	34	31	23
Barnsley	8	7	8	27	23	23
Reading	9	5	8	28	38	23
Tranmere	6	9	8	28	30	21
Shrewsbury	8	5	10	37	41	21
Plymouth	6	9	8	33	36	21
Bradford C	8	5	10	21	30	21
Port Vale	8	4	11	30	35	20
Brighton	4	10	8	17	19	18
Walsall	7	4	12	26	36	18

Bury
Doncaster
Rochdale
Gillingham

Notts C
Oldham
Northampto
Darlington
Southport
Bournemout
Stockport
Chester
Colchester
Peterborou
York
Workington
Crewe
Exeter
Lincoln
Aldershot
Scunthorpe
Cambridge
Grimsby
Brentford
Southend
Hartlepools
Barrow
Newport

Aberdeen
Celtic
Rangers
St. Johnsto
Dundee
Falkirk
Clyde
Morton
Hibernian
Motherwell
Dundee U
Airdrieonian
Hearts
Kilmarnock
St. Mirren
Ayr
Dunfermline
Cowdenbeat

East Fife
Arbroath
Partick
Albion
Stranraer
Raith
Forfar
Montrose
Queen of S
Queen's Pk
Dumbarton
Clydebank
Stirling
Stenhousem
Alloa
Berwick
Hamilton
E Stirling
Brechin

Juvenile Sc

Standings in the Lower Island Juvenile Soccer Association including matches played Dec. 19:

DIVISION 1

	P	W	L	T	Pts
Gorge FC	9	8	0	1	17
Victoria West SC	9	6	2	1	13
Gillespie Electric	9	5	2	2	12
Duncan Rangers	8	2	4	2	6
Langford Building Supplies	9	2	6	1	5
Prospect Lake	8	2	6	0	4
Lake Hill	8	1	6	1	3

DIVISION 2

	P	W	L	T	Pts
Boys' Club	11	11	0	0	22
Oak Bay Optimists	10	8	1	1	17
Gorge FC	11	7	2	2	16
Dickies Comets	10	5	5	0	10
Island Tug and Barge	11	3	7	1	7
Quiggs Builders	11	2	7	2	6
Cadboro Bay United	11	1	7	3	5
Lake Hill	11	1	9	1	3

DIVISION 3A

	P	W	L	T	Pts
Langford Building Supplies	9	8	1	0	16
Gordon Head ANAF	9	5	1	3	13
Lake Hill Kiwanis	10	4	4	2	10
Peninsula Thistles	8	4	3	1	9
Esquimalt Meat Market	9	3	5	1	7
Gorge FC	8	1	5	2	4
Shopeasy	9	1	7	1	3

DIVISION 3B

	P	W	L	T	Pts
Public Service Legion	10	10	0	0	20
Evening Optimists	10	8	2	0	16
Boys' Club	11	5	5	1	11
Oak Bay Optimists	10	4	6	0	8
Lake Hill Thunderbirds	11	1	8	2	4
Six Mile Ranch	10	1	8	1	3

DIVISION 4A

	P	W	L	T	Pts
Lake Hill Beavers	12	11	1	0	22
View Royal	11	7	1	3	17
Evening Optimists	12	8	3	1	17
Esquimalt Legion	12	5	6	1	11
Matthews Heating Ltd.	11	4	6	1	9

Gordon He
Gorge FC
Boys' Club

Oak Bay
Cadboro Ba
Glenwood
Peninsula
Lake Hill
Lake Hill
Parker Joh
Oldfield Se

Lake Hill
Gorge FC
Evening O
Cosmo Chi
Peninsula
Cordova Be
View Royal
Langford
Royal Oak
Lake Hill

Boys' Club
Oak Bay
Gordon He
Lake Hill
Esquimalt
Cadboro Ba
Gorge Unit

Gorge Cana
Cadboro Ba
Oakland Ra
Mountain

Ruby Road
Lake Hill
Cordova Be
Gorge FC
Evening Op
Peninsula
Peninsula
Lake Hill

Record Tr —Arctic C

ST. JOHN'S, Nfld. (CP) — A Newfoundland outfitter says a letter from the head of Harvard University's ichthyology department supports his contention that two Americans who claim they broke the 54-year-old record for eastern brook trout actually caught Artic char during a Labrador fishing trip last August.

Peter Paor, who operates three fishing camps from his headquarters at Hally Valley near Goose Bay in southern Labrador, says in a letter to The Telegram the fish were called trout only "for general purposes" by Dr. Myvanwy Dick, chief ichthyologist at Harvard's Museum of Comparative Zoology.

The landing of a 15-pound, two-ounce eastern brook trout by Frederic Shaw of Westwood, Mass. and a 14-pound, ten-ounce fish by Jerry Lynch of Stoughton, Mass. was first reported Sept. 30.

Paor said earlier this month the fish were Arctic char.

Gene Manion of Steady Brook, near Corner Brook, said later

the Am
from his
yak, 300
Bay.

Manion
landed
Aug. 22,
caught h

The pr
in 1916
ounce tro
in Ontari

Paor
ing in a

"Mr.
somewha
nouncing
tablished

"Mr.
mens int
parative
eral pur
fied as
Shaw di
with us
aminatio

Dr. Di
search i
"and un
lutely un
tion of
virtually

ussell

seed and nursery firm, and they made him a different kind of an offer. Russell would come to work for them, directing the lupin-breeding program with a free hand and without interference.

Sonny would come with him, the two of them sharing a stone cottage on the experimental grounds, and while the old man supervised the work on the lupins, Sonny would be taught the scientific aspects of plant breeding.

★ ★ ★

And so, at the age of 80, to give the boy his chance in life, this old "by the day" garden laborer went to work for Baker's of Wolverhampton, striking out into new phases of his lupin development with all the resources of a big firm back of him.

The next 12 years must have been the most exciting and satisfying period in his life. Results came thick and fast, and today the Russell lupins are fabulous and breathtaking, with plump, straight spikes of glowing color.

The old man had great fun in naming his creations through this period. There is "Sonny" in cerise, "City of York" in bright scarlet, a very lovely salmon pink flower which he named "Mrs. Micklethwaite," and a glorious coral bloom which he chose to carry his own name.

★ ★ ★

In his 91st year the old man had a serious accident — he fell off a ladder while pruning an overgrown lilac! From that time on, he had to get around his beloved lupins in a wheel chair.

Nevertheless, he continued the direction of his work, and it was during this period that the yellow and orange shades were secured and "fixed" in the Russell lupins.

George Russell died at the age of 94 in the little stone cottage he shared with Sonny, overlooking acres of dazzling lupins which even the Hollanders admit outshines their tulip fields in splendor.

Starting a new career at an age when many men give up and content themselves with a chair in the corner, this old garden laborer lived to add more color and beauty to our gardens than any other man in horticultural history, and carved for himself a niche of enduring fame in the hearts of gardeners everywhere.

ew Mates

l has promised to let **Red Skelton** know ll guest on a segment of his NBC show to Red and Martha, the wife of the U.S. re long-time friends. I wonder, though, if knows that Red would like her for the how.

★ ★ ★

has gone to San Jose State College to repertory company there. Legitimate e it's at," says the Bewitched co-star, and hand in that pie. Back at the ABC ranch, Love, American Style episode earlier this until casting was completed that **Tammy** s co-star. Tammy and Dick's ties go back they shared billing on the Tammy Grimes hat series? It was pulled off the tube after isodes.

★ ★ ★

n **Graves** are preparing for an end-of-vacation, and he's happy about that. But n the dumps about Mission: Impossible back from 24 to 23. It doesn't make any personally. His contract insures he's paid , regardless. But he says he can't help series crew members who were given one has present, being thrown out of work 10 dule.

★ ★ ★

boasts that he wears the same clothes did 11 years ago, when his current ABC nddaddy wasn't even a gleam in anyone's l involved in his Make Room for Daddy ndering why Danny always looks so sharp , it could be because the network shelled ardrobe, which includes 10 suits.

# of Year

with less is attacks o spring, deep per-nt, rather passionate

worse now than 20 years ago.

● **Worst Joke of the Year:** "Inflation control."

PIXies By Wohl

Story of s of space eadful which be-ay in a pathology, ignificance t.

Reaction indifferent American Lai mas-as "some-s in war-frighten-coarsened come over

ce of the uing, and n blight on ural scene,

Two Games Tonight

Chemainus Player Pads Point Lead

Dave Griff's five-point output in Chemainus Blues' 8-0 victory over Victoria Cubs Dec. 18 boosted his lead atop the Vancouver Island Hockey League to 14 points.

Griff had two goals and three assists to bring his total to 16 goals and 16 assists and 32 points for 12 games, 14 more than teammate Don Smith, who had three assists against the Cubs to increase his assists to 10 and points to 18. Another Chemainus player, Jim Peterson, was held pointless in the game to slip from second to third place in the scoring with 17 points on eight goals and nine assists.

The second-place Blues are idle tonight while league-leading Stockers North Americans take on Butler Brothers starting at 9:15 p.m. at Esquimalt Sports Centre. Third-place Cubs and fourth-place University of Victoria Vikings meet in the first game of a New Year's Day doubleheader beginning at 8:00.

Top 10 scorers:

	G	A	Pts.
Dave Griff, Chemainus	16	16	32
Don Smith, Chemainus	8	10	18
Jim Peterson, Chemainus	8	9	17
Ted Sarkissian, Butlers	8	8	16
Rodger Thompson, Stockers	8	7	15
Larry Meyers, Stockers	4	10	14
Jack Davidson, Butlers	5	8	13
Larry Hackman, Vikings	5	8	13
Dave Cousins, Vikings	3	10	13
Earl Robinson, Chemainus	3	10	13

Washed Out

MELBOURNE (AP) — The first day's play of the third cricket test match between England and Australia was washed out without a ball being bowled Wednesday. The first two matches were drawn.

U.K. Soccer Tables

LONDON (CP) — United Kingdom soccer standings after Saturday's games:

ENGLISH LEAGUE

Division I

	W	T	L	F	A	P
Leeds	16	7	1	45	15	39
Arsenal	15	6	2	44	17	36
Chelsea	10	9	3	31	25	29
Tottenham	10	8	4	33	17	28
Man City	10	7	3	32	19	27
Wolverhampton	11	5	7	41	39	27
Liverpool	8	10	4	23	13	26
Southampton	9	7	7	30	21	25
Crystal P	8	8	6	23	20	24
Newcastle	9	6	8	26	27	24
Coventry	9	5	9	21	34	23
Stoke	6	10	8	27	30	22
West Brom	6	9	8	37	42	21
Everton	7	7	9	30	34	21
Huddersfield	5	10	8	21	29	20
Ipswich	7	5	10	21	21	19
Derby	6	7	10	31	36	19
Man United	5	9	9	28	38	19
West Ham United	3	9	10	29	36	15
Notts Forest	3	7	12	19	34	13
Blackpool	3	6	14	18	40	12
Burnley	2	7	14	15	42	11

Division II

	W	T	L	F	A	P
Leicester	13	6	4	38	20	32
Luton	12	7	3	38	16	31
Hull	12	6	5	34	24	30
Sheffield U	10	9	4	40	28	29
Cardiff	10	8	5	35	22	28
Carlisle	9	9	5	34	25	27
Norwich	8	10	4	25	20	26
Middlesbrough	10	6	7	34	29	26
Swindon	9	6	8	31	21	24
Sunderland	9	6	8	32	27	24
Oxford	9	6	7	26	27	24
Sheffield W	8	7	9	31	39	23
Millwall	9	4	9	27	24	22
Portsmouth	7	6	9	31	34	20
Birmingham	7	6	10	24	30	20
Queen's PR	6	6	10	31	36	18
Bolton	6	5	13	24	33	17
Watford	4	9	9	22	34	17
Orient	3	11	8	15	31	17
Bristol C	5	6	11	26	39	16
Blackburn	3	8	12	21	38	14
Charlton	3	7	12	22	42	13

Division III

	W	T	L	F	A	P
Bristol R	12	9	2	45	20	33
Aston Villa	12	7	4	33	22	31
Torquay	12	5	5	31	20	29
Preston	10	9	4	33	26	29
Fulham	11	6	5	33	23	28
Chesterfield	10	7	6	36	19	27
Rotherham	9	8	6	35	20	26
Wrexham	10	6	8	37	36	26
Mansfield	9	7	7	32	37	25
Halifax	10	4	9	35	34	24
Swansea	8	7	8	34	31	23
Barnsley	8	7	8	27	27	23
Reading	9	5	8	28	38	23
Tranmere	6	9	8	28	30	21
Shrewsbury	8	5	10	37	41	21
Plymouth	6	9	8	33	36	21
Bradford C	8	5	10	21	30	21
Port Vale	8	4	11	30	35	20
Brighton	4	10	8	17	19	18
Walsall	7	4	12	26	36	18
Bury	5	7	11	30	36	17
Doncaster	6	5	13	25	36	17
Rochdale	5	6	11	29	40	16
Gillingham	3	5	14	19	35	11

Division IV

	W	T	L	F	A	P
Notts C	16	5	2	41	16	37
Oldham	16	3	6	56	37	35
Northampton	14	6	4	34	19	34
Darlington	11	8	4	36	19	30
Southport	13	3	9	35	26	29
Bournemouth	12	4	6	35	22	28
Stockport	10	8	6	29	30	28
Chester	13	1	9	39	30	27
Colchester	10	6	7	37	27	26
Peterborough	10	6	7	37	30	26
York	11	3	9	36	31	25
Workington	7	9	7	23	20	23
Crewe	10	3	10	40	46	23
Exeter	9	4	10	35	37	22
Lincoln	9	3	11	36	32	21
Aldershot	7	6	10	33	40	20
Scunthorpe	6	8	10	31	38	20
Cambridge	7	6	10	24	33	20
Grimsby	9	2	13	28	40	20
Brentford	8	3	12	34	40	19
Southend	7	5	11	25	38	19
Hartlepools	5	7	11	20	30	17
Barrow	2	4	17	24	51	8
Newport	0	3	21	18	54	3

SCOTTISH LEAGUE

Division I

	W	T	L	F	A	P
Aberdeen	15	2	1	42	7	32
Celtic	15	1	2	42	8	31
Rangers	10	3	5	35	16	23
St. Johnstone	9	4	5	34	28	22
Dundee	8	5	5	29	21	21
Falkirk	7	6	5	21	19	20
Clyde	8	3	7	22	31	19
Morton	7	4	7	24	23	18
Hibernian	6	6	6	23	23	18
Motherwell	7	4	7	22	24	18
Dundee U	6	6	6	25	29	18
Airdrieonians	8	2	8	31	36	18
Hearts	7	3	8	22	22	17
Kilmarnock	4	4	10	20	37	12
St. Mirren	3	5	10	19	31	11
Ayr	4	3	11	22	35	11
Dunfermline	2	6	10	25	36	10
Cowdenbeath	2	1	15	12	44	5

Division II

	W	T	L	F	A	P
East Fife	12	5	3	48	24	29
Arbroath	11	4	4	47	31	26
Partick	9	5	3	34	14	23
Albion	9	5	4	32	24	23
Stranraer	9	4	4	28	16	22
Raith	8	6	6	32	32	22
Forfar	6	8	5	38	37	20
Montrose	8	4	8	38	38	20
Queen of S	7	6	8	27	32	20
Queen's Pk	8	2	9	32	36	18
Dumbarton	6	5	6	32	24	17
Clydebank	7	3	5	26	24	17
Stirling	6	4	8	38	31	16
Stenhousemuir	6	4	9	32	44	16
Alloa	6	4	10	31	43	16
Berwick	4	5	8	25	35	13
Hamilton	5	2	9	25	31	12
E Stirling	1	7	9	22	43	9
Brechin	2	3	12	11	39	7

Juvenile Soccer Standings

Standings in the Lower Island Juvenile Soccer Association including matches played Dec. 19:

DIVISION 1

	P	W	L	T	Pts
Gorge FC	9	8	0	1	17
Victoria West SC	9	6	2	1	13
Gillespie Electric	9	5	2	2	12
Duncan Rangers	8	2	4	2	6
Langford Building Supplies	9	2	6	1	5
Prospect Lake	8	2	6	0	4
Lake Hill	8	1	6	1	3

DIVISION 2

	P	W	L	T	Pts
Boys' Club	11	11	0	0	22
Oak Bay Optimists	10	8	1	1	17
Gorge FC	11	7	2	2	16
Dickies Comets	10	5	5	0	10
Island Tug and Barge	11	3	7	1	7
Quiggs Builders	11	2	7	2	6
Cadboro Bay United	11	1	7	3	5
Lake Hill	11	1	9	1	3

DIVISION 3A

	P	W	L	T	Pts
Langford Building Supplies	9	8	1	0	16
Gordon Head ANAF	9	5	1	3	13
Lake Hill Kiwanis	10	4	4	2	10
Peninsula Thistles	8	4	3	1	9
Esquimalt Meat Market	9	3	5	1	7
Gorge FC	8	1	5	2	4
Shopeasy	9	1	7	1	3

DIVISION 3B

	P	W	L	T	Pts
Public Service Legion	10	10	0	0	20
Evening Optimists	10	8	2	0	16
Boys' Club	11	5	5	1	11
Oak Bay Optimists	10	4	6	0	8
Lake Hill Thunderbirds	11	1	8	2	4
Six Mile Ranch	10	1	8	1	3

DIVISION 4A

	P	W	L	T	Pts
Lake Hill Beavers	12	11	1	0	22
View Royal	11	7	1	3	17
Evening Optimists	12	8	3	1	17
Esquimalt Legion	12	5	6	1	11
Matthews Heating Ltd.	11	4	6	1	9
Gordon Head Shell	10	3	5	2	8
Gorge FC	10	1	6	3	5
Boys' Club	3	0	3	0	0

DIVISION 4B

	P	W	L	T	Pts
Oak Bay Optimists	10	7	2	1	15
Cadboro Bay Gyros	9	6	3	0	12
Glenwood Meats	10	5	3	2	12
Peninsula Firefighters	9	4	2	3	11
Lake Hill Panthers	11	5	5	1	11
Lake Hill Totems	10	3	6	1	7
Parker Johnson	10	2	8	0	4
Oldfield Service	2	0	2	0	0

DIVISION 5A

	P	W	L	T	Pts
Lake Hill Kiwanis	12	12	0	0	24
Gorge FC	11	9	1	1	19
Evening Optimists	11	8	3	0	16
Cosmo Chiefs	12	7	5	0	14
Peninsula Cougars	9	5	4	0	10
Cordova Bay ANAF	11	4	6	1	9
View Royal Eagles	11	3	8	0	6
Langford Legion	2	2	0	0	4
Royal Oak Pharmacy	9	1	7	1	3
Lake Hill United	11	0	11	0	0

DIVISION 5B

	P	W	L	T	Pts
Boys' Club	11	9	1	1	19
Oak Bay Optimists	11	9	1	1	19
Gordon Head Machinists	11	8	1	2	18
Lake Hill Canadians	12	7	4	0	14
Esquimalt Mayflower	11	5	5	1	11
Cadboro Bay Brit. Legion	11	2	6	3	7
Gorge United	10	3	7	0	6
Gorge Canadians	11	2	8	1	5
Cadboro Bay Corsairs	11	1	10	0	2
Oakland Raiders	10	1	9	0	2
Mountain Hide-Away Shell	2	1	1	0	2

DIVISION 6A

	P	W	L	T	Pts
Ruby Road Esso	12	10	1	1	21
Lake Hill Builders	11	10	0	1	21
Cordova Bay Chiefs	11	6	3	2	14
Gorge FC	10	5	4	1	11
Evening Optimists	11	4	6	1	9
Peninsula Rovers	11	1	7	3	5
Peninsula Lions	10	2	7	1	5
Lake Hill Wings	12	0	10	2	2

DIVISION 6B

	P	W	L	T	Pts
Esquimalt Lions	12	10	2	0	20
Gorge Canadians	12	7	2	3	17
Boys' Club	11	7	1	3	17
Columbia Ready-Mix	11	6	1	4	16
Tsartlip School	11	5	2	4	14
Cadboro Bay Merchants	12	4	6	2	10
Lake Hill Cougars	11	4	7	0	8
View Royal	11	4	7	0	8
Evening Optimists	12	1	11	0	2
Vickery Construction	11	1	10	0	2

DIVISION 6C

	P	W	L	T	Pts
Barbary Banjo	11	10	0	1	21
Oak Bay Optimists	11	9	2	0	18
South Van-Isle Rangers	10	5	3	2	12
Prospect Lake SC	10	4	4	2	10
Boys' Club	12	4	7	1	9
Cordova Bay	10	2	4	4	8
Esquimalt Yarrows	11	2	6	3	7
Juan de Fuca United	11	0	10	1	1

DIVISION 7A

	P	W	L	T	Pts
Gorge FC	11	11	0	0	22
Cosmos Royals	11	9	2	0	18
Cordova Bay	12	6	5	1	13
Lake Hill Checkers	11	6	5	0	12
Evening Optimists	12	4	7	1	9
Bird Construction	11	3	5	3	9
Peninsula Wanderers	10	2	8	0	4
View Royal Tygers	10	0	9	1	1

DIVISION 7B

	P	W	L	T	Pts
Esquimalt Dominoes	11	9	0	2	20
Lake Hill Tigers	11	8	0	3	19
Cadboro Bay Rovers	12	8	3	1	17
Lake Hill	11	6	5	0	12
Peninsula Prowlers	10	6	4	0	12
Yakimovitch Construction	12	4	7	1	9
Block Bros. Realtors	12	3	6	3	9
Gorge Canadians	12	3	7	2	8
Boys' Club	12	2	9	1	5
Saanich Lions	2	1	0	1	3

DIVISION 7C

	P	W	L	T	Pts
Oak Bay Optimists	11	9	0	2	20
Gordon Head Cosmos	12	5	3	4	14
Evening Optimists Blues	10	6	2	2	14
Evening Optimists Golds	11	3	3	5	11
Lake Hill	12	3	7	2	8
Esquimalt Schooners	12	2	8	2	6
Acme Commerc. Painting	11	0	8	3	3
Lake Hill Falcons	3	0	3	0	0

DIVISION 8A (1)

	P	W	L	T	Pts
Cadboro Bay Hotspurs	9	6	1	2	4
Gorge FC	8	6	1	1	13
Van-Isle Mouldings	7	5	1	1	11
Cook and Talbot	8	4	2	2	10
Saanich Leos	7	3	4	0	6
Peninsula Rangers	7	1	5	1	3
Esquimalt Lions	8	0	5	3	3
Evening Optimists Blues	8	0	6	2	2

DIVISION 8A (2)

	P	W	L	T	Pts
Evening Optimists Golds	9	9	0	0	18
Oak Bay Optimists	8	6	2	0	12
Gorge Canadians	7	4	3	0	8
View Royal Stampeders	6	3	2	1	7
Phelps Development	7	3	3	1	7
Legion 91	7	2	5	0	4
Jus-Rite Photo	9	1	8	0	2
East Saanich Braves	5	0	5	0	0

DIVISION 8B (1)

	P	W	L	T	Pts
B.C. Land Insurance	8	8	0	0	16
Legion 91	8	4	2	2	10
Oak Bay Optimists	8	4	2	2	10
Boys' Club	8	4	3	1	9
Gorge United	9	2	5	2	6
Lake Hill Chargers	9	2	5	2	6
Cadboro Bay Pirates	8	2	5	1	5
Esquimalt Meat Market	8	2	6	0	4

DIVISION 8B (2)

	P	W	L	T	Pts
Evening Optimists	8	8	0	0	16
P. B. Cabeldu Ltd.	8	5	2	1	11
View Royal	8	2	1	2	6
Peninsula Vikings	6	2	2	2	6
Oak Bay Optimists	7	1	4	2	4
Esquimalt Totems	6	1	4	1	3
Saanich Cubs	6	0	6	0	0

DIVISION 8C (1)

	P	W	L	T	Pts
Phelps Construction	7	6	1	0	12
Cadboro Bay Buccaneers	7	3	3	1	7
Lake Hill Rams	7	1	2	4	6
Saanich Employees	7	2	3	2	6
Cordova Bay SC	7	1	3	3	5
Prospect Lake	1	0	1	0	0

DIVISION 8C (2)

	P	W	L	T	Pts
Farmer Construction	8	5	1	2	12
Oak Bay Optimists	9	4	3	2	10
Esquimalt Legion	8	2	1	5	9
Gordon Head Stevedores	8	2	2	4	8
Peninsula Tigers	7	2	2	3	6
Evening Optimists Blues	8	0	5	3	3

DIVISION 8D

	P	W	L	T	Pts
Ridley Bros. Construction	9	8	1	0	16
Evening Optimists	8	6	1	1	13
Peddleaden Melbye	8	4	3	1	9
Juan de Fuca United	7	3	3	1	7
Esquimalt Tigers	9	1	7	1	3
Rados Finishing	9	0	7	2	2

Record Trout—Arctic Char?

ST. JOHN'S, Nfld. (CP) — A Newfoundland outfitter says a letter from the head of Harvard University's ichthyology department supports his contention that two Americans who claim they broke the 54-year-old record for eastern brook trout actually caught Artic char during a Labrador fishing trip last August.

Peter Paor, who operates three fishing camps from his headquarters at Hally Valley near Goose Bay in southern Labrador, says in a letter to The Telegram the fish were called trout only "for general purposes" by Dr. Myvanwy Dick, chief ichthyologist at Harvard's Museum of Comparative Zoology.

The landing of a 15-pound, two-ounce eastern brook trout by Frederic Shaw of Westwood, Mass. and a 14-pound, ten-ounce fish by Jerry Lynch of Stoughton, Mass. was first reported Sept. 30.

Paor said earlier this month the fish were Arctic char.

Gene Manion of Steady Brook, near Corner Brook, said later the Americans were fishing from his camp at Lake Tesuiyak, 300 miles north of Goose Bay.

Manion said Shaw's fish was landed on the Tesuiyak river Aug. 22, four days after Lynch caught his.

The previous record was set in 1916 with a 14-pound, eight-ounce trout taken by W. J. Cook in Ontario's Nipigon River.

Paor quotes Dr. Dick as saying in a recent letter:

"Mr. Shaw was, I think, somewhat premature in announcing that he had indeed established a world record. . . .

"Mr. Shaw brought his specimens into the Museum of Comparative Zoology and, for general purposes, they were identified as brook trout . . . Mr. Shaw did not leave the trout with us for a more thorough examination."

Dr. Dick's letter said more research is needed on the species "and until this is done an absolutely unquestionable identification of any specimen would be virtually impossible."

Practice of Changing Name Not Unusual

By BRUCE LEVETT
Canadian Press Sports Editor

For those of you who have been asking, the answer is NO — Cassius Marcellus Clay has not gone through any legal procedure to change his name to Muhammad Ali.

But then, chances are that neither did Sid Walker, Benny Liener, Barnett Rosofsky, Joseph Paul Zukauskas, Arnold Raymond Cream, Rocco Marchegiano, Verlin Jenks, Walker Smith.

They fought under the names — in order — of Beau Jack, Benny Leonard, Barney Ross, Jack Sharkey, Jersey Joe Walcott, Rocky Marciano, Lew Jenkins and Sugar Ray Robinson.

For athletes, and particularly among fighters, the practice of changing names is not unusual — although it's not as usual today as it was 30 and more years ago. And for some reason, the name Muhammad Ali has not gained universal acceptance.

There is no evidence that anyone spoke out back in 1914 when Kid Blackie changed his name to Jack Dempsey which, incidentally, was pretty close to his own name — William Harrison Dempsey.

SHORT NAME HELPED

For some of those who changed their names for the ring, the reason was undoubtedly geographical. If your name was Cohen and you lived in an Irish neighborhood it quickly became Murphy.

Then again, before the general acceptance of the microphone, a ringing, one-syllable name was more understandable sometimes than some of the names passed out — or down — by doting parents.

Benjamin Gan, a 112-pound Filipino who fought during the 1930s, became Small Montana; Morris Billingkoff, who claimed the United States flyweight title during the 1920s, became Young Montréal.

Peter Frascella, when he laid claim to the bantam title early in the century, did it under the name Kid Murphy. Meanwhile, that wasn't really Young Zulu Kid claiming the flyweight crown, that was Giuseppe DiMelfi out of Potenza, Italy.

Gerardo González won the world welter title, but not under that name — as Kid Gavilan of Havana.

And how about Philip Suffling? He changed his name to Phil Scott and the sportswriters changed it still further — to Phaintin' Phil Scott.

Suffling, or Scott, was one of the first of the British horizontal heavyweights. He fought between 1919 and 1931 and when he took the British Empire heavyweight title, it was on a foul.

Sympathetic ring officials awarded Scott the match and the title in the 17th round in 1926 when he swooned before the attack of champion George Cook.

Scott won five more bouts the same way before losing the title in 1931 to Larry Gains of Toronto. Gains knocked him out in the second round of the last fight Scott fought.

The one thing in common about all the fighting names down through the years is — you should pardon the pun — that they have a ring to them.

Which must make Houston heavyweight Dave Zyglewicz noteworthy — it's his own real name.

Store Hours Saturday 9:30 a.m. to 6:00 p.m.

Eaton's January Bargain Spots

January Fur Sale

Begin the New Year with a Luxury Fur, Sale Priced

If you hoped in vain for a fur-bearing Santa to visit this Christmas, take heart — Eaton's January Fur Sale brings you a wide selection of beautiful coats and jackets at prices that make owning a dream fur possible. Here's a sample of the fur fashions you'll find.

Mink Coats
Reg. 1,300.00. Natural pastel mink coats made from top quality let-out skins. Sale, each
989.00

Mink Jackets
Reg. 499.00. Natural pastel and pearl mink jackets. Shawl collar styling. Sale, each
399.00

Persian Lamb Trotter
Reg. 499.00. Natural grey and black dyed with natural mink collars. Sale, each
399.00

Muskrat Stoles
Reg. 149.00. Muskrat side stoles (dyed), Versatile fur for afternoon and evening wear. Sale, each
99.00

ONE-OF-A-KIND CLEARANCE

China Mink Jacket (dyed). Havana brown. Reg. 415.00. Sale 349.00

Natural Ranch Mink Jacket. Reg. 348.00. Sale 299.00

Muskrat Side Jacket (dyed). Special design. Reg. 299.00. Sale 229.00

Persian Lamb Trotter (dyed). Black. Reg. 429.00. Sale 349.00

Muskrat Back Jacket (dyed). Special design. Reg. 315.00. Sale 259.00

Muskrat Back Trotter. With border. Reg. 359.00. Sale 299.00

Furs, Floor of Fashion

EATON'S

THERE'S MORE FOR YOU DOWNTOWN

Store Information 382-7141

Eaton's Closed Friday...NEW YEAR'S DAY...Shop Saturday, Jan. 2

Buses Halted

Union Spurns Talks

A B.C. Mediation Commission hearing into a contract dispute between B.C. Hydro and the Amalgamated Transit Union was adjourned in Vancouver Thursday morning after union representatives failed to appear.

At 10 a.m., the scheduled start of the hearing, all B.C. Hydro buses in Greater Victoria and Greater Vancouver pulled to the curb and stopped for a half hour in protest.

The hearing was adjourned to Jan. 6.

★ ★ ★

R. H. Halls, the company's transportation manager in Victoria, said there had been enough prior publicity that most people had been aware of the planned stoppage and had not been counting on bus service at that time.

"We didn't have too many calls," he said, "although there were some from a few people who didn't know about it in advance."

Halls said the morning rush had ended by that time, so it was "not a great inconvenience."

He said there had been no calls, to his knowledge, of persons complaining about the cold.

★ ★ ★

Preston Storey, president of the ATU, said reaction in Vancouver, at least, was somewhat favorable.

"They seemed to take the attitude that at least you didn't stop us from getting to work," he said.

Storey said union officials had two meetings in Vancouver Thursday morning to lay out strike plans and had also met with the joint council of B.C. Hydro Unions to determine how solid support would be.

"We're assuming they're going to be behind us all the way," Storey said.

He reiterated the union's claim that it was prepared to meet with union officials anytime up go midnight Sunday when the strike is scheduled to begin.

★ ★ ★

The union seeks an increase of more than 20 per cent on the present base rate for drivers of $3.75 an hour.

B.C. Hydro has offered a 6.5 per cent increase in each year of a two-year contract.

Thursday's 30-minute shutdown was the first full-scale stoppage during the current dispute by the drivers, who have been working without a contract since October.

But many drivers have refused to work overtime for several weeks, forcing Hydro to cancel a number of extra runs during rush hours and to home games of the Vancouver Canucks of the National Hockey League.

The transit union is an affiliate of the B.C. Federation of Labor which has a policy of boycotting hearings of the commission in protest against compulsory features of the B.C. Mediation Commission Act.

The commissions' decisions are not automatically binding, but the provincial cabinet can order that they be made binding under a section of the act.

—Ellis Shipman

Buses pause end to end along Douglas Street

Capital Region Traffic Deaths Dropped in 1970

The number of traffic deaths in the Capital Region dropped during 1970 to 28 from 35 in 1969.

•

However, Colonist records show the road death toll last year increased sharply in Saanich and Sidney-North Saanich over 1969.

Decreases were reported in Central Saanich, Colwood, Sooke and Victoria.

Traffic fatalities in Esquimalt and Oak Bay remained the same in 1970 as in 1969 — one in each municipality.

★ ★ ★

In Saanich, there were 11 traffic deaths during 1970 compared to six in 1969.

Swelling the Saanich total was a head-on collision March 1 in which four teenage boys were killed.

★ ★ ★

The crash between the boy's small car and a semi-trailer truck occurred on the flats near Douglas and Vanalman.

Subsequent evidence at an inquest showed the driver of the car lost control when he apparently reached over for something and swerved into the path of the truck.

In the Sidney-North Saanich area served by the RCMP detachment at Sidney, four road deaths were recorded compared to one in 1969. A police spokesman said that for four years before 1969, there were no traffic deaths in the area.

In Central Saanich, there were no traffic fatalities in 1970 while in 1969, there had been seven.

Victoria recorded three road deaths last year compared to seven in 1969; Colwood area, none compared to seven and Sooke, two compared to four.

★ ★ ★

Spokesman for area police departments pointed out that traffic accidents during the Christmas holiday period in 1970 year were considerably fewer than in years past.

They suggested compulsory breath analysis laws which came into effect during 1970 were a factor in this situation.

Trueit

Stone

Owens

Avison

Saanich Names Four As Staff Sergeants

Appointment of the first staff sergeants on the Saanich police force was announced Thursday by Chief W. A. Pearson.

The four, all Saanich sergeants, are Eric Avison, Edward (Ted) Owens, John Stone and Charles Trueit. Their appointments are effective next Monday and were approved this week by the Saanich police commission.

Pearson said the introduction of the staff sergeant idea will give the force, which is growing as the municipality it serves expands, an officer in charge of each of the four 12-men platoons.

The chief also said five probationary constables have been appointed to the department after completing six-month probation time. They are Garry Bofence, David MacDonald, Marley McDonald, Neil McKinley and James Schultz.

Winds Hamper Peak Search

GOVERNMENT CAMP, Ore. (AP) — High winds drifted snow over the slopes of Mt. Hood Thursday night but there was hope for a break that would permit a search today for two climbers missing since Sunday.

The blizzard Wednesday and Thursday left in doubt the fate of Dr. Latham Flanagan Jr., 34, Eugene physician and surgeon, and Dale Moon, 33, Springfield park district employee.

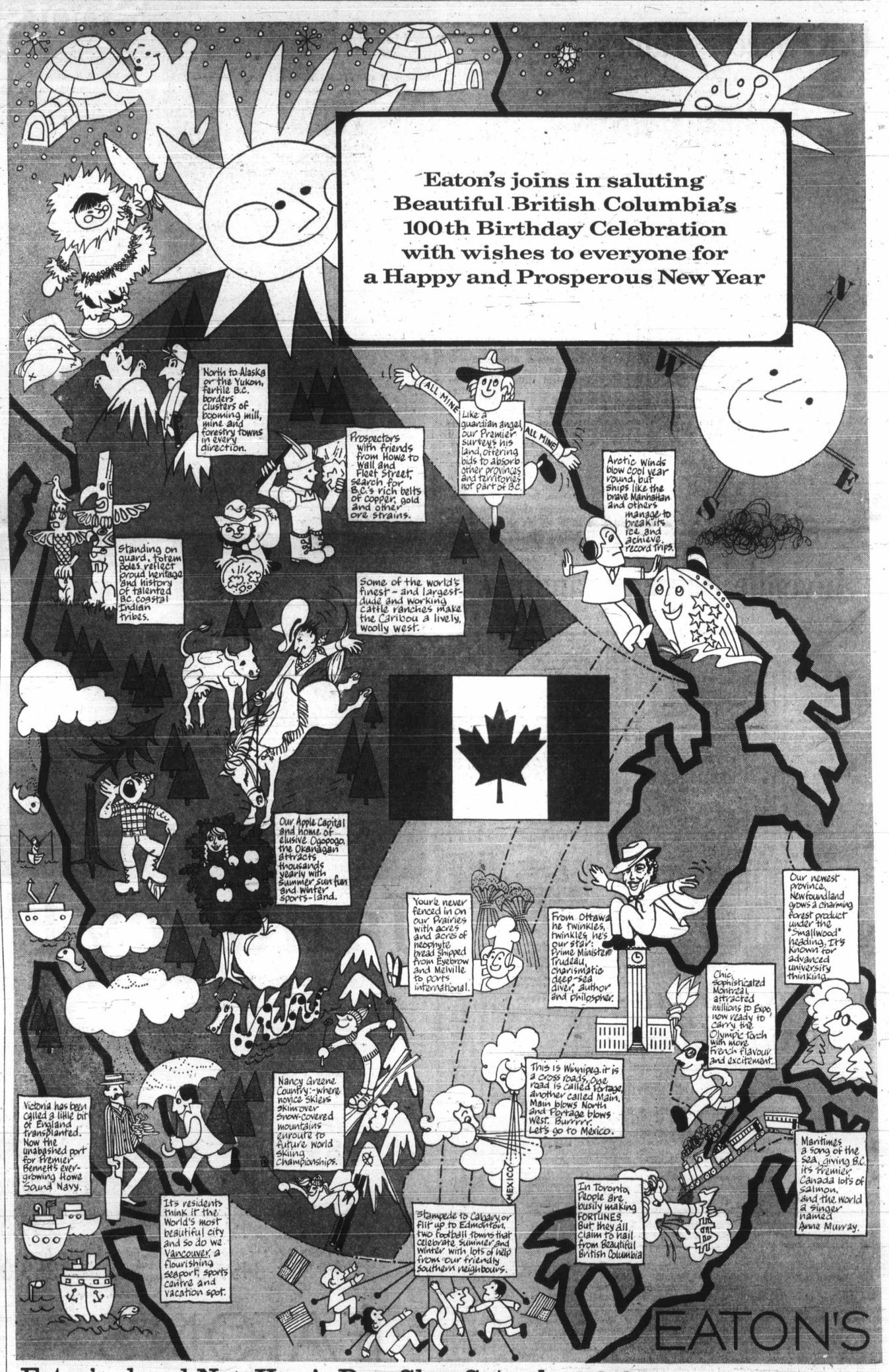

Eaton's closed New Year's Day. Shop Saturday 9:30 a.m. to 6:00 p.m.

LOCAL NEWS

SECOND NEWS SECTION

Wet,

By BARBARA McLINTOCK

The capital city welcomed B.C.'s centennial year New Year's Eve as only Victoria could—with a short splash of rain and then a dazzling outpouring of colored light and song.

Little children counted the thunder and bright flashes of 100 mortar bomb fireworks arcing at midnight into the air over the Inner Harbor area, where police estimated 10,000 to 12,000 people gathered.

Then came the other fireworks and people brought out their own noisemakers, cheering as each fiery shower burst. They joined hands in small groups, singing Auld Lang Syne and B.C.'s centennial song.

The noise of greeting at the Inner Harbor was joined by the hooting of car horns throughout the city, and the wail of whistles on ships and factories and the pealing of church bells.

Meanwhile, in city hospitals, the stork appeared to be out at festivities. Up until 1 a.m. today, no New Year's births had been reported.

The early crowd was friendly but quiet. But here and there, cries of Happy New Year could be heard, well ahead of midnight, as old friends greeted each other in the throngs.

About 11:15 p.m. Lieutenant-Governor John Nicholson and Mrs. Nicholson arrived in a police-escorted limousine and waved behind closed windows to the people coming to the celebration along Belleville Street.

★ ★ ★

Moderate rain started to fall about 11:10, driving many of the spectators to seek shelter in the Empress Hotel Lobby or under the large evergreens on the legislative building lawns.

A few people started to leave the area.

Crowds started arriving before 10:30 p.m. and by 11 p.m. than 3,500 had gathered.

People of all ages — from babies in baby carriages and small children in strollers to senior citizens, some on crutches — congregated on the Causeway and around the legislative buildings.

One of the favorite spots

was the
of the
viewing
works to
Officia
at 11 p
high sch
ing a
songs on
lative b
The st
by's Ca
Land Is
Leaf Fo
the nigh

Sea Mishap

One Crit

One Portuguese seaman was in critical condition Thursday in St. Joseph's Hospital while a second was in fair condition following a dramatic rescue operation that involved a U.S. Coast Guard helicopter and vessel the night before.

Antonio Ramos, 42, was in critical condition with head, chest and leg injuries after a

pile of
aboard
stone e
Laureno
condition
The h
to take
freighte
seas.
transfer
Guard v
helicopte
them to

Centur

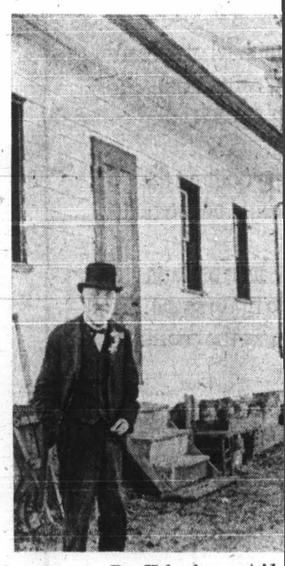

Dr. Helmcken outside

Centre
passed
year w
display
Harbor.
school b
of legi
minutes
toria ce

—Ellis Shipman

Street

h has a hearings n protest features on Com-

The commissions' decisions are not automatically binding, but the provincial cabinet can order that they be made binding under a section of the act.

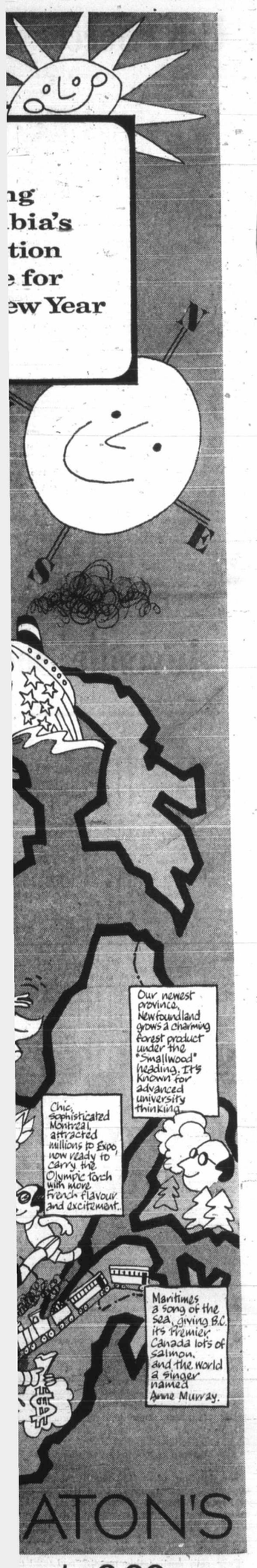

Centenary Blastoff

Wet, Warm Welcome to '71

By BARBARA McLINTOCK

The capital city welcomed B.C.'s centennial year New Year's Eve as only Victoria could—with a short splash of rain and then a dazzling outpouring of colored light and song.

Little children counted the thunder and bright flashes of 100 mortar bomb fireworks arcing at midnight into the air over the Inner Harbor area, where police estimated 10,000 to 12,000 people gathered.

Then came the other fireworks and people brought out their own noisemakers, cheering as each fiery shower burst. They joined hands in small groups, singing Auld Lang Syne and B.C.'s centennial song.

The noise of greeting at the Inner Harbor was joined by the hooting of car horns throughout the city, and the wail of whistles on ships and factories and the pealing of church bells.

Meanwhile, in city hospitals, the stork appeared to be out at festivities. Up until 1 a.m. today, no New Year's births had been reported.

The early crowd was friendly but quiet. But here and there, cries of Happy New Year could be heard, well ahead of midnight, as old friends greeted each other in the throngs.

About 11:15 p.m. Lieutenant-Governor John Nicholson and Mrs. Nicholson arrived in a police-escorted limousine and waved behind closed windows to the people coming to the celebration along Belleville Street.

★ ★ ★

Moderate rain started to fall about 11:10, driving many of the spectators to seek shelter in the Empress Hotel Lobby or under the large evergreens on the legislative building lawns.

A few people started to leave the area.

Crowds started arriving before 10:30 p.m. and by 11 p.m. than 3,500 had gathered.

People of all ages — from babies in baby carriages and small children in strollers to senior citizens, some on crutches — congregated on the Causeway and around the legislative buildings.

One of the favorite spots was the Causeway where most of the spectators vied for viewing places for the fireworks to come.

Official proceedings started at 11 p.m. as the Oak Bay high school band began playing a medley of Canadian songs on the steps of the legislative buildings.

The strains of Bobby Gimby's Canada, Alouette, This Land Is Your Land, the Maple Leaf Forever floated out into the night.

The rain stopped about 11:30 p.m. as the Newcombe Glee Club, made up of civil servants, was in the midst of its performance.

★ ★ ★

Dress for the occasion was varied. Some younger people appeared in formal evening attire, others in bell-bottom blue jeans and gaily-colord ponchos.

Nicholson was the first of the speakers leading up to the midnight climax. He brounght greetings to the people of B.C. from Queen Elizabeth and wished the crowds a happy and prosperous New Year.

Highways Minister Wesley Black said that B.C. would always remain part of Canada and that people in other provinces ought to take an example from British Columbians of the true Canadian spirit as shown by the crowd at the ceremonies.

The spectators were generally quiet for the speeches, but there was an occasional outburst of what sounded like firecrackers.

During a break in the speeches, spectators joined in singing This Land Is Your Land and Hail, Hail the Gang's All Here.

The Rainbow Sea Cadet band then marched to the buildings down Belleville, drawing spectators away from the speechmaking.

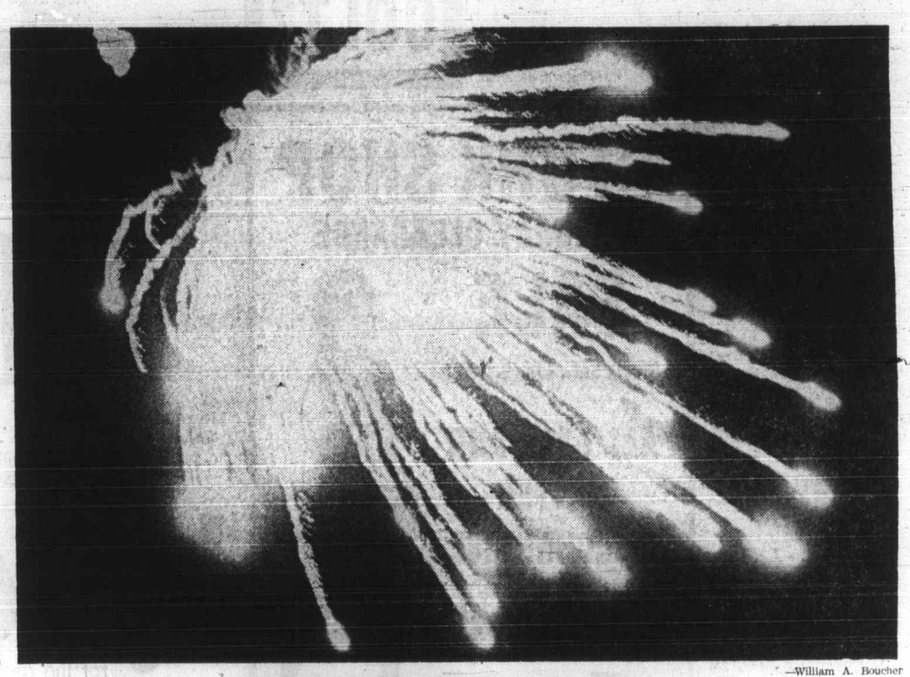

—William A. Boucher

Sparkle, Sounds

Centre of attention as 1970 passed into B.C. centennial year was massive fireworks display from barge in Inner Harbor. Right, Oak Bay high school band performs on steps of legislative buildings in minutes before climax of Victoria celebration.

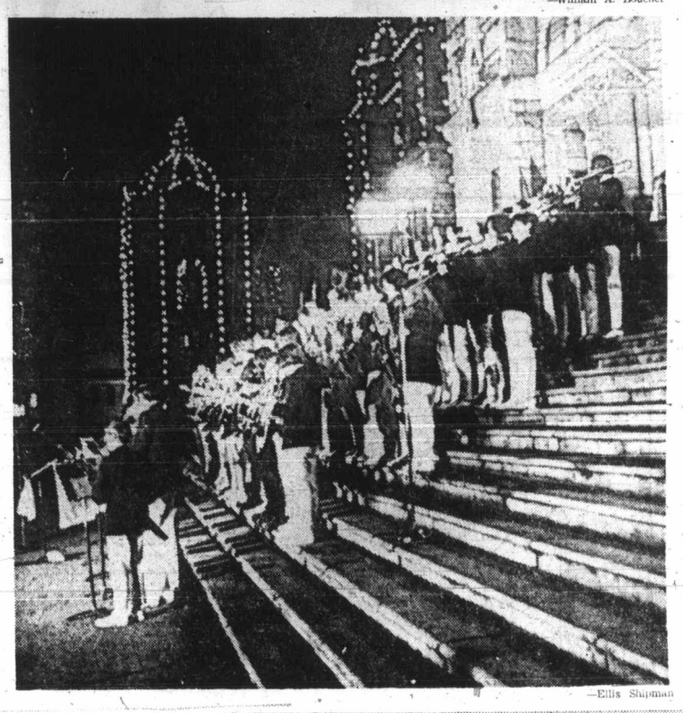

—Ellis Shipman

Sea Mishap

One Critical

One Portuguese seaman was in critical condition Thursday in St. Joseph's Hospital while a second was in fair condition following a dramatic rescue operation that involved a U.S. Coast Guard helicopter and vessel the night before.

Antonio Ramos, 42, was in critical condition with head, chest and leg injuries after a pile of lumber fell on him aboard the freighter Rubystone east of Cape Flattery. Laureno Sorres, 37, was in fair condition with a broken arm.

The helicopter was unable to take the men from the freighter because of heavy seas. Instead, they were transferred to the Coast Guard vessel and then to the helicopter which brought them to Victoria.

Joint Charge Of Murder Reduced

By BRUCE LOWTHER

With dramatic suddenness, a long preliminary hearing into the death of part-time taxi driver Gerald Mulholland ended Thursday in Victoria Provincial Court as the charges were reduced from non-capital murder.

In only 10 minutes, the joint charge against three young Greater Victoria residents was withdrawn by Judge William Ostler, two of the accused were charged with manslaughter and committed to a higher court for trial and the third pleaded guilty to a charge of robbery with violence and was remanded for sentence.

The surprising developments came at the start of the fifth day of the hearing after only 24 of the estimated 50 witnesses had been heard in the first four days and a change was made in the prosecution following the sudden death in hospital of one prosecutor's wife.

★ ★ ★

The joint charge of non-capital murder was laid Nov. 13 by Victoria police against William Albert Larlham, 20, and Gary Smith, 18, both of CFB Esquimalt, and Terrance Parsons, 20, of Oak Bay, after the death Nov. 10 of Gerald Mulholland, 37, of 917 Bewdley, Esquimalt.

As the hearing began Dec. 23, Ostler approved a request by the three defence lawyers for an order banning publication of the evidence. J. W. Anderson was prosecutor while Brian Smith defended Larlham, J. J. Gow represented Smith and Cal Becker defended Parsons.

The hearing continued Monday but John Macintyre, a senior member of the prosecution staff, was called in Tuesday from the court's family division after Mrs. Anderson collapsed at home.

Macintyre took Tuesday off to study the case, then began full time Wednesday. But Thursday morning, he rose as the hearing resumed to apply for withdrawal of the charge.

★ ★ ★

Larlham and Smith then were charged jointly with manslaughter in that "on or about Nov. 10, 1970 . . . you did unlawfully kill Gerald Mulholland and did thereby commit manslaughter."

Through their lawyers, they waived a preliminary hearing and were committed by Ostler to a higher court for trial. Sources outside court said the two are expected to go before a B.C. Supreme Court judge and jury late this month or early in February.

Larlham and Smith were taken to the jail next door to the court, and Parsons then was charged with robbery with violence in that "on or about Nov. 10, 1970 . . . you did unlawfully steal a wallet and contents and a sum of money from Gerald Mulholland and at the time therefore did use violence."

Through his lawyer, Parsons elected trial by Ostler and pleaded guilty. Before he was remanded to Jan. 11 for a pre-sentence report and sentence, brief details of the charge against Parsons were read to court by Victoria police detective Ted James.

★ ★ ★

He said Parsons and two other persons left the Churchill Hotel beer parlor, 1140 Government, at about 7 p.m. Nov. 10. He said the three "hailed and got into an Owl Taxi" driven by Mulholland at Douglas and Yates.

The taxi was driven to the 600 block Battery in James Bay and stopped near Government, said James, "where the driver was robbed and killed with a knife."

He went on: "The accused (Parsons) had nothing to do with the physical act that resulted in the death of the cab driver but admitted receiving $6 from the robbery. The actual amount stolen was not determined but is believed to be approximately $20."

Ostler then ordered the remand.

★ ★ ★

Indications had been, before the sudden change, that the hearing would go beyond its scheduled closure Thursday and fill the court's agenda all next week, forcing other trials and hearings from long-set dates into February.

The judge said, as he left court: "I hope all counsel who have worked so hard in the last few days and are now going to have a lengthy weekend will have a good one and a Happy New Year."

The lawyers rose in a body to reply: "The same to you, your honor."

Nina

Seen In Passing

Nina Rudiak applying makeup . . . (A cosmetician, she lives at 1350 Slater, Saanich, with her husband, **Ian,** who is in real estate. **Nina's** hobbies include music, dancing and swimming) . . . **Fred Colmer** working . . . **Tom** and **Maisie Crawford** receiving a couple of late Christmas cards . . . **Ann Lyon** talking about her trip to Blackpool, England . . . **Hilda Wilson** commenting on the size of a Labrador dog . . . **Jim Hill** combing his beard . . . **Alf Williams** working in his garden . . . **Emily Webster** playing bingo . . . **Bob** and **Doris Ingram** going out for a night on the town . . . **Beatrice Smith** taking dictation.

Drugs Seized In City Swoop

RCMP seized 550 capsules of MDA, 60 capsules of LSD and a small amount of other drugs Thursday afternoon in a raid on a home on Fernwood Road in Victoria.

A police spokesman said a 23-year-old Victoria man would appear Saturday in Victoria Provincial Court in connection with the case. Indications were the man would be charged with possession of MDA for the purposes of trafficking.

Century Away, but Familiar Just the Same

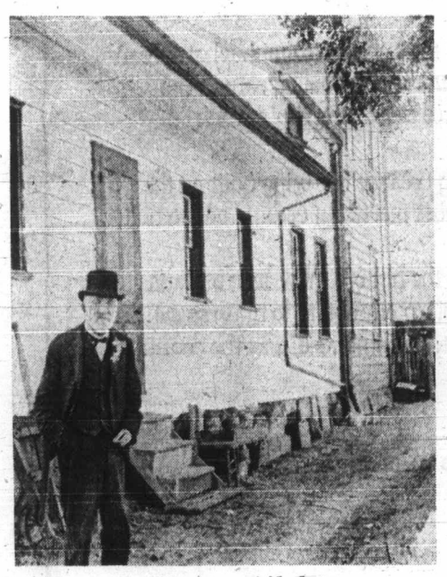

Dr. Helmcken outside home

By PAT MURPHY

"Let us therefore leave the future in the hands of Him who can read it and concern ourselves with present duty and, to every reader of The Colonist, a happy new year."

This column footnote was part of the issue of the Daily British Colonist and Victoria Chronicle, published on the first day of January in the year 1871.

It was an interesting and entirely readable issue of the paper which suggested among other things, that, perhaps, a change in breakfast fare might be good for one and all.

★ ★ ★

Instead of the usual bacon or ham and eggs it suggested that Findon haddocks, Yarmouth bloaters, smoked or pickled herring or Sitka codfish might make good eating — all of which could be supplied by Well and Finlayson on Fort Street.

But if you did prefer ham you could get it for 25 cents a pound while bacon sold for 20 cents.

And, if you wanted to be clean and neat for the new year, shaves were obtainable for 12 cents, haircuts for 25 cents and a shampoo for the same.

But there were a few dark notes. One despatch, sent by "electric telegraph," indicated that in the Mexican state of Sonora, the price of Indian scalps had gone up from $200 to $300.

★ ★ ★

Health was an important consideration then as it is now, and one advertisement stated that sore eyes and ears were a sure indication of "scrofulous blood and humors."

The poison had to be neutralized, the advertisement warned, and purged out of the system and there was no time to be lost.

Bristol's sasparilla and pills were the remedy "and in a few weeks every vestige of the disease will disappear."

Candy and drink were important adjuncts to the holiday season.

Mrs. E. Levy "on Government near Johnson" was selling peppermint, lemon musk, ginger lozenges, conversation lozenges, rock candy, gum drops, fancy hearts and London mixture at 50 cents a pound.

Other merchants were advertising porter, brandy, sherry, whiskey, rum, Old Tom gin, sparkling moselle, claret, maraschino and bitters.

Coal was selling for $4.50 a ton and the Adelphi Saloon at Government and Johnson, featuring Peter's famous clam chowder, was doing a roaring business.

But, invariably the spectre of ill health crept into the newspaper.

★ ★ ★

Grimault's syrup of hypophosphite of lime was widely advertised as a sure cure for lung disease and, columns of the paper were devoted to Helmbold's fluid extract, Buchu.

The Helmbold's advertisements warned that once the body is affected with organic weakness, consumption or insanity could ensue.

However, there was a way out. Buchu was guaranteed to cure weariness arising from indiscretion and the "exhausted powers of nature" which were accompanied by so many alarming symptoms including indisposition to exertion, loss of memory, wakefulness, horror of disease and foreboding of evil.

★ ★ ★

A discreet and conservative note in the paper announced that "Mr. Helmcken" could be consulted in his office between the hours of nine and noon in the morning or at his James Bay home at night.

Dr. John Sebastian Helmcken was a surgeon, a member of one of British Columbia's pioneer families and the grandfather of Ainslie Helmcken, city archivist.

Editorials in 1871 were a large part of the papers of the day.

They were long, sometimes obscure but invariably outspoken.

With the imminent entrance of B.C. to Confederation, (July, 1871), there were important issues to be discussed.

One was the route of the Canadian Pacific Railway and the possibility of Victoria and Esquimalt becoming its western terminus.

The Colonist warned, and in no uncertain fashion, against election candidates who might use the loss of this terminal base as a weapon in argument.

Reject anyone who uses this specious argument, the paper advised its readers, as he is a "political trickster."

It also added that any candidate who used this argument — the threat that Confederation might not be possible if the CPR was rejected — was a knave or a fool. Shun him, the paper warned.

★ ★ ★

The social life in the city was not markedly changed from the present on New Year's Day. There were soirees on the evening of the holiday and receptions and parties during the day.

The Alhambra Hall was holding a minstrel show (admission 50 cents, reserved seats, 75 cents) and there were other events around town and everyone had a good time.

And, of course, the hotels were busy. The Temperance Hotel at the corner of Fort and Douglas (lodging $6 to $7 a week, with meals) was in business. It also supplied customers with a variety of liquors at a large bar. A dozen other hostelries were busy — their doors open to all and the atmosphere festive.

★ ★ ★

But there were emergencies.

"A pair of powerful horses attached to a heavy wagon, dashed from Government Street to Johnson and tore away toward Yates."

The wagon hit the wheel of a heavy cart in the Arcade and slowed the progress of the runaways so that people were able to halt the frightened animals.

Neither animals nor people were hurt and it was deemed a happy ending to New Year's Day.

Needless to Say, Looks Don't Count

There She Is—Miss USSR?

By JAMES JACKSON

MOSCOW (UPI) — The Soviet Union is getting into the beauty contest business after years of official scorn for such things.

The Soviet contestants, however, wear cooking aprons instead of swimsuits and in place of ample bosoms they have "personality." They prove their proficiency in such tasks as that of weighing a herring.

The contest has been going on for a year on a Moscow television show called Come On Girls. The grand finals are scheduled for tonight when the winner will be chosen from six finalists.

Actually, the unofficial Miss USSR already has been chosen and the New Year's Day final show was taped a month ago. But the outcome has been kept secret, and television officials predicted a huge viewing audience for the show which will be transmitted as far away as northern Siberia via satellite hookups.

The six girls were chosen by mail vote from viewers of programs broadcast earlier in the year, television officials said — and it was not necessarily beauty that drew the biggest vote.

"It was the girls with intelligence and personality who won, and that is just what we wanted," one official said. "To win a contest on appearance only is humiliating. That is why I don't think there will ever be a Miss Soviet Union in any Western beauty contest."

It was with that in mind that the producers devised the contest rules.

Instead of showing themselves in swimsuits and evening dress, the girls performed such tasks as weighing a herring for a salad, decorating a cake, adjusting a television set and mending a torn doll's dress.

The six finalists are Olga Rogova, 18, a blonde candy cook; Natalia Protasova, 20, a store clerk; Natalia Panina, 22, a telephone operator; Yevegenia Kopyrina, 24, a children's clothing designer; Galina Petrakova, 19, a radio technician, and Nina Romanenko, 24, a kindergarten teacher.

The winner will receive an all-expense trip around the Soviet Union along with cameras and other gifts.

Tory Charges

Hoodwinked On Mercury

OTTAWA (CP) — Heward Grafftey, national chairman of the Conservative party's consumer protection committee, Thursday accused the government of refusing to tell Canadians the real nature and danger of "the current mercury epidemic."

He said that a University of Toronto report has demonstrated that the daily diet of Canadians contains more mercury than is good for human health.

"There is a great urgency to monitor the mercury content of our foods in a much better way than is being currently done," he said in a statement issued through the office here of Opposition Leader Stanfield.

Many of the 300 common ingredients of the Canadian diet contain mercury concentrations greater than the World Health Organization maximum, he said.

The World Health Organization recommends that daily diet contain no more than .05 parts per million of mercury to be safe. Canada does not formally accept this standard.

3,000 Happy Couples

Honesty Secret Of Matchmaker

By ALBERT KAFF

TOKYO (UPI) — Surely Genkichi Ishizaka, 73, qualifies as a super expert in marriages.

In 45 years as a professional matchmaker, he has arranged 3,000 weddings. He claims that only five of them ended in divorce.

Ishizaka says the secret of his success in matching brides and bride grooms is total honesty.

"Marriage go-betweens usually praise the bride and groom in exaggerated fashion," the elderly man told the Asahi newspaper. "But I consider it a secret of success not to tell a lie about the couple.

★ ★ ★

"Boys can be poor at the time of marriage, but if they have good futures I consider that's all right."

Ishizaka started out as a travelling salesman of lacquer ware. Moving about Japan, he would be asked to find suitable mates for young men and women.

Love marriages were almost unheard of in Japan until after the Second World War. Even today, many marriages, particularly in rural areas, are arranged by go-betweens.

The Japanese hold two theories on marriages arranged by outsiders. First, if the match fails, the parents alone are not to blame. Second and more important, Japanese believe that love will develop after the wedding.

★ ★ ★

In this spirit, families go to a matchmaker to seek suitable partners for their children. When a match tentatively is accepted by two families, a miai (first meeting) is arranged at which the young man and woman see each other but do not necessarily speak.

The miai, attended by family representatives, might be held in the matchmaker's house in a restaurant, theatre or other public place.

If the young man and woman are pleased with each other at the miai, yuino (engagement gifts) are exchanged. In old days, yuino might be rolls of cloth, fans or casks of sake (a white rice drink).

Nowadays instead of gifts, the bridegroom can present cash to the bride's family, which then returns part of the money. The original sum in middle-class families might range from 10,000 yen ($27) up to 50,000 yen ($138) or even more.

★ ★ ★

Ishizaka has few peers in the business of matchmaking, which he has been doing since the age of 29. And he knows what young people want.

"Usually a girl seeks a mate with a good scholastic standing, while the boy looks for a pretty girl," he said.

From his home in central Japan's mountainous Nagano prefecture, Ishizaka has travelled far on his missions of romance.

★ ★ ★

"Before the war, I went as far as Singapore, China and Formosa, and following the war even to New York to arrange marriages," he said.

Moslem Wives Seem Ready To Push Rights

RABAT (Reuter) — Moroccan women are starting to show signs of real revolt against ancient traditions that have kept them veiled and cloistered for centuries.

The newly-formed National Union of Moroccan Women asserts itself on the subject of women's rights with the publication of a new magazine entitled Aicha.

★ ★ ★

Princess Lalla Fatima Zohra, half-sister of King Hassan II and president of the women's union, said in the first issue she does not want to start a fight with the authorities but that she will certainly "confront some government departments with realities that will make them stop to think."

One of these realities is the status of married women. The outsider thinks of Moroccan women as romantic figures, leading leisurely lives of cloistered ease inside some colonnaded patio, clothed in silk and brocades, and laden with jewelry.

★ ★ ★

In fact, romance is far removed from reality. Many Moroccan wives are unhappy—but this is not because under Moslem law their husbands can take four wives and have as many concubines as they can afford, since Moroccan men simply cannot afford harems anymore.

The problem is that in practice Moroccan women have no legal rights, even though by law they have more rights than European women, says Amina Messoudi, 28-year-old private secretary to Princess Lalla.

Writing on divorce in Aicha, she said that under Moroccan law a wife retains the right to administer her own wealth and do business without consulting her husband. Her upkeep is her husband's entire responsibility, whatever income she may have of her own.

★ ★ ★

But in practice the husband has complete control and she has no rights even over her own possessions. If she earns a wage, she is expected to hand it all over to her husband.

It is virtually impossible for the wife to obtain a divorce, Mrs. Messoudi writes. Divorcees become "untouchables and pariahs in society" and as a consequence Moroccan women avoid divorce and are completely resigned to their fate, she says.

Mrs. Messoudi says that as a result relations between man and wife are like those between master and slave.

Pregnant Teacher Keeps Job

RENNES, France (AP) — Annick Araujo, the 26-year-old French schoolteacher suspended from her job because she is expecting a baby, got her job back Wednesday.

Parents of the 63 children at the school in the village of Medreac continue to disagree on whether Miss Araujo should be in charge of their children. One group kept their children home "on strike" for several days. The other supported Miss Araujo's stand that her private life was her own affair.

LAST DAY SATURDAY
Ingledew's
CLEARANCE WOMEN'S SHOES

Reg. 16.95 to 20.95
12.95

Reg. 21.95 to 24.95
15.95

Reg. 25.95 to 34.95
18.95

Reg. 36.95 to 42.95
SALE 24.95

Broken lines of handbags — ½ Price
VICTORIA STORE ONLY

Ingledew's
for the great names in fashion
749 YATES STREET
sorry! no mail orders! no exchanges! no refunds!

COLT?

STORK SHOP
JANUARY CLEARANCE
SALE
Starts Sat., Jan. 2, 1971
ALL FALL AND WINTER MERCHANDISE
20%-50% Off

the STORK SHOP
THERE'S MORE FOR YOU DOWNTOWN
665 FORT ST.
Phone 384-0618

Consistent Advertising
Accumulates Readership

To All Our Friends and Customers
HAPPY NEW YEAR
From
WILLOWDALE FARM
6447 West Saanich Rd. Prop. J. P. Verhagen
The biggest RETAIL nursery in Greater Victoria
652-2863

January Sale
AT THE TARTAN SHOP . . . Sale Starts SATURDAY

FANTASTIC OFFER
Kilt Skirts in any length up to 21 inches. 15 beautiful tartans to choose from. January Sale Special $11.95

SUITS
Ladies' Classic and Tailored Suits. Lovely Tartans. Regularly priced at $65.00 25% OFF

SWEATERS
Ladies' Shetland Sweaters with matching skirts or slacks. Odd sizes. Limited selection, so come early 50% Off

SKIRTS
A-line Skirts, Straight or Box Pleat Skirts in fine imported wool tartans 50% Off

TOQUES
Knitted wool. Regular from $2.25 to $3.25 $1.50

FOR THE MEN
Heavy knit Scottish-made sweaters. Choice of four colors 25% Off

THE TARTAN SHOP
Victoria's Original
1101 Government St.
corner Government and Fort

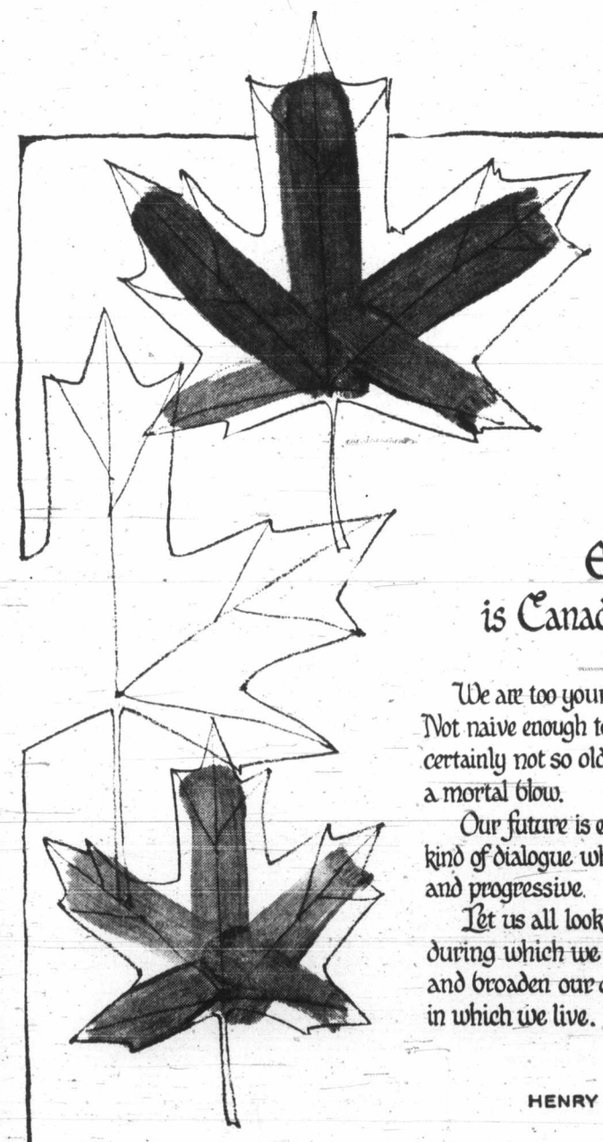

Every New Year
is Canada's most important one

We are too young not to be enchanted with what's ahead. Not naive enough to be unaware of growing pains. And certainly not so old that we consider every setback a mortal blow.

Our future is exciting because it is being built on the kind of dialogue which must inevitably become constructive and progressive.

Let us all look upon the gift of a New Year as days during which we can widen our ability to understand.... and broaden our capacity to think as big as the country in which we live.

HENRY BIRKS AND SONS LIMITED

Letters Bring Silence

LONDON (UPI) — A spokesman for Princess Margaret Thursday declined to comment on published reports that reputedly intimate letters written by the younger sister of Queen Elizabeth to the late Robin Douglas-Home had been offered for publication and sale.

★ ★ ★

The palace spokesman said Princess Margaret had no comment on reports printed in the Washington Post that excerpts of letters from Princess Margaret offered to New York autograph dealer Charles Hamilton had proved authentic.

Hamilton said the letters had been written in the 1960s to Douglas-Home, son of former prime minister and now foreign secretary Sir Alec Douglas-Home. Robin Douglas-Home committed suicide in 1968.

★ ★ ★

Princess Margaret has been married since 1960 to former court photographer Anthony Armstrong-Jones, now Lord Snowdon. The couple's 10-year marriage has prompted periodic speculation of impending divorce.

Gushing Over Baby

That Pl May Be

Many w but Mr happy conda pet—a

Dear Ann Landers: A friend of mine had an illegitimate child five years ago. Vanessa was very much in love with the man but for some reason he did not marry her. She carried very small and stayed in school through her fifth month. Then she went to a home for unwed mothers and arranged to put the child up for adoption.

Two years later the man married someone else. The following month Vanessa married also. She told her husband and his parents about her out-of-wedlock child but aside from them, only her parents and sister knew. It was fantastic how she fooled everyone.

Three months ago Vanessa gave birth to a baby girl. She acts as if this is her first child. (Mother love is wonderful but this dame is overdoing it.) There is something phoney and dishonest in her gushiness. Is she putting on an act because she feels guilty about her out-of-wedlock child? Is she trying to deceive people into believing motherhood is a new experience for her? How can a mother forget her first-born, even if she didn't keep the baby? Please explain this to me so I will know how to feel about her.—**Her Best Friend.**

Dear B.: If you are her Best friend I'd hate to hear from one of her enemies. People like you make me sick. Why does it bother you that this girl has found happiness at last? True, this is not her first-born but it is the first time she will be able to take a baby home. You've shown more about yourself in your letter than you meant to. You are this girl's sister.

□

Dear Ann Landers: I am a freak. I don't drink. I have nothing against alcohol. I just don't happen to like the taste or smell of it. I admit that when I see some awfully nice people drink more than they can handle, it makes me glad I don't care for the stuff. But the thing that really bugs me is the way drinkers keep trying to push drinks on a person who has said he doesn't want one.

You can't believe the gimmicks they use. "Drink to my health —" and "Hold the glass so the others won't feel uncomfortable —" or "Just taste it." The rum drinkers tell you how mild rum is and in half an hour they are passed out in a corner. The scotch drinkers tell you how they never get sick because they stick to scotch. I've seen them turn green around the gills and disappear for the night. The wine drinkers are a sketch. They think because it's wine and not gin they appear elegant. But they all get equally sloppy and talk the same kind of foolishness when they are bombed.

Can you supply me with a snappy retort for people who keep pressing me to have a drink? My mind is made up but I need a witty comeback.—**Dry Up**

Dear Dry: A sober person who would bullyrag you to have a drink is an insensitive boor and doesn't deserve an answer. A drunk wouldn't know a witty comeback or a snappy retort if he heard one, so why bother?

Under

D

LONDO new sim takes effe couples a end their Under t husband divorce separatio from the two yea needed if

T DAY
URDAY
edew's
ARANCE
N'S SHOES
. 16.95 to 20.95
2.95
. 21.95 to 24.95
5.95
. 25.95 to 34.95
8.95
24.95
of handbags — ½ Price
RIA STORE ONLY
dew's
the great names in fashion
ATES STREET
ders! no exchanges! no refunds!
tent Advertising
ulates Readership
fant one
with what's ahead.
g pains. And
y setback
ing built on the
come constructive
w Year as days
to understand....
ig as the country
IMITED

Letters Bring Silence

LONDON (UPI) — A spokesman for Princess Margaret Thursday declined to comment on published reports that reputedly intimate letters written by the younger sister of Queen Elizabeth to the late Robin Douglas-Home had been offered for publication and sale.

★ ★ ★

The palace spokesman said Princess Margaret had no comment on reports printed in the Washington Post that excerpts of letters from Princess Margaret offered to New York autograph dealer Charles Hamilton had proved authentic.

Hamilton said the letters had been written in the 1960s to Douglas-Home, son of former prime minister and now foreign secretary Sir Alec Douglas-Home. Robin Douglas-Home committed suicide in 1968.

★ ★ ★

Princess Margaret has been married since 1960 to former court photographer Anthony Armstrong-Jones, now Lord Snowdon. The couple's 10-year marriage has prompted periodic speculation of impending divorce.

Gift Wrapping

Many women dream of mink coats for Christmas but Mrs. Gloria Bruner of Edmonton was quite happy with this gift from her husband—two anaconda snakes. She's holding one here, plus older pet—a boa constrictor.—(CP)

Lace-Making Capital

Burano—Heaven Haven

By NINO LO BELLO

VENICE — For those tourists whose island tastes lie somewhere between the bazaar and the bizarre, Burano in Venice's north lagoon is both a haven and a heaven. An island is as island is an island, but the Island of Burano is a bit different. It is a tiny speck of Italy, washed by waters from the Adriatic, where time dissolves and becomes irrelevant.

★ ★ ★

The most charming of all Venice's 117 islands, Burano is a half-hour waterbus jog from the mainland — an island whose middle name is lace. Just about every female of the species, from the age of 7 to 77, is engaged in the gentle art of making lace.

In its 17th Century hey-day, Burano lace was the best in the world. During that era Burano lace could be so delicate that a collar ordered for Louis XIV was once made of white human hair, there being no thread fine enough for the design. Though Burano's lace industry eventually languished, during the last century island officials brought it back to life again by conning several nonogenarian women of their secrets.

The moment a tourist lands on Burano — which is really four tiny islets sewn together by canals and bridges — the first sights he sees are tables beneath trees with every imaginable kind of lace spread out for sale — with clusters of gray-haired women hunched over busy needles making more lace.

For prices starting at $2, a visitor can pick up lace-trimmed hankies, lace mats, lace tablecloths, lace butterflies, lace doilies, lace baby bibs and just plain ordinary stretches of lace. A better buy in lace can't be had anywhere else.

★ ★ ★

The island's famous lace school (known as the Scuola Merletti di Bruano) is open every day from 9 a.m. to noon and from 3 to 6 p.m. This is a place to visit and see for yourself, where young Italian girls are sent to master the eye-taxing vocation of lace-making.

The school is an old two-storey building (once the town hall of the former City of Burano), and inside the workrooms are full of rows of young girls wearing white smocks, straining their eyes over intricate paper patterns pinned to little cushions. Some of the girls are barely more than six years old, the age at which most begin training.

★ ★ ★

While in the advance classes the girls learn to reproduce scenes of Venice on elaborate lace displays, the ultimate achievement in the reproduction of famous paintings by the great Italian masters. Some of these items easily eat up several years of a person's time and cost in the thousands of dollars.

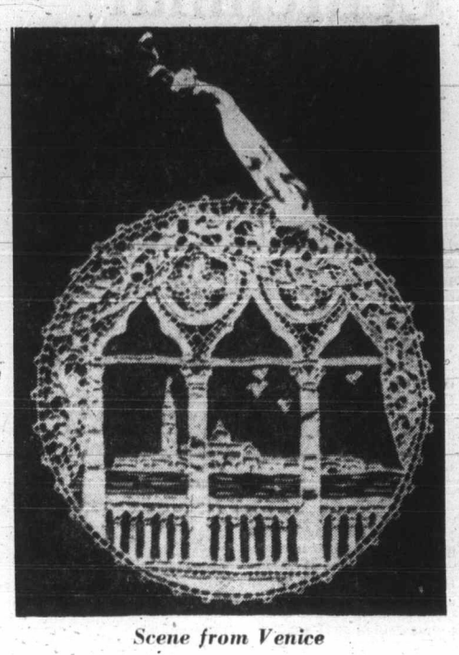

Scene from Venice

What strikes every visitor sooner or later is the virtual absence of eye-glasses. In spite of the ocular concentrations needed to work over lace, few of the women seem to have developed bad eyesight. Another thing: none of the workers uses a magnifying glass, yet the stitches are so tiny, particularly the "point de Venise" and the "point de Burano" convolutions, that they appear almost invisible to a visitor's eye.

Soviet Women Gain Status, But Slowly

BAKU, U.S.S.R. (AP) — Zuleikha Gabinbovna Seidmamdova, a frail, dark woman who looks like a librarian, is a wife, mother, minister of social insurance for Azrbaijan, and a former bomber pilot.

She's an Azerbaijani woman who has "cast off her veil" — and a sign of one of the changes the Soviets have wrought since they seized power 50 years ago in this ancient Moslem land on the Caspian Sea.

★ ★ ★

Soviet officials like to point out a tall, impressive statue in a central square of Baku, the capital of Soviet Azerbaijan. It is of a Moslem woman casting off her veil.

They tell you that up to the time Azerbaijan became one of the Soviet Union's republics, virtually all Azerbaijani women wore veils around the lower half of their faces — a sign of their inferior social status and subjugation by men.

Today, they say, women such as Mrs. Seidmamedova take an active role in the republic's political, economic and cultural affairs. This is true to a large extent in urban areas like Baku, but it's a different story in the hinterlands.

Mrs. Seidmamedova had the advantage of a literate mother, one of the few literate women in Azerbaijan at the time.

She studied medicine and became a physician.

Mrs. Seidmamedova, emulating her mother's desire to be first, went to Moscow in 1938 and got permission to enter a military academy. Graduating to flight training, she was a bomber pilot in the Second World War.

She came back to Baku, married a military officer and had a son.

★ ★ ★

Other women have made the jump from social inferiority to positions of prominence.

"I was lucky, my fate was easy," says Taira Akper Kyzy Tairova, 56, who is minister of foreign affairs, although a petroleum scientist by profession.

Mrs. Tairova also had a literate mother and, consquently, advantages other Azerbaijani girls her age didn't have.

The deputy mayor of Baku is a lovely, attractive brunette, Farida Khatum Kasumova. And historian Pista Azizbekova is a member of the Azerbaijan Academy of Sciences who makes more money than her husband.

Gushing Over Baby

That Phoney Act May Be Sincere

Ann Landers

Dear Ann Landers: A friend of mine had an illegitimate child five years ago. Vanessa was very much in love with the man but for some reason he did not marry her. She carried very small and stayed in school through her fifth month. Then she went to a home for unwed mothers and arranged to put the child up for adoption.

Two years later the man married someone else. The following month Vanessa married also. She told her husband and his parents about her out-of-wedlock child but aside from them, only her parents and sister knew. It was fantastic how she fooled everyone.

Three months ago Vanessa gave birth to a baby girl. She acts as if this is her first child. (Mother love is wonderful but this dame is overdoing it.) There is something phoney and dishonest in her gushiness. Is she putting on an act because she feels guilty about her out-of-wedlock child? Is she trying to deceive people into believing motherhood is a new experience for her? How can a mother forget her first-born, even if she didn't keep the baby? Please explain this to me so I will know how to feel about her.—**Her Best Friend.**

Dear B.: If you are her Best friend I'd hate to hear from one of her enemies. People like you make me sick. Why does it bother you that this girl has found happiness at last? True, this is not her first-born but it is the first time she will be able to take a baby home. You've shown more about yourself in your letter than you meant to. You are this girl's sister.

□

Dear Ann Landers: I am a freak. I don't drink. I have nothing against alcohol. I just don't happen to like the taste or smell of it. I admit that when I see some awfully nice people drink more than they can handle, it makes me glad I don't care for the stuff. But the thing that really bugs me is the way drinkers keep trying to push drinks on a person who has said he doesn't want one.

You can't believe the gimmicks they use. "Drink to my health —" and "Hold the glass so the others won't feel uncomfortable —" or "Just taste it." The rum drinkers tell you how mild rum is and in half an hour they are passed out in a corner. The scotch drinkers tell you how they never get sick because they stick to scotch. I've seen them turn green around the gills and disappear for the night. The wine drinkers are a sketch. They think because it's wine and not gin they appear elegant. But they all get equally sloppy and talk the same kind of foolishness when they are bombed.

Can you supply me with a snappy retort for people who keep pressing me to have a drink? My mind is made up but I need a witty comeback.—**Dry Up**

Dear Dry: A sober person who would bullyrag you to have a drink is an insensitive boor and doesn't deserve an answer. A drunk wouldn't know a witty comeback or a snappy retort if he heard one, so why bother?

Dear Ann Landers: What is the socially accepted procedure when dining in a first class restaurant and the steak is tough, the chicken is raw, or the soup is cold? Should one complain to the waiter or manager? Or is it best to be quiet about it and simply not return?—**Minus $20.**

Dear $20: It is not necessary to complain to the manager. The waiter should be happy to bring you another steak or put your chicken back in the oven or reheat your soup. To sit in silence and not return would be an injustice to the restaurant. Give them a chance to set things right.

But Underground Railway Probed

Court Clears Jamaican

OTTAWA (CP) — A Jamaican woman whose entry to Canada started police searching for a possible underground railway for illegal immigration has been acquitted on an immigration charge.

Helen Wray, 35, was charged with failing to report a change of status when she took a job after entering Canada as a tourist in October, 1968.

The charge was dismissed Tuesday after the judge noted that there were two stamps in Miss Ray's passport — one recording her entry to Canada in October, 1968, and another stating she must leave by September, 1968.

"The woman is gone before she even get here," said Bernard Ryan, prosecuting attorney.

An RCMP official said an investigation is continuing into the possibility that Jamaicans are being brought into Canada illegally on a regular basis.

Under New British Law

Divorce Rush Expected

LONDON (AP) — Britain new simplified divorce law takes effect today and 50,000 couples are reported ready to end their "dead" marriages.

Under the legislation, either husband or wife can obtain a divorce after a five-year separation despite objections from the other partner. Only two years' separation is needed if both partners agree.

Adultery, cruelty or desertion were the only grounds for divorce under the old state.

A Law Society spokesman said today he expects divorce cases here in 1971 to top 80,000 — a figure 15,000 higher than the previous year's total under old laws.

Of the 50,000 couples seeking divorce under the new laws, many, says solicitor Leo Abse, also a member of the House of Commons, are those who have been forced to "live in sin" — some for up to 30 years — because of a partner's objections to divorce.

Some experts estimate as many as 180,000 children of parents unable to get remarried under the old laws, could be legitimized through the new moves.

OLD WOOD
WINDOWS
For New Aluminum
Screen Windows, Patio Screens and Storm Doors
SPECIALTY FINISHERS
382-4612

If You'd Rather Not Shop In Person
Leave It To
DIAL-A-BOTTLE
JUST PHONE FOR ALL YOUR PARTY REQUIREMENTS
No Lineups — Fast Service — Mixers, Ice or Cigarettes — $1.50 a Delivery
CALL 592-1296
10 a.m. - 11 p.m. Mon. - Sat.

LORD'S SHOES
Semi-Annual Clearance Sale!
RED CARPETS
Reg. to $22.00
SALE $17.49
AIR-STEP
Reg. to $20.00
SALE $15.99
MURRAY-SELBY
Reg. to $23.00 SALE $17.49
Reg. to $26.00 SALE $19.49
Reg. to $27.00 SALE $19.99
PEDWINS FOR MEN
Reg. to $17.00 SALE $13.99
Reg. to $20.00 SALE $15.99
ANGUS WESTLEYS
Reg. to $28.00 SALE $21.99
DACKS FOR MEN
Reg. to $35.00 SALE $26.00
BUSTER BROWN CHILDREN'S SHOES
20% OFF ALL STYLES!
Many, Many More Name Brands on Sale for ALL THE FAMILY, including Winter Boots.
Hillside SHOPPING CENTRE
PHONE 385-9828

RESOLVE TO 'SHAPE-UP' IN '71 AT THE "Y"
Women's Physical and Health Education Program
Ladies Day Out
Tuesday — 10:15 - 2:15
12 weeks — $14.00
Jan. 12 to March 30
Exercise class; rec swim, crafts, guest speakers; sports.
Kindergarten
Tuesday — 10:15 - 2:15
12 weeks — $12.00
Jan. 12 to March 30
or
$1.25 per 4 hr. day
Child Care
Thursday — 1:15 - 3:15
10 weeks — $5.00
or
2 hrs. for 75c
for classes or for shopping
REGISTER NOW!
Because all classes start the week of Jan. 4, 1971
Exercise and Swim Classes
Figure Control Monday 10:15
Ladies Gym and Dip Monday 1:30
Ladies "55 and Up" Monday 2:00
Morning Keep-fit and Swim 9:30 - 10:00
Business Girls EXERCISE ONLY (no swim) Wednesday 5:30
Wednesday 7:30 - 8:00
Slim and Trim Wednesday 8:30
Gym and Swim Thursday 1:30
Aerobics
A fitness program designed to work at home Wednesday, 7:00.
Watch Your Weight Club
Exercise, Swim, Weigh-in. Discussions, guest lecturers.
THURSDAY, 1:30
DANCE
Beginners Jazz Monday 7:30
Intermediate Jazz Monday 8:30
Beginners YOGA
Monday 2:00
Wednesday
Business Women YOGA
6:00 - 7:00
AQUATIC CLASSES
Men and Women, 55 and Up
Swim Instruction Wednesday 2:40 - 3:20
Swim for Therapy Tuesday 2:45 - 3:15
Swimnastics
Exercise in the water Thursday 1:30
SWIM INSTRUCTION
Mother and Tot — Monday 9:45 a.m. or Tuesday 2:15 p.m.
Ladies Instruction Classes—Monday 8:00 p.m.; Monday 8:45 p.m.; Tuesday 1:30 p.m.
Synchronized Swim
Wednesday 1:30 - 2:10
Survival Swim
Wednesday 2:10 - 2:40
FEE: Full Membership
$20.00 'til May 31st
or
$12.00 for 10 weeks
Please Inquire at Front Desk for Further Information
Phone 386-7511
880 Courtney St.

Churches Set Centennial Celebrations

Among Victoria churches holding B.C. Centennial services is St. Andrew's Presbyterian Church, Douglas at Broughton.

The service will be held at 11 a.m. Sunday. Premier W. A. C. Bennett will be represented by L. J. Wallace, general chairman of the B.C. Centennial 71 Committee, who will present the congregation with a B.C. Centennial flag.

Col. Alfred Hood, chairman of the Victoria Centennial Committee, will read the lesson. The minister, Rev. Dr. J. L. W. McLean, will speak on the subject, Our Centennial Emphasis.

□

Dr. Scott Wallace, Socred MLA for Oak Bay, will deliver a Centennial message to the congregation of Gordon Head United Church at 10 a.m. Sunday and to the congregation of Corwdova Bay United Church at 11 a.m.

□

In St. Andrew's Roman Catholic Cathedral a litany of thanksgiving will be used to open Centennial celebrations of British Columbia's 100th birthday as a province of Canada. It will be observed during masses on Sunday.

A prayer for British Columbia is part of the litany: "Grant us, O God, a vision of our province, fair as she might be: a land of justice, where none shall prey on others; a land of plenty, where poverty shall cease to fester; a land of brotherhood, where success shall be founded on service, and honor be given to worth alone; a land of peace, where order shall not rest on force, but on the love of all for their land, the great mother of the common life and welfare. This we pray, through Jesus Christ our Lord. Amen."

□

A special service of thanksgiving and prayer will celebrate the beginning of Centennial year at 11 a.m. Sunday in Centennial United Chruch.

Passages of scripture will be read by six members of the congregation, all of whom were born in Victoria or on Vancouver Island.

George Lane, a senior member of the church, who was born in Victoria and married in Centennial Church, will begin the readings.

His daughter, Mrs. Gertrude Birtwistle, will read. Mary Brooke will read. Her mother, the former Blanche Vaio, was born here of parents who came from the U.S. in 1886. Maurice Flett will read. His family associations on the Island go back to 1849 when his grandfather, John, landed somewhere between Sooke and Victoria.

●

He decided this was the place to live and returned to his native Orkneys where he was married. He and his wife returned on a sea voyage lasting six months that took them round the Horn in a boat reported to be no longer than 80 feet.

Mrs. Judy Rankin will read. Her grandmother was born at Cowichan Station. Her great grandmother, a Colvin, came from the Shetland Islands and pioneered there.

The last lesson will be read by Grant Clegg, a third-generation Victorian. His mother, father and maternal grandmother were all born here. His great grandfather, David Banfield, a Cornishman, came to Victoria almost 100 years ago.

Ald. Percy Frampton will represent the city at the service and guest soloist will be Peggy Walton Packard, Victoria-born singer, artist and sculptor.

□

At Fairfield United Church, the congregation will follow a special order of service prepared for the opening of Centennial year.

Active in its preparation was Willard Ireland, provincial archivist and well-known authority on provincial history, who will be the speaker at the service.

The service includes short readings from scripture and from such widely different sources as Bruce Hutchison, Teilhard de Chardin and the Vatican Council.

Among those participating in the readings will be Mr. and Mrs. Alan Oliphant, Mr. and Mrs. Roger Garman, Janice Guthrie and Kathryn Guthrie.

The Valley Minstrels, top row, from left, Wiebe, Unger and Balzer; bottom row, from left, Martens, Toews and Schroeder.

Valley Minstrels Share Exuberance and Joy

A group of Bible Institute students who sing under the title of The Valley Minstrels will make their third visit to Victoria for a series of 33 concerts between Monday and Jan. 15.

The Minstrels, who attend the Mennonite Brethren Bible Institute at Abbotsford, B.C., specialize in singing in the folk idiom but their repertoire also includes contemporary, secular and sacred songs.

Staff member Wally Unger of the institute will accompany the group which will perform in at least 13 high schools, several nursing schools, Goodwill Enterprises for the Handicapped, Queen Alexandra Solarium, Hillside shopping centre and other locations.

Concerts open to the public will be held at the Student Union Building of the University of Victoria at 12:30 p.m. Tuesday; at Hillside shopping centre between 1 and 2:30 p.m. Jan. 9; in Central Baptist Church at a 7:30 p.m. youth meeting on Jan. 9; at 9:30 a.m. and 7 p.m. Jan. 10 in Emmanuel Baptist Church; and at 8:30 p.m. Jan. 15 in Fairburn elementary school.

The group will also appear on the Noon Show, Channel 6, on Tuesday.

The singers are Ellen Toews, Josie Martens, Wes Schroeder, Roland Balzer and Gord Wiebe.

John Baerg, assistant pastor of Saanich Community Church of the Mennonite Brethren, which is sponsoring their visit, said "The Minstrels have nothing to sell, but do have exuberance and joy to share."

Milk Found Radioactive

LAS VEGAS, Nev. (UPI) — Traces of radioactive iodine have been found in raw milk samples from five states following a leak of radioactive dust from an underground nuclear test Dec. 18, the environmental protection agency reported Wednesday. A spokesman said the levels were not dangerous.

Diocese Worth $85,505,000

CHICAGO (UPI) — The Roman Catholic archdiocese of Chicago, the largest in the United States, made a public disclosure of its financial assets for the first time in history Thursday.

The archdiocese said in a report — described as "among the most comprehensive statements presented by a major diocese of the Roman Catholic Church" — that its assets totalled $85,505,000.

The report, which covered the fiscal year ended June 30, listed the church's real estate holdings "exclusive of parish plants" at $6.5 million — mostly vacant property acquired for future parish sites and totalling 922 acres "spread throughout Cook and Lake counties."

Chancery officials said the market value of investments in government and corporate securities totalled $29,541,000, and the archdiocese sold $917,000 worth to meet operating expenses.

The report said that 70 per cent of its assets, about $53 million, were collected in "ordinary income" — parish collections. About 94 per cent of the collections stayed in the parishes while 6 per cent went to the chancery for archdiocese expenses.

The report did not list most of the church's real estate, officials said, because "it's hard to determine whether it should be listed under assets or liabilities . . . many of our buildings are white elephants . . .

"How do you list the value of a church building? . . . Suppose you tried to sell a church. What kind of a market is there for a second-hand church?"

Within the archdiocese, the report said, are 456 churches, 420 elementary schools, 80 high schools, four seminaries, 48 cemeteries, several parish houses and various health and welfare institutions.

Island Witnesses Plan Convention

The semi-annual convention of Jehovah's Witnesses of Southern Vancouver Island will be held in S. J. Willis junior high school from Jan. 8 to 10.

The three-day seminar, whose theme is The Word of God Is Alive, has been designed to increase appreciation for the Bible and will concentrate on Bible education, according to W. J. Middleton of the sect's B.C. Circuit No. 1.

Demonstrations will be given to show the way in which Jehovah's Witnesses conduct free home Bible studies with interested persons, he said.

The conference opens at 6:45 p.m. Jan. 8. There will be a total immersion baptism of new ministers at 10 a.m., Jan. 9 and a special public meeting will be held at 3 p.m. Sunday, Jan. 10 when William Veenstra of Toronto, district supervisor, will speak on the question Who Will Conquer the World in the 1970s?

Rabies Serum Promising

BERKELEY, Calif. (AP) — A new anti-rabies serum derived from the blood of humans has shown promising results in providing safe temporary protection from the disease, a research team reported Wednesday.

Vulnerable, Too

A Human Christ

By Msgr. M. T. O'CONNELL
St. Andrew's Roman Catholic Cathedral

When Christ was born and lived a truly human life. He taught us by His actions that every human person is really important.

Christ was so full of care for everyone He met, so to us by others, inside and in the world, and is expressed concerned for Justice, truth and love, that we could say that no other person will ever be as human as He was. God is now present in the life of every person, because every human being is related to God through Christ, His Son.

★ ★ ★

It is consoling for us to reflect at this time of year on our dignity and privileges, as God's children. Our self-confidence increases, as we remind ourselves that God's love follows us, even when we are unworthy of it.

And our friends encourage us, as they become a living proof that God's love is alive outside the Church.

But do we remember that we are members of the comfortable minority around the world, who have considerable security, as well as sufficient food, clothing and shelter? Do we realize that most people in the world feel powerless, and consider themselves victims of forces over which they have no control?

★ ★ ★

And do we ever think that we are vulnerable, too, just because we are inclined to coast along and enjoy ourselves, and ignore some serious issues that we should face?

God our Father is concerned for every person in the world. And just as Christ came from the Father, with the message of love for the poor, the captives, the blind and the downtrodden, so also today, we are sent by the Father with the same message of freedom, love and hope to all people.

People in our own city look to us hopefully. What do they see in us? Christ or self-love?

People around the world look to us hopefully. What do they see? Christ, or a nation of selfish individualists?

★ ★ ★

In St. Luke's Gospel chapter 2, we read: "And Jesus increased in wisdom, in stature and in favor with God and men." In a human way this took place in the life of Christ because He loved the Father, and expressed this love by caring about others. If the needs of others become our concern, we too will increase in wisdom, in stature and in favor with God and men.

If we give and share too much, we may be exploited by others and be destroyed. Yes, this happened to Christ. But something else also happened to Him, three days after He died.

That is what Christianity is all about.

ST. JOSEPH'S CHURCH
745 West Burnside
NEW YEAR MASS SCHEDULE
8:30 a.m., 10:30 a.m. and 5:00 p.m.

Watch for the
NEW YEAR'S SPECIAL
KVOS TV
Channel 12

REX HUMBARD
PRESENTS
CATHEDRAL SINGERS
MAUDE AIMEE
HUMBARD FAMILY
JOHNNIE HOPE

EVERY SUNDAY
KVOS TV Channel 12
Starting date Jan. 3/71
9:30 - 10:30 a.m.

"HIS LAND"
a
BILLY GRAHAM
film will be shown
on
SUN., JAN. 3 — 7 p.m.
in the
FREE METHODIST CHURCH
1610 Cook Street
and at 8:30 p.m. in the
EVANGELICAL FREE CHURCH
3281 Harriet Road
Don't miss seeing this one-hour full colour feature motion picture of a musical journey into the soul of a nation.

Dial-a-Thought
386-6924
DR. J. B. ROWELL
inspiring confidence
Please Clip This to Notify Friends

United Gospel Assoc.
presenting
STATESMEN QUARTET
Atlanta, Ga.
plus
THE SINGING CHRISTIANS
Seattle, Wash.
FRIDAY, JANUARY 15, 1971
VICTORIA SENIOR SEC. HIGH SCHOOL
8:00 p.m. Advance $2.00 At Door $2.50
Tickets at: LESLIE'S RECORDS
737 Pandora Ave. (Phone 385-8811)
SUPPORT GOSPEL MUSIC —
BRING A FRIEND

VICTORIA TEMPLE
SHELBOURNE at KINGS
Non-Denominational
A SOUL HEALING MESSAGE
ORIGINAL CHRISTIAN DOCTRINE
Sunday Services: 11 a.m., 7:30 p.m.
Early Morning Prayers: 7:30 a.m.
Adventures in LIVING
Every Wednesday Evening at 8 o'Clock

CHRISTADELPHIAN HALL
901 KINGS ROAD
Sunday School—9:45 a.m.
11:00 a.m.—Breaking of Bread
Lecture
D.V.
7:30 p.m.
THE VOICE OF GOD
D. SHRIMPTON

BAHA'I
For Information Please Phone
385-8131

VICTORIA TRUTH CENTRE
THE CHURCH OF THE HEALING WORD
Dr. Emma M. Smiley, Minister
11:00 A.M.
"ZOROASTER — 1971"
7:30 P.M.
"WHAT IS GRATITUDE"
11:00 A.M.—Children's Church of the Golden Key.
11:00 A.M.—Young People's Society.
1201 FORT STREET

NAZARINE
2371 Quadra Street
Rev. W. F. Bahan, Th.B., B.A., Pastor
Sunday Services:
Sunday School — 9:45 a.m.
Morning Worship — 11:00 a.m.
Evening Worship — 7:00 p.m.

THE SALVATION ARMY
Citadel Corps—757 Pandora Avenue
Major and Mrs. Don McMillan, Corps Officers
11:00 a.m.
"B.C. CENTENNIAL PRAYER SERVICE"
7:00 p.m.
Evangelistic Meeting
"The New Approach"
9:45 a.m.
Sunday School and Bible Study

TRINITY
PRESBYTERIAN CHURCH
Corner Walter and Tillicum
Minister: Rev. G. D. Smith, M.A.
11:00 A.M. — "Whither Bound?"
Church School All Grades
12:15 — Coffee Hour

KNOX
PRESBYTERIAN CHURCH
2964 Richmond Avenue
11:00
"RESOLUTIONS FOR 1971"
Nursery Care
Rev. A. M. Beaton, B.A., Minister

ST. ANDREW'S PRESBYTERIAN CHURCH
Downtown—Douglas St. at Broughton
B.C. CENTENNIAL SERVICE
Mr. L. J. Wallace—Provincial Representative
Col. A. Hood—Chairman, Victoria Committee
"NEW CALENDARS"
Dr. J. L. W. McLean at both Services
Church School at 11 a.m.

FIRST BAPTIST CHURCH
Quadra at Mason — Rev. John A. Watson, B.A., B.D.
J. E. Tunstall, Organist and Director of Music
Church School 11 a.m.
11:00 a.m.
CENTENNIAL '71
"FAITH IN THE FUTURE"
Communion Service — Broadcast CKDA 7:00 p.m.

EMMANUEL BAPTIST
FERNWOOD AT GLADSTONE
Rev. Norman K. Archer, B.D., A.L.B.C.
9:30 a.m. Family Service — 11:00 a.m. Morning Worship
WHO IS THIS JESUS? (1)
"TODAY'S MOST CRUCIAL QUESTION"
12 Noon—Communion Service
FROM SWINDLER TO PRINCE (1)
The Life of Jacob
"GETTING TO KNOW YOU"

Fellowship and Regular Baptist Church
CENTRAL
"We Preach Christ Crucified, Risen and Coming Again"
9:45 a.m.—Christian Education for all ages
Supervised Nursery
11:00 a.m.—Morning Worship Service
"VICTORIOUS CHRISTIAN LIVING"
(Studies in Romans)
7:00 p.m.—Evening Evangelistic Service
"THE LIFE-GIVING CHRIST"
Wednesday, 7:30 p.m.—Prayer, Praise and Bible Study
"SONGS OF THE PILGRIM WAY"
(Studies in the Psalms)
"Where Every Visitor Is an Honored Guest"
833 Pandora Avenue — Pastor, Rev. John M. Moore

CHRISTIAN SCIENCE
First Church of Christ, Scientist
(A branch of The Mother Church The First Church of Christ, Scientist, in Boston, Massachusetts)
Chambers Street and Pandora Avenue
Elevator Available
SUNDAY SERVICE
9:30 and 11:00 a.m.
Subject:
"GOD"
Sunday School—9:30 a.m.
Testimony Meeting Wed., 8 p.m.
FREE PUBLIC READING ROOM AND LENDING LIBRARY
1210 BROAD STREET
ALL ARE WELCOME
Christian Science Radio Series
"THE TRUTH THAT HEALS"
Sunday 8:45 9:00 a.m.
CFMS 98.5 mgs. Chan. 12 Cablevision

Ph. 384-8702 384-9612
FAITH TEMPLE
Corner Princess and Chambers
Pastor: REV. REG. CARBOL
10:00 a.m. — Sunday School and Teen Talk
11:00 A.M. and 7:30 P.M.
INSPIRATION FOR THE COMING YEAR
Join Us This Week — Capital City Family Church

VICTORIA ALLIANCE CHURCH
1292 Townley Street — Telephone 592-1821
Pastor: Rev. H. G. Clark
9:45 a.m. — Sunday School
11:00 a.m. — Worship—"A New and Living Way"
7:00 p.m. — Family Hour
"A HAPPY NEW YEAR" (Guaranteed)

THE CHURCH OF OUR LORD
HUMBOLDT AT BLANSHARD STS.
Founded 1874
B.C. CENTENNIAL (1971) SERVICES
11:00 a.m.—"NEW HORIZONS
Bishop Denys A. G. Rankilor, M.A., D.D.
7:30 p.m.—"FACING THE FUTURE"
THE REFORMED EPISCOPAL CHURCH

NORTH DOUGLAS PENTECOSTAL TABERNACLE
Corner of Douglas Street and Canterbury Road
Pastor: REV. HAROLD PENDRAY
9:45 a.m. — Sunday School
11:00 a.m.—Gospel Singer Norm Friesen
Guest Speaker: Rev. John Earhardt
7:15 p.m. — "SOMETHING NEW"

Victoria West Community Bible Church
Corner Raymor and Fullerton (Just off Craigflower Rd.)
ONE WEEK ONLY
T. W. ROY CROFT
- Teaching mission on the 9 gifts of the spirit.
- Open to all faiths.
- How gifts are received.
- How gifts are operated.
- Literature available for all.
- A once-in-a-lifetime bible school condensed into a short period.
- Avail yourself of the God's message of the hour.

SUNDAY, 11 A.M. and 7:30 P.M.
Tuesday through Friday, 8:00 p.m.

Glad tidings
God's Word as it is- For Men as They Are.
PENTECOSTAL CHURCH
Rev. Paul Hawkes, B.D.
384-7633
842 North Park
9:45—Christian Education Hour
11:00—Worship Service
"SIMEON'S HYMN"
7:00—Evangelistic Service
Guest Soloist—NORM FRIESEN
Guest Preacher—KEN BIRCH
His Topic:
"WHEN GOD CHANGES HIS MIND"
Everyone Welcome

Organist Herman Bergink, seated at pi manuscript of Centennial Hymn, at ga nesday in home of Mrs. Kathleen Hilt are, back row from left, Ingrid and Mrs. Foto Niketas, Mrs. Mary Marios,

By Ethnic Groups

B.C. T

By DON GAIN

Eleven ethnic groups of Victoria will be represented in a Centennial 71 ceremony at 8 p.m. Wednesday in First United Church, Balmoral and Quadra.

The non-denominational event is free to the public. Speakers will be Lieutenant-Governor John Nicholson and L. J. Wallace, general chairman of the Centennial committee.

A feature of the program will be the singing, for the first time in public, of A Centennial Hymn, written by Mrs. Kathleen Hilton with music by Donald Clark.

★ ★ ★

The ceremony, which has been given the title of the day it will be held, Twelfth Night, will be a colorful 60-minute tribute to British Columbia.

The various ethnic groups will enter the church in a candlelit procession, carrying the flags of the lands from which they originate.

They will wear their native costumes and will sing their national songs. There will be a German choir and a Polish choir. A Dutch girl, Thea Horst, will sing.

There will also be Greek, Hungarian, Italian, Portuguese, East Indian, Norwegian, Swedish and Chinese participants.

Mrs. Margaret Christison, well-known Victoria contralto, will sing the Centennial Hymn.

★ ★ ★

Mrs. Hilton, who wrote it, said this week she's "just an amateur verse writer." She often writes verses for her friends but this is the first hymn she's written, she said.

"It just popped into my head," she added.

Mrs. Hilton is chairman of the ethnic activities committee of the Greater Victoria Centennial 71 organization. She is also president of the Vancouver Island chapter of the Children's International Summer Villages.

Donald Clark, who wrote the music, is a graduate of Oak Bay senior high school. He was active in the school band. The son of Mrs. Mary Furlough, he lives with his family in North Vancouver and plays the trumpet in the Dave Robbins band at the Bayshore Inn. He is a member of the Pacific Salt jazz group a arrangement and TV.

Organist fo event will Bergink, we neur.

★

A group part gathere home Wedne hymn. Here

O British Col God grant be An influe good That spre sea Across ou

Churc

"M

The story ancient to the theme shown Sund churches.

Entitled I is a Billy The showin public and The first be give at Methodist C the second Evangelical Harriet.

Stars of well-known lish enterta Cliff Barrov Cliff Richa Ralph Carr film has be "musical jo of a nation. Freedom always ava how despe

Prayer

By LOUIS CASSELS
UPI Religion Writer

A prayer fot the New Year:

Eternal God, creator and sustainer of the universe,

Who has ordained that men should live and move and have their being in a strange dimension called time,

At the end of a long and wearing year,

We pause briefly for personal identification.

In this time-between-times, this natural hour for reflection,

Help us to know who we are and where we are and, above all, why we are.

Give us some vision, some hope, some purpose, some cause to make it worthwhile to go on living and struggling and trying for another year.

Let your boundless mercy wash like a healing wave over

Worth ,000

d by sites and totalling 922 acres "spread throughout Cook and Lake counties."

Chancery officials said the market value of investments in government and corporate securities totalled $29,541,000, and the archdiocese sold $917,000 worth to meet operating expenses.

The report said that 70 per cent of its assets, about $53 million, were collected in "ordinary income" — parish collections. About 94 per cent of the collections stayed in the parishes while 6 per cent went to the chancery for archdiocese expenses.

The report did not list most of the church's real estate. officials said, because "it's hard to determine whether it should be listed under assets or liabilities . . . many of our buildings are white elephants . . .

"How do you list the value of a church building? . . . Suppose you tried to sell a church. What kind of a market is there for a second-hand church?"

Within the archdiocese, the report said, are 456 churches, 420 elementary schools, 80 high schools, four seminaries, 48 cemeteries, several parish houses and various health and welfare institutions.

Organist Herman Bergink, seated at piano, looks at manuscript of Centennial Hymn, at gathering Wednesday in home of Mrs. Kathleen Hilton. In photo are, back row from left, Ingrid and Rita Attrot, Mrs. Foto Niketas, Mrs. Mary Marios, Mrs. Hilton; seated, from left, Gerd Hansen with Annette Henriksen on her knee, Mrs. Anna Rapanos, Mrs. Ella Moeskau with Francine de Boer behind her. Seated on floor are Danny Pagely and Vicki Sangha.—(Jim Ryan)

By Ethnic Groups

B.C. Tribute Slated

By DON GAIN

Eleven ethnic groups of Victoria will be represented in a Centennial 71 ceremony at 8 p.m. Wednesday in First United Church, Balmoral and Quadra.

The non-denominational event is free to the public. Speakers will be Lieutenant-Governor John Nicholson and L. J. Wallace, general chairman of the Centennial committee.

A feature of the program will be the singing, for the first time in public, of A Centennial Hymn, written by Mrs. Kathleen Hilton with music by Donald Clark.

★ ★ ★

The ceremony, which has been given the title of the day it will be held, Twelfth Night, will be a colorful 60-minute tribute to British Columbia.

The various ethnic groups will enter the church in a candlelit procession, carrying the flags of the lands from which they originate.

They will wear their native costumes and will sing their national songs. There will be a German choir and a Polish choir. A Dutch girl, Thea Horst, will sing.

There will also be Greek, Hungarian, Italian, Portuguese, East Indian, Norwegian, Swedish and Chinese participants.

Mrs. Margaret Christison, well-known Victoria contralto, will sing the Centennial Hymn.

★ ★ ★

Mrs. Hilton, who wrote it, said this week she's "just an amateur verse writer." She often writes verses for her friends but this is the first hymn she's written, she said.

"It just popped into my head," she added.

Mrs. Hilton is chairman of the ethnic activities committee of the Greater Victoria Centennial 71 organization. She is also president of the Vancouver Island chapter of the Children's International Summer Villages.

Donald Clark, who wrote the music, is a graduate of Oak Bay senior high school. He was active in the school band. The son of Mrs. Mary Furlough, he lives with his family in North Vancouver and plays the trumpet in ehe Dave Robbins band at the Bayshore Inn. He is a member of the Pacific Salt Jazz group and does musical arrangements for CBC radio and TV.

Organist for the Centennial event will be Herman Bergink, well-known carillonneur.

★ ★ ★

A group of those taking part gathered at Mrs. Hilton's home Wednesday to hear her hymn. Here are the words:

O British Columbia
God grant that yours may be
An influence for common good
That spreads from sea to sea
Across our broad dominion
God keep us ever free.
O British Columbia
Your mountains and your plains
Your forests and your ocean's wealth
Your sunshine and your rains
Have blessed this land with plenty
You beckoned and we came.
O British Columbia
We blend in tribute true
Our many gifts our friendship
To Canada and you
We lift our hearts with thankfulness
That all the world may see
Canadians united in love and loyalty.

Bergink played the hymn for the group, all of whom had come in costumes of their families' lands of origin.

Representing Germany were two young blonde girls, Ingrid and Rita Attrot. Representing Greece were Mrs. Foto Niketas, Mrs. Mary Marios and Mrs. Anna Rapanos. Francine de Boer is of Dutch origin; Gerd Hansen, Annette Henriksen and Mrs. Ella Moeskau, Norwegian; Danny Pagely and Vicki Sangha, East Indian.

They'll all be out, and many more, for Wednesday's celebration.

Church Chronicle

Story of Israel 'Musical Journey'

The story of Israel from ancient to modern times is the theme of a film to be shown Sunday in two Victoria churches.

Entitled His Land, the film is a Billy Graham release. The showings are open to the public and they are free.

The first performance will be give at 7 p.m. in the Free Methodist Church, 1610 Cook; the second at 8:30 p.m. in the Evangelical Free Church, 3281 Harriet.

□

Stars of the film are two well-known stars of the English entertainment world — Cliff Barrows and singing star Cliff Richard, who sings six Ralph Carmichael songs. The film has been described as a "musical journey into the soul of a nation."

Freedom and salvation are always available, no matter how desperate the human need, according to the lesson-sermon on God which will be read at 9:30 and 11 a.m. Sunday in First Church of Christ, Scientist.

□

This citation from Isaiah opens the Bible readings: "Look unto me, and be ye saved, all the ends of the earth: for I am God, and there is none else."

This passage will be read from Science and Health with Key to the Scriptures by Mary Baker Eddy:

"The enslavement of man is not legitimate. It will cease when man enters into his heritage of freedom, his God-given dominion over the material senses. Mortals will some day assert their freedom in the name of Almighty God."

held by the Men's Church and the Ladies' Club of Victoria Truth Centre this month.

The men will meet at 8 p.m. Monday, Jan. 18, the ladies at 2:30 p.m. Thursday, Jan. 21.

There will be a prosperity meeting at the centre at 3 p.m. next Thursday.

"Here is an opportunity to learn more of the principles of the truly abundant life," said Dr. Emma Smiley, pastor of the centre, this week.

She also invited those interested to Tuesday afternoon healing meetings.

"The healing ministry of this church desires to help you at any time," she said.

"Join with us at 3 p.m. Tuesdays, so that we may go forward together in the realization that, through prayer, we may find our way to the Kingdom of God where all things necessary to our complete unfoldment already exist."

Prayer for the New Year

By LOUIS CASSELS
UPI Religion Writer

A prayer fot the New Year:

Eternal God, creator and sustainer of the universe,

Who has ordained that men should live and move and have their being in a strange dimension called time,

At the end of a long and wearing year,

We pause briefly for personal identification.

In this time-between-times, this natural hour for reflection,

Help us to know who we are and where we are and, above all, why we are.

Give us some vision, some hope, some purpose, some cause to make it worthwhile to go on living and struggling and trying for another year.

Let your boundless mercy wash like a healing wave over all the guilt we have accumulated during the past year:

By being so preoccupied with our own pains and pleasures that we neglected to share the joys and sufferings of others;

By closing our eyes and ears and, worse, our hearts, to opportunities which we might have seized to feed the hungry, console the lonely, or succor the oppressed;

By caring too much for things, and not enough for people;

By deceiving ourselves into thinking that we were serving you when we actually were motivated by a prideful desire to impress others — and ourselves — with how good and kind and generous we are.

Our record of broken resolves is so dismal, Lord, we haven't got the nerve to assure you we're going to overcome all these weaknesses in the year ahead.

In fact, when we face the truth about ourselves, we have no confidence at all in our own capacity for righteousness. Whatever sporadic goodness we may attain must be a gift from you.

Grant therefore that your spirit may so guide our minds and rule our hearts that in the year to come,

We will be a little wiser, a bit more understanding, and a great deal more loving than we were during the year that has now slipped irretrievably into the past.

As we stand at the threshhold of a year filled with unknown hazards,

We commend to your fatherly care and protection our families and our communities. Amen.

Meet Reverend Jesse James

PHILADELPHIA (UPI) — Jesse James, 24, the great-great grandson of the bandit, is a minister.

James, a graduate of the Moody Bible Institute at Chicago, acted as an organizer of an interdenominational campus crusade for Christ meeting that closed here Thursday night following a New Year's Eve celebration.

James said his name is useful as an "opener" for discussions about the relevancy of Jesus Christ to college students.

★ ★ ★

"I think it's a benefit to a certain extent . . . it's a natural opener," he said.

Occasionally, though, "it takes me 10 minutes to get me past my name before I can get to anything else . . . I've had occasion where I've had to show my driver's licence to prove my identity but it isn't something that bothers me," he said.

James, crusade director for the state of Delaware, said some 600 students from New England, Canada, New York, Delaware, Pennsylvania and New Jersey attended the local conference. The purpose of the meeting was to develop techniques for student Christians to take back to their individual campuses.

★ ★ ★

Similar meetings were under way at Atlanta, Chicago, Dallas, Sun Valley, Idaho; San Bernardino, Calif., and Vancouver, B.C.

James said he is an "independent" minister with "no affiliation whatsoever." He was raised as a Baptist and decided as a child to make Christ his life.

James said he knows very little about his great-great grandfather.

"I understand that his father was a minister," he said. "It never has been that big of a deal in the family. It's something you're so accustomed to, you don't see it there."

★ ★ ★

The family once owned a gun which reportedly belonged to the famous bank robber. "It was stolen when I was a kid," James said.

When the minister was a boy he used to talk to his grandfather about the notorious bandit.

"He just claimed he wasn't such a bad guy as they built him up to be," he said. "It's been a legend so long you don't know what to believe and what not to believe."

New Series Will Debut

The drug scene and other problems of today will be explored in a series of 15-minute radio broadcasts over Victoria's FM station CFMS, starting at 8:45 a.m. Sunday.

The series, entitled The Truth That Heals, will be broadcast in the same time period alloted to broadcasts in the previous Christian Science series, The Bible Speaks To You, which has been on the air for more than eight years.

In announcing the new series, Edward Rand of the church's committee on publication for B.C. said the broadcasts are designed to help people of all faiths.

"In recorded spontaneous conversation," he said, "people from many lands share firsthand experiences which show the relevance of spiritual power to today's needs."

Nearly 1,000 radio stations, including seven in B.C., will broadcast the program. It is produced by the recently established film and broadcasting department of The Mother Church, The First Church of Christ, Scientist, in Boston.

Army Needs Restorables

The Salvation Army's Thrift Store is always looking for useful articles to restore but cannot pick up newspapers alone.

Newspapers may be tied in bundles and left at the stores at 521 Johnson, Victoria; 722 Goldstream, Langford, and 9775-2nd Street, Sidney.

The papers will be picked up in bundles when other articles are being called for at homes. Good clothing, bedding, household goods and furniture are always in demand.

A phone call to 386-3295 will bring the familiar red truck to the donor's door.

City and District Churches

UNITED

GORDON HEAD UNITED CHURCH
4375 Torquay Drive
The Friendly Church
10 a.m.
CENTENNIAL EXPECTATIONS
7:30 p.m.
Youth Groups
Franck Patterson, Minister, 477-6505

CORDOVA BAY UNITED CHURCH
5168 Cordova Bay Rroad
11 a.m.
CENTENNIAL EXPECTATIONS
7:30 p.m.
Youth Group
Franck Patterson, Minister, 477-6505
Serves Cordova Bay, Broadmead

ESQUIMALT UNITED CHURCH
500 Admirals (384-0142)
10:00 a.m.—Morning Worship and Church School
Minister
Rev. Hartwell B. Ilsley, B.A., B.D.

JAMES BAY UNITED CHURCH
Michigan and Menzies Streets
Rev. K. M. Wood, BA, BD. 388-6898
Mr. Roland Webster, organist
11 a.m.—Morning Service and Sunday School

CADBORO BAY UNITED CHURCH
2625 Arbutus Road
Rev. C. Leighton Streight, B.A.
10 a.m.—Morning Worship
Church School
Grades 1 - 9
Infant and Child Care
Serving Cadboro Bay and Uplands

LUTHERAN

GRACE ENGLISH LUTHERAN CHURCH, L.C.A.
1273 Fort St. 383-5256
(Across from Central Junior High)
Pastor: Rev. David H. Metzger
Organist: Mr. John Bergbusch
9:00 a.m. ..... The Early Service
10:00 a.m. .. Sunday Church School
11:00 a.m. ..... The Service
"I was glad when they said to me: Let us go into the House of the Lord!"
Visitors to Victoria are Welcome!

HOPE LUTHERAN CHURCH
MISSOURI SYNOD
1924 Carrick St. at Dean Ave.
The Rev. L. M. Carlson, pastor, 592-2308
Sunday School and Bible Class ..... 9:45 a.m.
Worship Services:
Sunday 11:00 a.m.
A Church of "The Lutheran Hour" and "This Is the Life"

LUTHERAN CHURCH OF THE CROSS
Cedar Hill and Cedar Hill Crossroad
Alfred J. C. Johnson, pastor, 477-3851
10:00 a.m.—Divine worship service.
11:00 a.m.—Sunday school and Bible class
The Church Where Families Worship Together
Evangelical Lutheran Church of Canada
(E.L.C.C.—formerly A.L.C.)
Visitors Welcome

CHRIST LUTHERAN CHURCH
OF THE REFORMATION
Worshipping at McCall's Chapel,
Johnson and Vancouver Streets
Victoria, B.C.
Pastor R. H. Goetjen
Worship and Sunday School at 6:30 p.m.

SOCIETY OF FRIENDS

SOCIETY OF FRIENDS
(Quakers)
MEETING FOR WORSHIP
SUNDAY, 11 A.M.
VISITORS WELCOME
1831 FERN STREET

SPIRITUALIST

OPEN DOOR SPIRITUALIST CHURCH
1600 Cook
Sunday, 7:30 p.m. Rev. E. M. Ralph.
Wed. 8 p.m.; Mr. R. Harris. HEALING.
Attend the Friendly Church. New Year's Rea, Jan. 9, 2-4 p.m.

GOSPEL CHAPELS

UNIVERSITY CHAPEL
AT QUADRA
1095 Tolmie at Jackson
Sunday:
9:45 a.m.—Sunday School (Kindergarten through Adult).
11:00 a.m.—Morning Worship Service. Speaker: Mr. John Williams. Topic: "Looking Ahead." (Fellowship Tea and Coffee after Service.)
7:00 p.m.—THE LORD'S SUPPER
Wednesday:
8:00 p.m.—Mid-Week Fellowship. Speaker: Mr. Victor Jack.
We wish our friends a Happy New Year.

OAKLANDS CHAPEL
Fernwood and Cedar Hill
Sunday:
9:30 a.m.—Breaking of Bread.
11:15 a.m.—Family Bible Hour and Sunday School. Speaker: Mr. J. Jenner.
7:00 p.m.—Evening Service. Film: "God's Country."

VICTORIA GOSPEL CHAPEL
935 Pandora Avenue
Sunday:
9:30 a.m.—Breaking of Bread
11:15 a.m.—Family Bible Hour and Sunday School. Speaker: Mr. Stan Ferreira.
7:00 p.m.—Gospel Service. Speaker: Mr. John Russell.
Wednesday:
8:00 p.m.—Prayer and Bible Study.

MILNES LANDING GOSPEL CHAPEL
Sunday:
10:00 a.m.—Lord's Supper.
11 a.m.—Sunday School.
7:00 p.m.—Gospel Service. Speaker: A. J. Field.
Wednesday:
10:15 a.m.—Ladies' Coffee Hour.
Thursday:
7:30 p.m.—Bible Study: Mr. A. J. Field.

ROSS BAY GOSPEL HALL
Corner of May and Joseph Streets
Sunday:
9:30 a.m.—Worship and Breaking of Bread.
11:30 a.m.—Sunday School and Family Bible Hour: Speaker: Mr. Jim Robertson.
7:00 p.m.—Gospel Meeting—Speaker; Mr. Stan Hitchman.
Tuesday: (Note change)
8:00 p.m.—Prayer and Ministry Meeting. Speaker: Mr. Tom McPike.

WESTVIEW GOSPEL CHAPEL
313 Brunswick Place
(Trans-Canada Hwy. at Tillicum)
Sunday:
9:30 a.m.—The Lord's Supper.
11:30 a.m.—Sunday school and Bible Classes.
7:00 p.m.—Gospel Service. Speaker: Mr. G. Doubroff.
Wednesday:
8:00 p.m.—Prayer and Bible Study.

MENNONITE BRETHREN

SAANICH COMMUNITY CHURCH
3983 Birchwood
10:30 a.m. FAMILY WORSHIP
BIBLE CLASSES
477-3012 477-6111

CHURCH OF CHRIST

CHURCH OF CHRIST
3460 Shelbourne St.
Bible classes, 9:45 a.m.
Morning worship, 11 a.m.
Evening worship, 7:00 p.m.
479-4819 — 477-6459

EVANGELICAL FREE CHURCH

PARKDALE FREE CHURCH
3281 Harriet Road — 382-7531
Sunday School, 10:15 - 11:00 a.m.
Worship Hour—Primary-Junior-Adults. 11:00 - 12:00 noon.
Evening service 7:00 p.m. Thursday — Prayer meeting 8:00 p.m. Friday — Youth night.
Visitors welcome at all services.
Pastor C. Klassen. 479-4431

EVANGELICAL

FOURSQUARE CHURCH
881 Esquimalt Road
Sunday School, 9:45 a.m.
Morning Worship—11:00 a.m.
Evangelistic Service—7:00 p.m.
Pastor, Rev. A. E. Teal

FIRST UNITED CHURCH
Quadra at Balmoral Road
11:00 a.m.
B.C. CENTENNIAL SERVICE
"LOVE AFFAIR"
Rev. Robert J. D. Morris
7:30 p.m.
In the Youth Room
Rejoicing in New Life and A New Year With Music.
Theme — "MOVE"
Rev. R. A. Faris

METROPOLITAN UNITED CHURCH
Pandora at Quadra Street
"For a Closer Walk With God"
Thanksgiving Services
BRITISH COLUMBIA CENTENNIAL
1871 - 1971
11:00 a.m.
DAVID T. KING
7:00 p.m.
ALBERT E. KING
12:15 p.m.
Dedication of Spencer Memorial Chapel Window, Communion Runner, and Antependia.

CENTENNIAL UNITED CHURCH
Gorge Rd. at David St.
(Opposite Colony Motor Inn)
Minister—Rev. John Travis
NEW YEAR SUNDAY
11:00 a.m.
Service of THANKSGIVING and PRAYER to Celebrate the Beginning of British Columbia CENTENNIAL YEAR
Guest Speaker
Alderman Percy Frampton, Victoria City Council
Guest Soloist
Mrs. Peggy Packard
Organist and Director of Music:
Ian R. Westmacott, A.R.C.T.

ST. AIDAN'S UNITED CHURCH
Richmond at Cedar Hill X Road
University Area Church
Minister: Rev. J. Rae Allan
Music Director: Mrs. Vera Barclay
11:00 a.m.
MORNING WORSHIP
NO SUNDAY SCHOOL
NURSERY PROVIDED

Oak Bay United Church
Michell and Granite
Rev. Alexander Calder
Rev. D. B. Sparling, D.D.
Organist R. W. Kroeger
Happy New Year

FAIRFIELD UNITED CHURCH
Corner of Moss and Fairfield Road
Minister: Rev. H. W. Kerley, Ph. D.
Organist: I.A.N. Beadle, Mus. D.
11:00 a.m.
Special Centennial Service
7:30 p.m.
"A New Year's Resolution"

Belmont Ave. United
Belmont Ave. at Pembroke Street
Rev. Murray Henderson, B.A.
Organist: Mrs. W. Ralph
Choir: Mr. Bert Storar
11:00—"A Better Country"
(Centennial Thanksgiving)
7:15—"Chapel Service"
"A Friendly Community Church"

ANGLICAN SERVICES

ST. PAUL'S
1379 ESQUIMALT ROAD
8:00 a.m.—Holy Communion
9:30 a.m.—Eucharist
11:00 a.m.—Eucharist

ANGLICAN SERVICES
CHRISTMAS II

Christ Church Cathedral
8:00—Holy Communion
9:30—Family Eucharist
Instruction: The Bishop
11:00—Sung Eucharist
Sermon: The Bishop
7:30—Evensong
Sermon: The Rev. John Lancaster
Weekdays
Mattins—9:00
Evensong—5:15
Holy Communion:
Tuesday 11:00
Wednesday 12:15
Thursday 7:00

ST. JOHN'S
QUADRA AT MASON
8:00 a.m.—Holy Communion
9:30 a.m.—Family Service and Church School
11:00 a.m.—Matins
Sermon: Canon Grahame Baker
7:30 p.m.—Evensong
Sermon: The Rev. Leonard Jenner
Thursday, 10:30 a.m.—Holy Communion

ST. MARY'S
ELGIN ROAD
The Parish Church of Oak Bay
The Ven. Hywel J. Jones, L.Th., Rector
January 3rd — Second Sunday After Christmas
8:30 a.m.—Holy Communion
9:30 a.m.—Family Eucharist
11:00 a.m.—Choral Communion
Preacher: The Rector
4:00 p.m.—Evensong
Preacher: The Rev. A. E. Hendy
Tuesday
7:30 a.m.—Holy Communion
Wednesday, Epiphany
10:30 a.m.—Holy Communion
Thursday
10:30 a.m.—Holy Communion

ST. SAVIOUR'S
Henry and Catherine St., Victoria West
Rector:
Rev. P. V. Atkinson
8:00 a.m.—Holy Communion
10:00 a.m.—Holy Eucharist 1st and 3rd
Mattins, 2nd and 4th

ST. MATTHIAS
Richardson and Richmond Ave.
Rev. Canon J. Rogers, B.A., B.D. Rector
8:00 a.m.—Holy Communion
9:30 a.m.—Family Service Nursery
10:30 a.m.—Choral Communion
4:00 p.m.—Evening Prayer
Thursday
10:30 a.m.—Holy Communion

ST. PHILIP'S
Cor. Eastdowne and Neil
OAK BAY
Rector: The Rev. John Vickers
SUNDAY, JANUARY 3rd
8:30 A.M.—Holy Communion
11:00 a.m.—Community Centennial Service of Thanksgiving and Prayer
Everyone Welcome
Wednesday, January 6th
THE EPIPHANY
10:00 A.M.—Holy Communion
7:30 P.M.—Holy Communion and Meditation conducted by Bishop H. E. Hives

ST. BARNABAS
Belmont and Begbie
7:45 a.m.—Mattins and Holy Communion
Centennial Thanksgiving
11:00 a.m.—Sun Mass
7:30 p.m.—Solemn Evensong
Wed.: 6th
Epiphany: 80th Anniversary
6:00 p.m.—Sung Mass
Rector:
The Rev. Canon B. T. Page, M.A.
384-2978

St. George the Martyr
Cadboro Bay and Maynard Roads
Rector: The Rev. Canon C. P. Bishop
8 a.m.—Holy Communion
11 a.m.—Young People of St. George's in charge of the Service
"Peace in the World Today, on three levels"
(Creche Provided for Pre-Schoolers)
No 9:30 Sunday School or Service

ST. LUKE'S
(Corner Cedar Hill and Cedar Hill X Road)
Serving the Cedar Hill, Shelbourne, Richmond and University Area
Rector:
The Venerable C. E. F. Wolff
8:00 a.m.—Holy Communion
9:30 a.m.—Church Family Service
11:00 a.m.—Morning Prayer
12:15 p.m.—Holy Communion
7:30 p.m.—Evensong

ST. MICHAEL'S
4733 West Saanich Rd.
8 a.m.—Holy Communion
11 a.m.—Choral Eucharist
Rev. W. E. Greenhalgh

CHRISTIAN SCIENCE
First Church of Christ, Scientist
(A branch of The Mother Church The First Church of Christ, Scientist, in Boston, Massachusetts)
Chambers Street and Pandora Avenue
Elevator Available
SUNDAY SERVICE
9:30 and 11:00 a.m.
Subject:
"GOD"
Sunday School—9:30 a.m.
Testimony Meeting Wed., 8 p.m.
FREE PUBLIC READING ROOM AND LENDING LIBRARY
1210 BROAD STREET
ALL ARE WELCOME
Christian Science Radio Series
"THE TRUTH THAT HEALS"
Sunday 8:45 9:00 a.m.
CFMS 98.5 mgs. Chan. 12 Cablevision

AITH TEMPLE Corner Princess and Chambers
stor: REV. REG. CARROL
. — Sunday School and Teen Talk
1:00 A.M. and 7:30 P.M.
ON FOR THE COMING YEAR
Week Capital City Family Church

ALLIANCE CHURCH
nley Street — Telephone 592-1821
tor: Rev. H. G. Clark
.m. — Sunday School
rship—"A New and Living Way"
p.m. — Family Hour
NEW YEAR" (Guaranteed)

IRCH OF OUR LORD
OLDT AT BLANSHARD STS.
Founded 1874
TENNIAL (1971) SERVICES
a.m.—"NEW HORIZONS
enys A. G. Rankilor, M.A., D.D.
—"FACING THE FUTURE"
FORMED EPISCOPAL CHURCH

AS PENTECOSTAL TABERNACLE
Douglas Street and Canterbury Road
r: REV. HAROLD PENDRAY
:45 a.m. — Sunday School
Gospel Singer Norm Friesen
peaker: Rev. John Earhardt
— "SOMETHING NEW"

Victoria West Community Bible Church
re Raymor and Fullerton (Just off Craigflower Rd.)
ONE WEEK ONLY
T. W. ROY CROFT
n on the 9 gifts of the spirit.
s.
ceived.
perated.
able for all.
me bible school condensed into a
the God's message of the hour.
, 11 A.M. and 7:30 P.M.
y through Friday, 8:00 p.m.

Glad tidings
God's Word as it is- For Men as They Are.
9:45—Christian Education Hour
11:00—Worship Service
"SIMEON'S HYMN"
7:00—Evangelistic Service
Guest Soloist—NORM FRIESEN
Guest Preacher—KEN BIRCH
His Topic:
"WHEN GOD CHANGES HIS MIND"
Everyone Welcome

386-2121

CLASSIFIED ADVERTISING

Vancouver Island's Largest Shopping Centre in Print

386-2121

Circulation, 383-0725
Sports, 383-7000

TELEPHONES AFTER-HOURS
11:30 p.m. to 7 a.m.
Editorial, 383-4509
383-8309

BOX REPLIES

All replies to private box numbers available from 8:00 a.m. to 6:00 p.m. Monday to Friday inclusive.

* * *

OFFICE HOURS

Classified Counter, 8:00 a.m. to 6:00 p.m. Business Office, 9:00 a.m. to 5:30 p.m. Monday to Friday inclusive.

CLOSED SATURDAY

* * *

TELEPHONE HOURS

8:00 a.m. to 8:00 p.m. Monday to Saturday inclusive.

* * *

CLASSIFIED COPY DEADLINES

Regular classified advertisements may be placed at the counter, 8 a.m. to 5:00 p.m. on the day prior to publication, Monday to Friday inclusive. By telephone, 8:00 a.m. to 5:00 p.m. Monday to Saturday inclusive.

All classified semi-display copy must be in the possession of Victoria Press Ltd., 2631 Douglas Street, by 4:00 p.m. on the day prior to publication, with the exception that copy for Sunday Colonist must be in by 4:00 p.m. Friday.

FULL COVERAGE CLASSIFIED RATES
AGATE TYPE ONLY

One day 8c per word per day.
Three consecutive days, 7c per word per day.
Six consecutive days, 6c per word per day.
Agate headings and white spaces can be charged at the word rate (5 words per line).
Minimum advertisement 10 words and $1.00.
Each initial, sign, group of figures and abbreviation counts as one word.

All ads requiring a style other than that mentioned above will be charged by the measured agate line (14 agate lines equal 1 inch).
One day 38c per line. $5.32 inch.
Three consecutive days 33c per line, $4.62 inch.
Six consecutive days 28c per line, $3.92 inch.
National rate 43c line per day.
Ten per cent surcharge if more than one size type is used.

Birth Notices, $2.00 per insertion.
In Memoriam notices, Cards of Thanks, Death and Funeral Notices, not exceeding 12 lines, $3.25 first insertion and $2.40 subsequent insertions. Each additional line, 33c daily.

Births, Deaths, In Memoriam Notices, Cards of Thanks not accepted by telephone.

SUBSCRIPTION RATES

Wherever carrier service is maintained, $2.50 per month.
Single copy sales price: 10c daily, 15c Sunday.
By mail: $3.50 per month; $10.00 per 3 months; $39.00 per year. United States, $4.00 per month. All other countries, $4.50 per month. Sunday only, 25c per copy; $13.00 per year.
Mail subscriptions are payable in advance.
Authorized as second class mail, Post Office Department Ottawa.
Member of Audit Bureau of Circulations.

TERMS OF PUBLICATION

The Victoria Press Ltd. shall not be liable for no-insertion of any advertisement beyond the amount paid for such advertisement.

In the event of an error occurring the liability of Victoria Press Ltd. shall not exceed the charge for the space actually occupied by the item in question.

All claims on error in publication shall be made within 12 hours thereafter and if not made shall not be considered. No claim will be allowed for more than one incorrect insertion nor for errors not affecting the value of the advertisement.

All estimates of cost are approximate. Advertisers will be charged with space actually used.

All advertising copy will be subject to the approval of the Victoria Press Ltd., who reserve the right in its sole discretion to classify, reject or insert copy furnished.

Advertisements must comply with the British Columbia Human Rights Act which prohibits any advertising that discriminates against any person because of his race, religion, sex, colour, nationality, ancestry or place of origin, or because his age is between 44 and 65 years, unless the condition is justified by a bona fide requirement for the work involved.

While every endeavor will be made to forward replies to box numbers to the advertiser as soon as possible, we accept no liability in respect of loss or damage alleged to arise through either failure or delay in forwarding such replies, however caused, whether by negligence or otherwise.

CIRCULATION REPRESENTATIVES

Duncan, Chemainus
P. J. Rogers 746-6181
Lake Cowichan, P. Edwards 749-6771
Pt. Alberni, Mrs. A. Nilson 723-8312
Nanaimo, R. Lakey SK 3-2766

United States Representatives
MATHEWS, SHANNON AND CULLEN, INC.
New York, Boston, Chicago, Detroit, Philadelphia, Pittsburgh, Cleveland, Syracuse, Charlotte, Atlanta, Cincinnati.

DUNCAN BUREAU

262 Station Street (Hamilton Electric Building). Office and telephone hours 1 p.m. to 5 p.m. Monday to Friday, inclusive.
PHONE DUNCAN 746-6181

CLASSIFIED SERVICE FOR DUNCAN COWICHAN VALLEY CHEMAINUS RESIDENTS
Classified Ads phoned in to our Duncan office 746-6181 before 3:30 p.m. will appear in the following day's papers.

PHONE DIRECT
386-2121
TO PLACE YOUR CLASSIFIED AD

1 BIRTHS

FAIRBAIRN — Born to Stuart and Wendy Fairbairn, 5036 Prospect Lake Road, at the Royal Jubilee Hospital on December 29, 1970, a daughter, Fawn Marie, 6 lbs. 3 ozs., a sister for Tammy.

GALLOWAY — Dr. and Mrs. L. R. Galloway wish to announce the arrival of their adopted daughter, Andrea Marie, born December 6. A sister for Lynn and Paul.

PISTELL — Born to George and Kathy (nee Davies), 946 Bray, Victoria, at the Royal Jubilee Hospital on December 28, 1970, a daughter, Shelley Dawn, 7 lbs. 15 ozs.

SCOTT — Born to Mr. and Mrs. R. J. Scott (nee Loreiai Williams), Richmond, B.C., at Grace Hospital, Vancouver, a son, Shane Ronald, 7 lbs. 8 ozs., on Dec. 28; second grandson for Mr. and Mrs. A. T. Williams, Victoria.

STEARN — Born to Mr. and Mrs. A. L. Stearn, 730 Powderly Ave., Victoria, B.C., at St. Joseph's Hospital on December 27, 1970, a son, Michael Shane. A very special thank you to Dr. R. W. Davidson, Dr. Prevost and all the Maternity Staff at St. Joseph's Hospital.

WILLIAMS — Born to Mr. and Mrs. M. Williams, 883 Cunningham Road, at the Royal Jubilee Hospital on December 27, 1970, a daughter, Alaine Patricia; a sister for Stephen.

5 DEATHS, FUNERALS

CUNNINGHAM — Passed away in Vernon on Saturday, December 26, 1970, E. Ernest Cunningham, aged 78 years, a resident of Vernon for the past three years; a former resident of Victoria and Nipawin, Sask. He is survived by his loving wife, Kathleen; one daughter, Mrs. Shiela Scott of Armstrong; two sons, Maurice of Ladner and Warren of Vernon; three sisters, Mrs. Mrille Ruske of Maidstone, Sask., Mrs. Gladys Frank of Penticton, Mrs. Laurence Astrope of Calgary; one brother, Mr. E. G. Cunningham of Calgary; eight grandchildren. Funeral Services were held in the Chapel of the Vernon Funeral Home on Tuesday, December 29, Rev. B. M. Pritchard officiated. Interment followed in the Pleasant Valley Cemetery. Vernon Funeral Home Ltd. were in charge of arrangements.

CLASSIFICATION INDEX

VITAL STATISTICS
1 Births
5 Deaths and Funerals
8 Cards of Thanks
9 In Memoriam
10 Funeral Directors

NOTICES
11 Monumental
14 Announcements
15 Coming Events and Meetings
16 Catering, Banquet and Reception Rooms
17 Restaurants
18 Places to Visit
20 Lost and Found

EMPLOYMENT
21 Male Help Wanted
25 Male or Female Help Wanted
26 Female Help Wanted
27 Teachers Wanted
29 Situations Wanted Male
30 Situations Wanted Female
31 Situations Wanted Male or Female

BUSINESS SERVICES AND DIRECTORY
36 Business Services and Directory

PERSONAL SERVICES
32 Trade Schools
33 Bands, Musicians and Orchestras
38 Travel
39 Personals
40 Business Personals
42 Education
43 Dancing
71 Music Teachers

MERCHANDISING
60 Fuel
63 Timber
65 Building Supplies
70 Musical Instruments
77 Motorcycles
78 Bicycles
80 Boats and Marine
83 Aeronautical
92 Sporting Goods
93 Stoves and Furnaces
96 Cameras, Supplies and Photo Finishing
97 Furniture
98 TV, Stereo, Radio Sales and Service
99 Groceries, Meat and Produce
100 Miscellaneous for Sale
103 Miscellaneous Wanted
109 Miscellaneous to Rent
112 Wanted to Rent, Miscellaneous
115 Swaps
117 Antiques
119 Florists
120 Garden Supplies
125 Pets and Supplies
127 Chicks, Poultry, Hatching Eggs, Supplies
128 Livestock and Supplies
130 Heavy Equipment, Machinery
135 Farm Implements

AUTOMOTIVE
150 Cars for Sale
151 Foreign, Import and Sports Cars
152 New Car Directory
154 Trucks and Buses
156 U-Drives and Auto Washing
158 Tires
160 Parts, Accessories
162 Auto Repairs, Service and Towing
164 Auto Body Work and Painting
166 Cars and Trucks Wanted
168 Campers and Trailers
169 Mobile Homes and Parks

ACCOMMODATION
175 Hotels
178 Summer Resorts
181 Tourist Accommodation
185 Convalescent and Rest Homes

RENTALS
190 Room and Board
191 Room and Board Wanted
193 Rooms to Rent
194 Rooms Wanted
197 Housekeeping Rooms to Rent
198 Housekeeping Rooms Wanted
200 Apartments to Rent, Unfurnished
201 Apartments to Rent, Furnished
203 Apartments Wanted
206 Duplexes to Rent
207 Duplexes Wanted to Rent
210 Houses to Rent, Unfurnished
211 Houses to Rent, Furnished
212 Houses Wanted to Rent
215 Halls, Warehouses, Stores and Offices to Rent

FINANCIAL
155 Automobile Financing and Insurance
230 Personal Loans and Insurance
233 Mortgage Loans and Insurance
234 Mortgages for Sale
235 Wanted to Borrow

REAL ESTATE
240 Business Opportunities
241 Business Opportunities Wanted
244 Revenue Property
245 Revenue Properties Wanted
247 Commercial or Industrial Properties
250 Houses for Sale
253 Country Homes and Properties
256 Waterfront Properties
260 Condominiums for Sale
263 Garages for Sale, Rent, Wanted
265 Houses Wanted to Buy
268 Listings Wanted
270 Exchange Real Estate
271 Lots for Sale
273 Property for Sale
274 Property Wanted
280 Acreage for Sale and Wanted
285 Up-Island Properties
290 Farms for Sale and Wanted
293 Gulf Islands Properties
295 Listings Cancelled

NOTICE OF COPYRIGHT

Full, complete and sole copyright in any advertisement produced by Victoria Press Ltd. is vested in, and belongs to, Victoria Press Ltd.; provided, however, that copyright IN THAT PART AND THAT PART ONLY of any such advertisement consisting of illustrations, borders, signatures or similar components which is, or are, supplied to Victoria Press Ltd. by the advertiser in the form of engravings, matrices, casts, etc., and incorporated in said advertisement shall remain in and belongs to the advertiser.

5 DEATHS, FUNERALS

EXTON—In Victoria on December 29, 1970, Mr. George Exton, aged 78 years, formerly of 4030 Hodgson Place, born in England and resident here since 1911, and was associated with Yarrows Ltd. for many years. He is survived by his wife Lily, Otter Point; 2 sons, Stanley and Cyril Exton; one daughter, Mrs. M. (Doris) Worthington; 2 stepsons, Edward and Vernon Exton, all of Victoria; 3 step-daughters, Mrs. J. (Viola) Dunagin of Sidney, Mrs. L. (Lillian) Chalmers of Victoria and Mrs. Joyce Moore of Milnes Landing; several grandchildren and great-grandchildren. He was a life member of the Boilermakers' Union Local 191 and served with the 9th Battalion, Canadian Engineers in France in the First World War. He was a member of Pro Patria Branch, R.C.L. Funeral service in McCall Bros. FLORAL CHAPEL, Johnson and Vancouver Streets, on Monday, January 4, 1971, at 3:15 p.m. with the Rev. Canon R. Willis officiating. Interment at Colwood Burial Park.

FRENCH — In Victoria, on Dec. 31, 1970, Mr. James French, formerly of 5284 Cordova Bay Rd., aged 86 years, born in Derbyshire, England, and a resident here for the past 17 years, coming from Chemainus where he was employed by the Chemainus Lumber Co. for 26 years as conductor on the logging trains. He leaves his son, Gordon James of Campbell River, and daughter, Mrs. R. (Phyllis) Hallberg of Victoria; five grandchildren; five great-grandchildren; also a nephew, Mr. W. Davey of Tacoma, Washington. PRIVATE funeral service in McCall Bros. FAMILY CHAPEL on Wednesday, Jan. 6, with Major D. McMillan officiating. Interment at Royal Oak Burial Park.

GRASSICK—In Victoria, B.C., on Dec. 29, 1970, Mrs. Rose Grassick, aged 76 years; born in Carlisle, Sask., and a resident of Victoria for the past 3½ years, late residence 2331 Howard St.; formerly of Burnaby, B.C. She leaves her husband, George, at home; sons, Albert, Calgary, Alta.; Terry and Randy, Victoria, B.C., and Billy, California; daughters, Mrs. J. (Phyllis) Swindells and Mrs. C. (Elizabeth) Clarke and Mrs. D. (Evedell) Andrew, Victoria, B.C.; 15 grandchildren; brothers, Jack Hill and Andy Hill, in Saskatchewan, and Clifford Hill, Vernon, B.C.; sisters, Miss Gertie Hill, Winnipeg, Man., and Mrs. Mary Banting and Mrs. Sarah Walker, in Saskatchewan. Predeceased by her son, Gordon Grassick, in 1946. Mrs. Grassick was a member of the CNIB and a life member of the WCTU. Service will be held in the Sands Mortuary Limited, "Memorial Chapel of Chimes," on Monday, Jan. 4, 1971, at 11:00 a.m., Rev. Murray Henderson officiating. Interment in the Victory Memorial Park, White Rock, B.C.

HENRY — In Mountain View Rest Home on Dec. 30, 1970, Mr. Frank Henry in his 96th year. Born in Buffalo, N.Y., and a resident of Victoria and Prospect Lake for over 65 years. Survived by a sister, Lucy, in Buffalo; also relatives in this city. Mr. Henry was a member of the Victoria Fire Dept. for approximately 35 years; also a dedicated member of the Grace Lutheran Church. Private funeral service in McCall Bros. FAMILY CHAPEL, on Monday, Jan. 4, with the Rev. D. H. Metzger officiating. Interment at Royal Oak Burial Park. (Flowers gratefully declined).

KINNEY — At Duncan, B.C., Dec. 29, 1970, Ally Maud (Alice) Kinney in her 84th year. Born at North Dufferin Munic., Manitoba. Former teacher at normal school, New Westminster, later resided at Cumberland, Ocean Falls, Proctor, Bamfield, Koksilah and Victoria; past 2 years at Duncan. Member of United Church of Canada and active on W.A. Predeceased by her beloved husband, the late Rev. G. R. B. Kinney. Survived by sons, Bliss, Duncan and Capt. Don Kinney, RCAF Comox; daughter, Mrs. D. (Edith) Crook of Victoria; brother, Mr. Leslie Loree, Nanton, Alta. Graveside service will be held at Hatley Memorial Gardens, Colwood, at 1:30, Jan. 4, 1971, in family plot. Hirst Funeral Chapel, Duncan, in care of arrangements.

LONGRIDGE—In hospital in Victoria, B.C., on December 28, 1970, Robert Begbie Longridge, aged 86 years, of 1903 Hampshire Road, born in Knuts, Cheshire, England, and a resident of Victoria since 1947, formerly of Duncan and Kamloops, B.C. He leaves his loving wife Alice; three daughters, Mrs. W. Burton of Grande Prairie, Alta., Mrs. H. E. Sinkinson of Gravelbourg, Sask., Miss Rowina Longridge of Toronto, Ont., 4 grandchildren, one sister in England. Mr. Longridge was a life member of the R.C.L., and a member of the Pro Patria Branch in Victoria, a veteran of two World Wars, and a member of the Old Contemptibles. Private family services were held in the Thomson & Irving Funeral Chapel on Thursday, Dec. 31, 1970, at 11 a.m., Archdeacon H. J. Jones officiating, followed by cremation.

MANGIN — At the Royal Jubilee Hospital, on December 30, 1970, Joyce Winifred Mangin, born in Kidderminster, England. Survived by her husband, Hubert C. Mangin, and sister, Dorothy Austin of 1888 Gonzales Ave., Victoria, B.C.; son, Peter of Seattle, and daughters, Trudy of Victoria and Judy of Battle Creek, Michigan. Memorial service will be held in the Sands Mortuary Limited, "Memorial Chapel of Chimes," on Monday, January 4, 1971, at 10:00 a.m., the Rev. R. J. D. Morris officiating. Flowers gratefully declined.

MARSHALL — In Victoria, Mr. Joseph D. Marshall, aged 77 years, of 419 Cecelia St., born in England, and a resident here since 1916. Predeceased by his wife, Elizabeth, in 1948, he is survived by his brother-in-law, Mr. Jack Dirom of Victoria; a niece, Kathleen, in Winnipeg and a niece, Mrs. Marguerite Taylor, in Victoria; nieces in England. He was a valued member of St. Mark's Church and in Silver Threads and O.A.P. Association. Funeral services will be held in McCall Bros. FLORAL CHAPEL, Johnson and Vancouver Sts. on Monday, January 4, at 10:30 a.m., with the Rev. P. W. R. Isles officiating, followed by cremation.

MITCHELL — At her late residence, 1662 Kings Road, Victoria, B.C., on Dec. 30, 1970, Jean Mitchell, dearly loved wife of Edward B. Mitchell, born in Scotland, and a resident of Victoria since 1924. Funeral services will be held in the Thomson and Irving Funeral Chapel on Monday, Jan. 4, at 1 p.m., Rev. F. W. Hayes officiating, followed by cremation. Flowers gratefully declined.

PAONE — At the residence, 3175 Glasgow Ave., on December 31, 1970, Mr. John Anthony Paone aged 51 years, a former C.P.O. serving with the R.C.N. for 30 years. He leaves his loving wife, Muriel, and son, Glen, at the residence; one daughter, Mrs. Kenneth (Julie) Lane of Vancouver; his mother, Mrs. V. Paone of Vancouver; 4 brothers and 2 sisters. Funeral service in McCall Bros. Chapel, Johnson and Vancouver Sts., on Tuesday, January 5, at 1:00 p.m., followed by cremation. (Flowers gratefully declined). Friends if desired, may contribute to Cancer Research c-o P.O. Box 202, Victoria.

STEVENS — On December 30, 1970, in Victoria, Mrs. Lilian Gertrude Stevens, of 301 Beaumont Ave., formerly of West Vancouver. Widow of Herbert B. Stevens, she leaves her son, Malcolm, of Granthams Landing, B.C.; 2 grandchildren; 5 great - grandchildren, and one brother, Frank Jefferies of Penticton. Funeral service in All Saints Church, Pallister Ave., View Royal, on Monday, January 4, at 1:30 p.m., with the Rev. C. E. Lonsdale officiating, followed by cremation. (Flowers gratefully declined). McCall Bros. Funeral Directors Ltd. in charge of arrangements.

SWIFT—In Victoria, on Monday, December 28, 1970, Mr. Edgar Thomas Swift, of 304 - 1720 Richmond Ave. Mr. Swift was born in England and came to Canada in 1928, and has resided in Victoria since that time. He leaves to mourn his passing, his loving wife, Emily, at the residence; one daughter, Mrs. Vera McKnight, New Brunswick; one son, Captain David Swift, Ottawa; one brother, Harold, Victoria; one sister, Mrs. Dora Laird, Vancouver; six grandchildren, and several nieces and nephews. The Rev. Michael Birch will conduct a private family service on Tuesday, January 5, 1971 from Chaplin's Funeral Chapel, followed by cremation. Flowers gratefully declined.

TREMBLAY — At Rest Haven Hospital, Sidney, B.C., on December 30, 1970, Mr. Joseph Napoleon Tremblay, age 88 years. Born in Aitkin, Minnesota, and had been a resident of Sidney, B.C. for the past 26 years, residing at 1375 McTavish Road. Survived by his wife, Lea, at home; sons, Melville, Sidney, B.C., Leon, Nanaimo, B.C.; Robert, Moncton, N.B., Francis, St. John, N.B., and Anthony, Sidney, B.C.; daughter, Mrs. L. (Evelyn) Schimanowsky, Humboldt, Sask.; 19 grandchildren; sisters, Mrs. Rose Price, Duck Lake, Sask., and Mrs. Amy Prescott, Detroit, Michigan. Prayers will be offered in the Sands Funeral Chapel of Roses, Sidney, B.C., on Sunday, January 3, 1971, at 7:30 p.m. Mass will be celebrated in St. Elizabeth's Church, Third Street, Sidney, B.C., on Monday, January 4, 1971, at 11:00 a.m., Rev. Father William Mudge celebrant. Interment in Saanich Peninsula Cemetery, West Saanich Road. Flowers gratefully declined.

WALLS — In Victoria on December 30, 1970, Brent Patmore Walls, aged 17 years, beloved son of Terry and Grace Walls of 4160 Birtles Ave., a native son of Victoria. He also leaves his sister, Marlene; grandfather, Mr. Pat Walls of Victoria and grandmother, Mrs. C. Waude of Victoria, and grandparents, Mr. and Mrs. G. A. Weberg of Victoria; also uncles, aunts and cousins. Funeral services will be held at McCall Bros. MAIN CHAPEL, Johnson and Vancouver Sts. on Monday, January 4, at 1:00 p.m., with the Rev. W. E. Greenhaigh officiating. Interment at Royal Oak Burial Park. (Flowers gratefully declined. If desired friends may make donations to the Shrine Activities, c-o Mr. Jack Walton, 1426 Newport Ave., Victoria).

9 IN MEMORIAM

BEGLEY — In loving memory of Clarence M. Begley, who passed away January 1, 1963.
Time and years go swiftly by,
But love and memories never die.
—Ever remembered by Mother, Mrs. Lillian Begley, and family.

CALDWELL — In loving memory of a wonderful husband, father and grandfather, Richard (Scotty) Caldwell, who passed away January 1, 1969.
The rolling stream of life rolls on,
But still the vacant chair
Recalls the love, the voice, the smile
Of one who once sat there.
In our homes he is fondly remembered,
Sweet memories cling to his name,
Those who loved him in life sincerely
Still love him in death just the same.
—"You're forever in our hearts Pop." Sadly missed by his wife, Helen, daughters Betty and Helen, sons-in-law Martin and Ken, grandchildren and great-grandchildren, sister Mary Scott, Glasgow, Scotland.

HARRISON — Oliver Harrison, who passed away New Years' Day, 1970.
There has passed with your great passing,
Little of beauty that was not your own,
Just only the light from the shining water,
And all of the grace from simple stone.
—Gloria.

RUSSELL — In loving memory of my dear husband, (Bob) James R. Russell, who passed away Jan. 1, 1969.
Beyond the Sunset
Oh glad reunion with our dear loved one, who've gone before.
In that fair Homeland
We'll know no parting
Beyond the Sunset
Forever more.
—Sadly missed by his loving wife, Daisy, and family.

10 FUNERAL DIRECTORS

YOUR COMMUNITY CHAPELS
Dedicated to Service

SANDS MORTUARY LTD.
Memorial Chapel of Chimes
Victoria, B.C.
388-5155—388-5156—383-7511

SANDS CHAPEL OF ROSES
Sidney, B.C. 656-2932

SANDS CHAPEL OF HEATHER
Colwood, B.C. 478-3821

Established 58 Years

McCALL BROS.
Funeral Chapels
1400 Vancouver Street
385-4465 — 385-4466 — 385-4467
Conveniently Located Floral Chapel and Private Chapels
Plenty of Free Parking Directly Opposite

MONDAY

MARSHALL, Mr. Joseph D.
10:30 a.m.—FLORAL CHAPEL.
WALLS, Brent P.
1:00 p.m.—FLORAL CHAPEL.
CLARKSON, Mr. William T.
2:15 p.m.—FLORAL CHAPEL.
HENRY, Mr. Frank
PRIVATE SERVICE FAMILY CHAPEL.
EXTON, Mr. George
3:15 p.m.—FLORAL CHAPEL.

THOMSON & IRVING,
Funeral Chapel
Est. 1906 — Formerly of Winnipeg
A Dignified and Understanding Service at Moderate Cost
PRE-NEED AT NEED
SHIPMENTS
1625 Quadra St. Phone 384-2612

HAYWARD'S CHAPEL
"A GOLDEN RULE SERVICE"
386-3505
734 Broughton St.
A. W. FRANCIS, OWNER-MGR.

CHAPLIN'S FUNERAL CHAPEL
Kindness — Courtesy — Service
1155 Fort 384-5512

FIRST MEMORIAL SERVICES
Undertakers for the Memorial Society of B.C. — 384-7041.

11 MONUMENTAL

STEWART MONUMENTAL Works Ltd.
ESTABLISHED 1896
Memorial of Distinction
Marble fireplaces and tabletops.
1403 May St. 384-3452

MORTIMER'S MONUMENTS
ESTABLISHED 1877
"The Finest in Craftsmanship"
838 David St. — 383-6421

14 ANNOUNCEMENTS

Family and Children's Service
OPEN HOUSE
for
Prospective Foster Parents
Wednesday, January 6, 8 p.m.
Junction Centre Bldg.
1627 Fort Street
Foster parents needed for family groups and older children.
For more information phone Foster Parents:
Mr. and Mrs. W. Davies, 383-9819.
Mr. and Mrs. A. Bednar, 385-5417
or Mrs. B. Packford, Social Worker, 382-5121.

ENROLL NOW. ALL TYPES OF sewing classes from basic to advanced. Including stretch, pattern fitting and freehand machine embroidery. Small classes individual attention. Starting dates from January 11. Sawyer Sewing Centres, 840 Fort Street. 388-6228.

THE WINNING NUMBERS IN THE Senior Citizens Campaign Council Draw were: 1st, 4507, 2nd, 1724, 3rd, 1629.

15 COMING EVENTS AND MEETINGS

OAK BAY LIONS BINGO
SAT. JAN. 2, 7:30 P.M.
O.A.P. HALL
1600 GOVERNMENT ST.
DOORS OPEN 6 P.M.
ADMISSION CARD $1
6 CARDS $2
EXTRA 5 GAMES
25c A CARD
GOVERNMENT LICENSED
PROCEEDS TO CHARITY

NEWSTEAD HALL
8:30 - 12:00
SATURDAY, JANUARY 16
BALLROOM AND LATIN DANCING
EVERYBODY WELCOME
382-9887 FOR DETAILS

FRIDAY, JANUARY 15
BALLROOM AND LATIN DANCE CLASSES
NEWSTEAD HALL
FOR DETAILS, 382-9887
HODGKINSON SCHOOL OF DANCING

NO BINGO SATURDAY, JANUARY 2nd. Prospect Lake Community Hall. Next bingo January 16.

20 LOST AND FOUND

LOST — SPECKLED GREY female tabby cat, answers to "Chutney." Disappeared at Christmas from home on Toronto St. near park in James Bay. SUBSTANTIAL REWARD. Please phone 385-6001 or 383-1849, 382-611, local 3473.

LOST: LONG HAIRED WHITE cat, green flea collar, from Cuthbert Place, Colwood. Anyone knowing or seeing, please phone 478-1890.

LOST, ABOUT 2 MONTHS AGO, male collie-cross, golden color, 2 years old, Gordon Head area. Large reward offered. 477-8065.

REWARD
For safe return of 5-month female samoyed with one pink and one black eye rim. 592-1122.

FOUND: WHITE RABBIT WITH black tipped ears and round eyes, 6 months old. 383-9471.

LOST — FOUNDATION GARMENT Monday Eaton's, Broad St., or Centennial Square area. 384-5948.

LOST: LADY'S GOLD WATCH, expanding band, Fort-Cook. Reward. 598-3789.

LOST: MATURE FEMALE Samoyed, answers to Yukon. Monday. Reward. 384-6091, 383-7640.

SIAMESE CAT LOST NEAR MERriman Drive-Cedar Hill on Dec. 25. Sadly missed. Reward. 384-2154.

LOST: SMALL FRIENDLY GREY female tabby cat. Braefoot Crosswalk-McKenzie Highway. 477-2311.

LOST, MALE BLACK, WHITE AND brown fox terrier. Lost in Fairfield area. 382-5295.

LOST: SEALPOINT SIAMESE CAT. Answers to "San Thoi" 479-6592.

LOST YOUR PET? — HOMES wanted, found. SPCA. 383-0514.

HAVE YOU LOST YOUR CAT? Homes wanted. CPL, 598-5731.

21 MALE HELP WANTED

ADVERTISEMENTS IN THIS CLASSIFICATION MUST COMPLY WITH THE BRITISH COLUMBIA HUMAN RIGHTS ACT SEE COLUMN 1

IMPORT CAR SALESMAN
Immediate opening for aggressive, hardworking salesman at our British Car Centre. Company car, liberal fringe benefits and outstanding commission plan. The following qualifications are necessary:
—Married
—Resident of Victoria area for over 3 years.
Apply in person to Mr. Bill Boothman, Peter Pollen Ford, 1060 Yates St.

EARN GOOD COMMISSIONS IN your spare time. Sell calendars and advertising specialties, calling on the business trade. Anyone who has sales experience and can make calls can do well with our lines. Reply giving sales experience, territory covered, car availability and lines now handled, to Victoria Press Box 481.

26 DISTRIBUTORS WANTED, high commission potential. Immediate employment. To call on automotive and industrial trades in most parts of Island. Small investment required for stock. All replies held confidential. Reply to Extreme Pressure Lubricants, 1806 Clearbrook Rd., Abbotsford, B.C. 853-6669.

NATIONAL RUBBER COMPANY
Requires manager for company-operated store. Location Vancouver Island. Heavy truck tire experience preferred but not essential. Our employees have been informed of this ad. Please reply to Victoria Press, Box 488, to arrange personal interview.

YOUNG MAN PREFERRED who is familiar with construction equipment to handle office work, balance ledgers, and dispatch equipment. Must have accounting experience. State names for reference and full particulars to Victoria Press Box 506.

PART-TIME FOR WAREHOUSE work in downtown retail shop. Suit semi-retired in good health. Some heavy lifting. Food store experience preferred. Give full particulars and names for references to Victoria Press, Box 500.

FULLY EXPERIENCED JANITOR, in Duncan area, with own car, good wages for right party. Only those willing to work on weekends and nights need apply. Apply Victoria Press, Box 193.

BACHELOR, SEMI-RETIRED, caretaker and general handyman. Needed for gravel pit and work yard. House provided on property. Apply Victoria Press Box 490.

REALTORS — ONE VACANCY AT Island Homes Ltd. Call Ken Jensen, Don Munro or K. MacFarlane, anytime. 386-7545.

TAPERS WANTED: ONLY EXperienced and reliable need apply. Phone 386-0144.

PART TIME CARETAKER FOR 34-suite apartment. Victoria Press, Box 492.

21 MALE HELP WANTED

START THE NEW YEAR RIGHT!
AS A NATIONAL TRUST REALTOR

A NATIONAL TRUST REALTOR works out of spacious modern offices, (individual desks and phones) he has experienced management and staff to assist him in all phases of his work.

A NATIONAL TRUST REALTOR enjoys individual freedom. We do not believe in "over managing" or otherwise waste your time with monotonous office routine.

A NATIONAL TRUST REALTOR benefits from a Canada-wide referral system and the BEST RENUMERATION ARRANGEMENT IN THE INDUSTRY! (Generous split with sliding scale to the AVERAGE producer, liberal advertising allowance with refund system, mortgage proc. fees, expense refund).

3 openings only, 2 downtown and 1 in Hillside Shopping Centre Office. For a confidential interview call:

HANS HEGAN
MAIN OFFICE, 388-5451
or HILLSIDE OFFICE, 386-2961

TRAIN TO BE A HEAVY EQUIPMENT OPERATOR

Learn to operate bulldozers, draglines, cranes, scrapers, loaders, trenchers, etc. Study at home followed by resident training at our modern facility in Miami, Fla. A high-paid career is open to ambitious men.

UNIVERSAL HEAVY CONSTRUCTION SCHOOLS
Dept. No. 2714
6627 82nd Avenue
Portland, Oregon 97220
Suite 205
or phone
VANCOUVER, 688-6326

NAVAL RESERVE
Requires young men aged 17-28. Also limited vacancies for ex-Regular Force P2 and below. E Tech, Adm Clk and Fin Clk trades. Contact Recruiting Office, HMCS MALAHAT, Monday and Thursday evenings, 7-9 p.m., 388-2241.

REPRESENTATIVE TO CALL ON food trade. Send resume, past experience. Victoria Press, Box 510.

25 MALE OR FEMALE HELP WANTED

ADVERTISEMENTS IN THIS CLASSIFICATION MUST COMPLY WITH THE BRITISH COLUMBIA HUMAN RIGHTS ACT SEE COLUMN 1

BLOCK BROS. REALTY

Introduces an exciting new wage policy of all people who successfully complete the Real Estate Salesman's pre-licensing course.

A $400 MINIMUM MONTHLY GUARANTEE

COME TO OUR OPEN HOUSES:

WED. Jan. 6th—8:00 p.m., 3636 Shelbourne St., ask for Rene Rougeau.

THURS., JAN 7th—8:00 p.m.
1800 Blanshard St.
Ask for Ellwood Nault.

Featuring:—a 10-minute color presentation of life as a Block Bros. Salesman. Opportunity to meet a few of our staff.

No obligation — all interviews in the strictest confidence.

Bring your better half — light refreshments.

BLOCK BROS. REALTY

REAL ESTATE
LOOK! WHITTOME'S — NOW IN ROYAL OAK
Thinking of making a move? We have openings for 3 or 4 licensed sales people. Consider these advantages:
1—Fine location with plenty of Free Parking
2—No management competition
3—Appraisal assistance in listing
4—A successful operated Guaranteed Sales Plan
Want to know more? Give Jack Kenner a call at 479-1667
J. H. Whittome and Co. Ltd.
Royal Oak Branch, 479-1667

MAN OR WOMAN TO ASSIST IN kennel work. Must like animals and be able to handle horses. Preferably on elderly side. Could live in. Good Shepherd Shelter, Mill Bay. Apply in person.

26 FEMALE HELP WANTED

ADVERTISEMENTS IN THIS CLASSIFICATION MUST COMPLY WITH THE BRITISH COLUMBIA HUMAN RIGHTS ACT SEE COLUMN 1

SUPERINTENDENT NURSE
RN or grad to supervise large private hospital. Well trained staff with a high quality of care. Duties include personnel supervision stock control, communication with doctors, patients and relatives. Good public relations very essential. Victoria Press, Box 498.

SALESLADY, EXPERIENCED IN sales of paint and hardware required immediately. Applicant must be available to work Saturdays and Friday evenings. Please mail resume of employment history to Personnel Manager, Shawnigan Building Supplies Ltd., 2000 Government St., Victoria, B.C.

AVON CALLING
To help you with those after-the-Holiday bills. A splendid earning opportunity in your own Territory. Call Mrs. G. Settler, 4000 Carey Rd., 384-7345.

ALERT, MATURE LADY FOR 4 hours daily, possible full time later in downtown Shop Food Store. experience preferred. Give full particulars and names for references to Victoria Press, Box 499.

REQUIRED IMMEDIATELY, mature woman for live-in housekeeper companion for older couple in comfortable home. Permanent position. Prefer person with drivers license. Phone 598-2037.

EXPERIENCED FLORAL DEsigner wanted in new, attractive flower shop. This is a full-time position. Able to take charge. Perks Florist, 478-3750 evenings.

ADVERTISING AND MAGAZINE photographer requires model, 19 to 27, for advertising pin-up figure. Send snap if possible. Victoria Press, Box 482.

HOUSEKEEPER-COMPANION TO live-in. Cooking and light housekeeping in small home, for elderly lady. 478-4887.

EXPERIENCED JANITORESS, night shift. Must have "C" licence. Apply 1286 Gladstone. Bob's Janitorial Service.

MATURE WOMAN TO BABYSIT 2 pre-school girls in our View Royal home, 3 p.m.-12:30 a.m. Must have own transportation. 479-7608.

FULL AND PART-TIME GROcery cashiers. Victoria Press, Box 494.

26 FEMALE HELP WANTED

THE CORPORATION OF THE DISTRICT OF SAANICH
CLERK-STENO II
Recreation. Pay Grade 12 $372.00-$452.00

This is a responsible clerical and stenographic position in the new municipal swimming pool office. Duties will include acting as receptionist, handling correspondence, telephone, keeping necessary staff and financial records, making appointments, preparing bank deposits, and generally assuming responsibility for the operation of a small office.
Although under the direction of the Facility Supervisor, this employee will independently carry out assigned tasks once routines have been established. In addition to clerical tasks, a variety of typing assignments will require speed and accuracy, and good shorthand and stenographic competence is essential.
Applicants must have successful office experience including proven ability to work successfully with fellow staff members, superiors, and the public. Some arithmetic and record keeping ability is required as is mature judgment.
It is desirable that this employee have grade twelve education, supplemented by recognized typing, shorthand, and related business courses.
Please submit completed Saanich application forms to the undersigned before 5:00 p.m., Thursday, January 7, 1971.
Personnel Director,
Saanich Municipal Hall,
770 Vernon Avenue,
Victoria, B.C.

EXPERIENCED SALAD AND sandwich girl, also dishwasher and experienced dining room waitresses for part-time. Good working conditions. Victoria Press Box 495.

HOUSEKEEPER FOR ELDERLY couple in Oak Bay area. Live-in. Write stating age, experience and salary expected to P.O. Box 580, Victoria.

LADY FOR CLEANING, 4 HOURS per week, Maplewood-Derby area. Call after 6, 385-5673.

27 TEACHERS WANTED

ADVERTISEMENTS IN THIS CLASSIFICATION MUST COMPLY WITH THE BRITISH COLUMBIA HUMAN RIGHTS ACT SEE COLUMN 1

PART TIME TEACHER FOR Physics, Chemistry, Mathematics. 384-2928, 598-5206.

29 SITUATIONS WANTED MALE

DUTCH LANDSCAPE GARDENER Clean-ups, rearranging, new designs, shrubs, rock walls, rock work. 592-1972.

ROBINSON'S!
Apollo and Peugeot 10-speeds
1307 Broad St. 385-3429

ATTRACTIVE SIGNS, INTERIOR art work, truck lettering, 24-hour service. Phone 383-5827 for free estimates.

GARDENING AND YARD WORK. $1.50 per hour. 382-6747.

FENCING, CARPORTS, REPAIRS. Free estimates, 592-1972.

GARDENING, CLEAN UP AND odd jobs. 382-5057.

30 SITUATIONS WANTED FEMALE

BABYSITTER PROBLEM? FRObel-Montessori School. Ages 2 years and up. Unique pre-school program. Transportation available.
3174 HARRIET RD. 384-3817

CHILD CARE AND KINDERgarten programme at Little Gnomes Play School, 305 Cadillac. Register now for January 4 opening. Phone 382-9434.

STENO-CLERK, TYPING 60, shorthand 100, dictaphone, Xerox, thesis, manuscript, correspondence, experience. 479-2042.

EXPERIENCED LADY WILL care for elderly. Victoria Press, Box 502.

WILL CARE FOR HOME, DURING owner's absence. References. 383-7692.

WILL BABYSIT YOUR HOME, New Year's Eve. 382-0438.

31 SITUATIONS WANTED MALE OR FEMALE

RETIRING FROM CANADIAN Forces, 25 years in April, 1971. Security and Military Police. Desire employment as man and wife team in motel maintenance or as domestic-chauffeur for private home or estate. Also interested in industry security, travelling, tourism, etc. Resume and references as required. Please reply to MWO Alex G. McLean, 2 School Street, Anderson Park, CFB Borden, Ontario.

COUPLE, ABSTAINERS, GOOD health, managerial experience. Ex-air force. Excellent references. Victoria Press, Box 442.

36 BUSINESS SERVICES AND DIRECTORY

Carpenters

GENERAL REPAIRS, ALTERAtions, additions. Fast, courteous service. Free estimates.
W. EARL EBY 385-0040

QUALITY WORK AT REASONable rates. Additions, renovations. Estimates, plans. Glover, 656-3745.

DESIGN — BUILD NEW HOMES, additions, repairs, remodelling. Len Grover, 478-4060.

REMODELLING, REPAIRS, CABinets, built-ins, expert finishing. Prefer small jobs. 652-2920.

SMALL JOBS MY SPECIALTY
Howie 478-4705

Carpet Cleaning

CARPETS AND UPHOLSTERED furniture cleaned in your home or at our plant. Guaranteed and reasonable. Bob's Janitorial, 386-8215.

Carpet Dyeing

CARPET AND UPHOLSTERY DYEING
Carpets and upholstery dyed in your home or at our plant. Guaranteed. Free estimates. Bob's Janitorial Service. 386-8215.

Carpets and Linoleum

THINKING OF NEW FLOOR COVERING?
SIMPSONS-SEARS has VICTORIA'S finest and most complete selection of WALL-TO-WALL, INDOOR-OUTDOOR or ROOM-SIZE RUGS as well as LINOLEUMS and TILES. SATISFACTION GUARANTEED . . . Installation by our own craftsmen and YOU CAN CHARGE IT! Phone for free estimate. SIMPSONS-SEARS, 388-9111.

For immediate in-home service for samples and estimates of carpets, linoleum or tile call Bob Carrie, 382-5111. No obligation.
Standard Furniture Co.
737 Yates Street

CLEARANCE OF PIECES AND ROLL ENDS FROM CONTRACT JOBS. WOOLS, ENGLISH TWIST, POLYESTER, ETC. IN 12' AND 15' WIDTHS. ASSORTED COLORS. FREE ESTIMATES. PHONE MR. BELL, 386-2450, 384-9668 EVES.
CONTINENTAL FURNITURE
851 JOHNSON STREET

HOURIGANS CARPETS AND Linos Ltd. Carpets, vinyls, linoleums, ceramic tiles supplied and professionally installed. Free estimates. 715 Pandora. Phone 386-2401.

B.&E. FLOOR COVERINGS LIMITed. Carpets, linoleum tiles and seamless floors. Free estimates. Satisfaction guaranteed. 3947-A Quadra Street. 479-1617.

36 BUSINESS SERVICES AND DIRECTORY

Cement

DE GENDT-BIRKETT CEMENT contracting. Diamond Saw Cutting. Industrial and Commercial. Free estimates, 388-6960, 385-3020.

384-8306 FRANK POLITANO 383-3495 Cement, sewers, No. 7 drains, patios.

Cleanup Service

TWO YOUNG, RESPONSIBLE men have large truck. Will do basements, compost, cleanup and general hauling. Trees removed. Very reasonable. No job too small. Butch, 386-7316 anytime.

FREE ESTIMATES ON BASEments, yard clean-up, also pickup and delivery. Reasonable rates. 592-9587 or 382-4438.

FREE ESTIMATES
HAULING, CLEAN UP YARDS, basements and repair work. Walter Hanson 386-9618 anytime.

ALL TYPES OF CLEANUP. MOVing, deliveries. Reasonable. 382-0532 or 479-5920.

FAST, REASONABLE CLEANUP anytime. Scrap metals bought, market prices. 478-7018.

ALL TYPES OF CLEAN-UP WORK, big or small. Call Bob. 386-8215.

Contractors

W. CAMPBELL LTD.
General Contractors
Building Consultants
479-3904

Alterations — Repairs — Cabinets
WILLIAMS, BRAY & WILLIAMS LTD.
853 CORMORANT ST. 386-7741

FARMER CONSTRUCTION
Design — Renovations
388-5121

DEL INTERIORS AND MODERNIZING
1006 Russell 384-1013

G. H. WHEATON LTD.
Repairs — Alterations — 382-2159

Delivery and Transfer

OAK BAY TRANSFER THANKS you for your patronage. Now on holiday until January 8.

RON'S TRANSPORT, 477-8427, Pickup and delivery, moving. Reasonable rates.

Dressmaking

FASHION CRAFT SHOP
28 West Burnside. 385-1542

INVISIBLE MENDING, CLOTHING, alterations, repairs. 478-7083.

Drywall

DRYWALL NEW, RENOVATIONS, repairs, ceilings textured, expertly done. Work guaranteed. Free estimates. 656-2307.

WALLBOARD, APPLICATION, taping, finishing, and texturing. Free estimates. 478-4973.

Electrical Contractors

RESIDENTIAL REWIRING
Electric heating, appliances installed. Hydro financing.
BUCKLE ELECTRIC
479-3941 385-8082

PETHO ELECTRIC
Special winter rate for electric heating. New and re-wiring. Free estimates. Financing by B.C. Hydro. 388-4018.

OLDER HOMES REWIRED — NO down payment. We finance through B.C. Hydro Plan.
EDDY'S ELECTRIC 385-7686

McCOY ELECTRIC
New and Older Homes
Rewiring Expert — Electric Heating
386-0822 or 479-7561 Eves.

R. PARTINGTON ELECTRIC, house wiring, appliances and rewiring. Free estimates. 382-9956.

Fencing

CHAIN LINK FENCING
D.D.P. ENTERPRISES — 385-1512

Gardening

LICENSED GARDENER, LOOKS after lawns, flowers, all varieties of trees and shrubs, year round. G. Barta, 479-3900.

Gutter Cleaning and Repairs

DRAIN TILES — GUTTERS — Roofs repaired, renewed. Wet basement problems. Call anytime. Dependable Contractors, 386-8511.

GUTTERS, DOWNPIPES, TILES, windows, cleaned, repaired. Reasonable rates. Markem. 384-0881.

Insulation

VICTORIA ROOFING AND INSULATION CO. LTD.
Specialists in machine blown fibreglass insulation.
917 Fort St. 382-2331

Landscaping

BARKER LANDSCAPING
Rock work, Patios, etc. Lawn specialists. Terms. 382-8323.

ROCK WORK, STONE FACING, patio lawns. Emil. 382-3714.

Masonry

BRICKWORK, STONEWORK, fireplaces, slate facing, retaining walls. Free estimates. 384-7551.

FIREPLACES, CHIMNEYS AND repairs. Ron Henson. 478-1557.

FIREPLACES, ROCK OR SLATE veneers. Sipkes Masonry, 385-1636.

Millinery

HELEN'S
Custom Millinery, Dressmaking
1121 Vancouver 383-4212

Painters and Decorators

ISLAND DECORATORS
Painters Paperhangers
Spray Painters
Plaster Repairs
Convenient Time Payments
383-9059 Eves. 382-1479

CLARK AND PATTISON PAINTING CONTRACTORS LTD.
Brush or spray. Paperhangers. Texture and vinyl work. Will do all or part of any job. Paint store. BAPCO, GENERAL and PRATT & LAMBERT paints, and rentals of all painters' equipment. Terms if desired. Phone 384-0443. 760 Bay St.

REPAIR REMODEL RENEW
Your home's beauty
Free estimates — terms
Ted Hill-Tout
598-4012 1920 Oak Bay Ave.

BROTHERS PAINTING AND DECORATING
Free appraisals, color consultant. All types of painting. All types of repairs. Commercial, farm, residential. Lowest rates. Terms. Work guaranteed. 479-6950.

WEBB AND SON
384-6827 — Paperhanging, painting. Quick, clean, reliable. First-class workmanship. 30 years' experience Victoria. Terms if desired.

CARL ANDRIESSEN
Dutch Painter and Paperhanger
EXPERIENCED — LOW PRICES
1909 DUCHESS, 592-4033 or 598-3849

PAINTING AND DECORATING
Reasonable rates. Satisfaction guaranteed. Terms. 382-7885, 479-2473.

YOU CAN BE SURE WHEN YOU call TOMMY HARKER, 383-3474. Painting, paperhanging.

SCANDINAVIAN
Painters and Decorators — 382-0713

Plasterers

FRED BLANCHARD & SONS
Plaster, stucco, drywall
Repairs, our specialty
656-3638 477-4953

STUCCO AND PLASTERING, quality work, reasonable price. Coleman Plastering Ltd. 598-3433.

STUCCO, DRYWALL AND IMITAtion, granite stone. Stan Olson, 383-0897 after 5 p.m.

STUCCOING, PLASTERING
Alternations. Reasonable. 479-4779

36 BUSINESS SERVICES AND DIRECTORY

Plumbing and Heating

ELECTRIC SEWEROOTER, cleans drains, fast and efficient. Jim Nott Plumbing and Heating Ltd., 382-9800.

FAIRFIELD PLUMBING AND Heating. New and contract work — repairs. Al Sharrocks, 382-5960.

S AND M PLUMBING
New Work - Alterations - Repairs
479-1312 Reasonable 383-9513

S. H. BROWN, 382-2747
Repairs, Remodelling — New Work

ROY'S PLUMBING REMODELling, new work, repairs. 388-6981.

Roofing and Siding

PARKER JOHNSTON LTD.
1314 BROAD STREET 382-9181
ROOFING INSULATION AT ITS very BEST. Over 50 years' combined experience to stand the TEST.

Tailors

CUSTOM-MADE SUITS AND PANTsuits. Altering, remodelling and restyling.
BRITISH CUSTOM TAILORS
1311 Blanshard 383-2632

Tree Service

INSURED
MT. VIEW TREE SERVICE
386-2547 479-3873
Topping, limbing, pruning, falling, shade and dangerous trees taken down, shrubs, trimmed, stump chipper. Free estimates.

HOUSTON TREE SERVICE
Free estimates. Insured. 388-9515.

A-1 TREE SERVICE, 382-7744
Anything in trees, shrubs
Insured, free estimates.

PRUNING—SPECIALIZING IN fruit trees, ornamentals. Bruno von Schuckmann, 656-1990.

Wall Washing

HAYWARD'S WALL WASHING
Free Estimates. 382-0783

38 TRAVEL

CHARTER FLIGHT Information Centre
Listings of all charter flights. One way flights to and from Europe. Also relative flights from Europe to Vancouver return.
383-1233

CHARTER FLIGHTS
For details of dates and prices, contact.
CHARTER FLIGHT CONSULTANTS
323 Yarrow Bld., Victoria 383-4113

39 PERSONALS

TO MR. HAROLD GORDON BERG, formerly of Duncan, in the province of British Columbia: this is to notify you that on January 8th, 1971, at 1:00 p.m. in family court, Duncan, we are making application for the return of your child, John Gordon Berg, born May 28th, 1967, to Diane Berg, under section 10 (2) of the Protection of Children Act, 1968.

ARE YOU INTERESTED?
Victoria Jaycees Personal Development Course commences on January 4, 1971, at Ingraham Hotel, 2915 Douglas St. This is an introductory night — come and join us and see what you think?

YOUNG LADY, 32, SEPARATED, wishes to meet gentleman interested in classical music, quiet pursuits, travel, etc. Victoria Press, Box 497.

POPULAR VETERAN, 57, GOOD dresser, active, non-drinker, well-mannered, would like to meet lady with means for companionship. Victoria Press, Box 489.

COUPLES REQUIRED TO ENlarge Dance Group. Strictly English style. 382-8887.

FREE ABORTION COUNSELLING service. 598-2122. Call again if no answer.

ALCOHOLICS ANONYMOUS
If you have a drinking problem and want to quit, phone 383-0415.

40. BUSINESS PERSONALS

CAROUSEL'S
FUN WAY TO MEET
Unattached men and women of all ages welcome. Let us find that special compatible someone for you.
Please Call After 1:00 p.m.
386-8407 818 Cormorant

SEASON'S GREETINGS FROM
VICTORIA HYPNOSIS SERVICES.
RELAXATION AND PSYCHO-CYBERNETICS CENTRE LTD. NO. 8, 819 FORT ST.
388-9722 VICTORIA, B.C.

THE Y COFFEE SHOP
THE BEST SOUP IN TOWN

HI FOLK
See you at THE STORE THAT DARES TO BE DIFFERENT. — TRICK AND JOKE SHOP, 826 Fort St. 385-0510 anytime. SEXY ANNA is back with SILENT ALARM!

IF IT IS? ARTHRITIC, RHEUmatic, or muscular pain, call the Science of Natural Remedies for advice on what herbs to take. Phone 384-8742 or 384-1494.

INDOOR PRIVATE POOL AND sauna. Open restricted basis. 9 a.m. - 10 p.m. daily. Information, 386-1312.

VICTORIA HYPNOSIS SERVICES. RELAXATION AND PSYCHO-CYBERNETICS CENTRE LTD., SUITE 8, 819 FORT ST. 388-9722.

LATE AGAIN? THAT'S A NO-NO! Get up with the Rest-Easy Wake Up Service, 24 hours daily. 479-1611.

ARTIST: WOULD LIKE 1970 CALendars, flowers, mountains, etc. Please phone Roy, 592-6974.

HELEN'S
Sales on Bridal Gowns and Rental
1121 Vancouver 383-4212

42 EDUCATION

KINDERGARTEN FOR 4 AND 5 year olds. Daily 9-11:30, $10 monthly. Christian training. Qualified teacher. Metropolitan United Church, Pandora at Quadra. 382-8184, 592-1937.

MALVERN AND WESTERHAM School, residential and day. Expert tuition—small classes, Grade 3 to 12, university entrance. 384-2928 or 598-5206.

TUTORING — PROFESSIONAL help by experienced teacher. French, Math, new and old mehod. 598-2331.

FINISH HIGH SCHOOL AT HOME Canada's leading school. National College (BC), 1707 Carnegie Cres., Victoria. Ph. 477-4490.

43 DANCING

PRIVATE DANCE TUITION — individuals or groups in your own home. Fully qualified teacher. 382-9887.

60 FUEL

Wood and Sawdust

FIREWOOD! ALDER, MAPLE, mixed cords. $22-$24. Fast delivery. Call collect 743-9453.

ROLLY'S FIREPLACE WOOD. Alder, fir, maple. Any length. 478-3549.

63 TIMBER

WANTED — STANDING OR felled timber. Perry Bros. 478-2530

WANTED: TIMBER, STANDING or felled. Top prices paid. 388-5704

65 BUILDING SUPPLIES

TRADE TOOLS
Albitol Concentrate the wonder concrete bonding agent. Permanent Cement for all small cracks and leaks. Tools for all trades, Plastering, Cement and Tile. Open Saturdays 'til 12.

ISLAND BUILDING SUPPLY CO. LTD.
350 Garbally Road 382-5178

Classified— Victoria's Largest Proven Market Place—Where Your Articles Sell Faster! Cost Less to Sell—386-2121

Bruce Lowth

Friday Highlight

NOTE: No Cable 10 programs today.

PARADES: The Cotton Bowl affair, 7:30 Channels 7 and 12; the Roses, 8:30 a.m. on 2, 5 the Sugar, 9 a.m. on 4.

C-1:15 p.m. — New Year's greetings from Governor - General Michener and Prime Minister Trudeau — 2, 6.

C-1:30—KIRO reruns two tired variety hours, with Eddie Fisher, Phil Silvers—7.

5:00 — Music by the New Seekers group—2.

● 6:30 — NET Children's Theatre repeats Peter and the Wolf, with Cyril Ritchard and the New York City Ballet—9.

C-8:00 — Laugh - In adds Wilt Chamberlain, Sammy Davis—2, 6.

● 8:30—A repeat of a dandy solo hour of dramatic readings by Barry Morse—9.

● 10:00—The Forsyte Saga is back!—2, 6.

Friday Sport

C-10:00 a.m.—Sugar Bowl: Tennessee Force—4.

● C-10:45—Cotton Bowl: Texas vs Not Game of the day—7, 12.

C-1:45 p.m.—Rose Bowl: Stanford vs Ohio 6.

C-4:30—Orange Bowl: Nebraska vs Louis —5.

Friday Movies

1:00 p.m.—Captain from Castile (1947 Mexic adventure), Tyrone Power, Cesar Romero, trill Hambone, but fun—8.

C-2:00—Kismet (1955 Borodin musical) Keel, Ann Blyth, Vic Damone. The music is f rest definitely is not—4.

C-3:00—Sinbad the Sailor (1963 cartoon)—11

C-4:00—Glenn Miller Story (1954 disgrac Stewart, June Allyson. Fair music, I sup Hollywood has never twisted history more thar my favorite band—7.

5:30—All-American (1953 Tony Curtis ra —12.

5:30—I Shot Billy the Kid (1950). Little deal-

C-8:00—Doctor in Clover (1966 ditto)—8.

C-8:30—Music Man (popular 1962 Rober musical). Plus Shirley Jones, Paul Ford, Budd many more. Some fine moments—5.

C-9:00—Tarzan's Three Challenges (dre junk), Jock Mahoney, Woody Strode—7, 12.

9:00—Jungle Bride (1932 antique). No—13.

11:00—Carry On TV (1963). If you must—11

11:05—He Who Must Die (good 1958 Ju modern passion play), Melina Mercouri. A well done—12.

● 11:30—Cyrano de Bergerac (glorious Ferrer). Among the best single performance history, so see it—7.

C-11:50—Toy Tiger (crumby 1956 com Chandler—2.

C-12:00—Doctor in Clover (see 8:00)—6.

C-12:00—Night Gallery (1968 TV series pilo scary), Richard Kiley, Joan Crawford, Roddy —8.

1:00 a.m.—Roger Touhy, Gangster (194 Preston Foster, Victor McLaglen. Don't waste on this phoney—4.

1:30—Dangerous Crossing (fairish 1953 Jeanne Crain, Michael Rennie. Bride loses ocean liner, and like that—12.

Friday Radio

9:00 a.m.—New Year's greetings by Prin Trudeau, Governor-General Michener—CBU (6

1:15 p.m.—Afternoon Concert goes way Ernestine Schumann-Heinck—CBU-FM (105.7).

2:00—Rawhide's many fans should catch Ferguson-Alan McFee reunion—CBU.

5:05—The B.C. Centennial '71 Committee c centenary and lists its high points—C-FAX ((900), CKDA (1220), CFMS (98.5).

6:00—The CBC's radio news and sports 1970—CBU.

8:05—Gala: Rachmaninoff's third conc (98.5).

Saturday Sport

NOTE: The daily highlights section has no There aren't any.

C-11:00 a.m.—U.S. college football, Mississippi, in the Gator Bowl. Count the tin Old Miss—5.

C-1:00 p.m.—CBC curling returns—2, 6.

C-1:00—A skiing show with Jean Killy 4.

C-1:30—More college football, the East-W game—4.

C-2:00—A review of sports in 1970—2.

C-5:00—NHL hockey, St. Louis at Vancouv

C-8:30—Basketball, Dayton at UCLA—11.

Saturday Movie

C-11:30 a.m.—Taming Sutton's Gal (195 nothing)—11.

2:00 p.m.—Destination Gobi (routine 1953 Richard Widmark as a meteorologist in Mongo

3:00—Francis in the Haunted House mess)—7.

7:00—It's a Gift (1934 W.C. Fields fun). D the old curmudgeon died in 1946 on Christmas

8:00—Three more KTVW losers: Nort (1946), then Mr. Walkie Talkie (1952), then Dancing (1950)—13.

8:30—Tale of Two Cities (fairish 1 version), Dirk Bogarde, Cecil Parker—6.

C-9:00—Critic's Choice (rotten 1962 disa ably Bob Hope's worst movie and Lucy's, too-

● C-9:00—American in Paris (1951 O musical), Gene Kelly, Leslie Caron. First time

C-9:00—Eye of the Cat (1968 diabolical good), Michael Sarrazin, Eleanor Parker, Gay —8.

C-9:00—New Kind of Love (1963 rom definitely not good). Worst of the Paul New Woodward string—12.

C-11:00—Wheeler Dealers (1963 romanti other bust), James Garner, Lee Remick, Phil

C-11:15—Green Fire (1955 romantic a fizzle), Grace Kelly, Stewart Granger. He cl over gems, the silly—4.

11:15—Mystery of Edwin Drood (1935 Po late shows), Claude Rains. Good fun—7.

C-11:15—Chalk Garden (1964 disturbed-

386-2121

SERVICES
ECTORY
ent
ETT CEMENT
nd Saw Cutting,
mmercial. Free
385-3020.
OLITANO 383-3495
No. 7 drains,
Service
RESPONSIBLE
truck. Will do
t, cleanup and
Trees removed.
o job too small.
time.
ES ON BASE-
-up, also pickup
onable rates. 592-
TIMATES
N UP YARDS,
air work. Walter
ytime.
CLEANUP. MOV-
asonable. 382-0532
BLE CLEANUP
metals bought,
7033.
LEAN-UP WORK,
Bob. 386-6215.
ctors
ELL LTD.
ontractors
onsultants
904
airs — Cabinets
, BRAY
MS LTD.
ST. 386-7741
NSTRUCTION
Renovations
5121
IORS AND
NIZING 384-1013
ATON LTD.
ations — 382-2159
d Transfer
NSFER THANKS
tronage. Now on
ry 8.
PORT, 477-8427,
elivery, moving.
making
RAFT SHOP
side. 385-1542
DING, CLOTHING,
. 478-7083.
wall
RENOVATIONS,
textured, expertly
anteed. Free esti-
APPLICATION,
and texturing.
8-4973.
Contractors
REWIRING
appliances in-
nancing.
ELECTRIC 385-8082
LECTRIC
rate for electric
re-wiring. Free
ng by B.C. Hydro.
REWIRED — NO
e finance through
IC 385-7086
LECTRIC
lder Homes
— Electric Heating
79-7561 Eves.
ON ELECTRIC.
pliances and re-
mates. 382-9956.
cing
K FENCING
RISES — 385-1512
ening
LDENER. LOOKS
rs, all varieties of
year round. G.
ng and Repairs
— GUTTERS —
renewed. Wet
ns. Call anytime
actors. 386-8511.
NPIPES, TILES,
ned, repaired.
Markem. 384-6851.
lation
OOFING AND
N CO. LTD.
chine blown fibre-
382-2331
caping
ANDSCAPING
atios, etc. Lawn
382-8323.
STONE FACING.
382-3714.
onry
TONEWORK,
facing, retaining
nates. 384-7551.
CHIMNEYS AND
son. 478-1557.
ROCK OR SLATE
Masonry, 385-1636.
inery
EN'S
y, Dressmaking
383-4212
d Decorators
AND
RATORS
Paperhangers
Painters
Repairs
ime Payments
ves. 382-1479
D PATTISON
TRACTORS LTD.
y. Paperhangers.
l work. Will do all
job. Paint store.
RAL and PRATT
aints, and rentals
quipment. Terms if
4-0443. 760 Bay St.
PAIR
MODEL
NEW
ne's beauty
ates — terms
Hill-Tout
1920 Oak Bay Ave.
S PAINTING
CORATING
color consultant.
ting. All types of
rcial, farm, residen-
es. Terms. Work
6950.
AND SON
erhanging, painting.
liable. First-class
years' experience
if desired.
IDRIESSEN
and Paperhanger
— LOW PRICES
592-4033 or 598-3849
D DECORATING
Satisfaction guar-
382-7885, 479-2473.
SURE WHEN YOU
HARKER. 383-3474.
anging.
DINAVIAN
ecorators — 382-0713
sterers
CHARD & SONS
ucco, drywall
our specialty 477-4953
ND PLASTERING,
reasonable price.
ing Ltd. 598-3433.
VALL AND IMITA-
stone. Stan Olson,
p.m.
PLASTERING
easonable. 479-4779

36 BUSINESS SERVICES AND DIRECTORY

Plumbing and Heating

ELECTRIC SEWEROOTER, cleans drains, fast and efficient. Jim Nott Plumbing and Heating Ltd., 382-9300.

FAIRFIELD PLUMBING AND Heating. New and contract work — repairs. Al Sharrocks, 382-5860.

S AND M PLUMBING New Work - Alterations - Repairs 479-1312 Reasonable 383-9513

S. H. BROWN, 382-2747 Repairs, Remodelling — New Work

ROY'S PLUMBING REMODELling, new work, repairs. 388-6931.

Roofing and Siding

PARKER JOHNSTON LTD. 1314 BROAD STREET 382-9181 ROOFING INSULATION AT ITS very BEST. Over 50 years' combined experience to stand the TEST.

Tailors

CUSTOM-MADE SUITS AND PANTsuits. Altering, remodelling and restyling. BRITISH CUSTOM TAILORS 1311 Blanshard 383-2632

Tree Service

INSURED MT. VIEW TREE SERVICE 386-2547 479-3873 Topping, limbing, pruning, falling, shade and dangerous trees taken down, shrubs, trimmed, stump chipper. Free estimates.

HOUSTON TREE SERVICE Free estimates. Insured. 388-9515.

A-1 TREE SERVICE, 382-7744 Anything in trees, shrubs Insured, free estimates.

PRUNING—SPECIALIZING IN fruit trees, ornamentals. Bruno von Schuckmann, 656-1990.

Wall Washing

HAYWARD'S WALL WASHING Free Estimates. 382-0783

38 TRAVEL

CHARTER FLIGHT Information Centre Listings of all charter flights. One way flights to and from Europe. Also relative flights from Europe to Vancouver return. 383-1233

CHARTER FLIGHTS For details of dates and prices, contact. CHARTER FLIGHT CONSULTANTS 323 Yarrow Bld., Victoria 383-4113

39 PERSONALS

TO MR. HAROLD GORDON BERG, formerly of Duncan, in the province of British Columbia: this is to notify you that on January 8th, 1971, at 1:00 p.m. in family court, Duncan, we are making application for the return of your child, John Gordon Berg, born May 28th, 1967, to Diane Berg, under section 10 (2) of the Protection of Children Act, 1968.

ARE YOU INTERESTED? Victoria Jaycees Personal Development Course commences on January 4, 1971, at Ingraham Hotel, 2915 Douglas St. This is an introductory night — come and join us and see what you think?

YOUNG LADY, 32, SEPARATED, wishes to meet gentleman interested in classical music, quiet pursuits, travel, etc. Victoria Press, Box 497.

POPULAR VETERAN, 57, GOOD dresser, active, non-drinker, well-mannered, would like to meet lady with means for companionship. Victoria Press, Box 489.

COUPLES REQUIRED TO ENlarge Dance Group. Strictly English style. 382-9887.

FREE ABORTION COUNSELLING service. 598-2122. Call again if no answer.

ALCOHOLICS ANONYMOUS If you have a drinking problem and want to quit, phone 383-0415.

40, BUSINESS PERSONALS

CAROUSEL'S FUN WAY TO MEET Unattached men and women of all ages welcome. Let us find that special compatible someone for you. Please Call After 1:00 p.m. 386-8407 818 Cormorant

SEASON'S GREETINGS FROM VICTORIA HYPNOSIS SERVICES. RELAXATION AND PSYCHO-CYBERNETICS CENTRE LTD. NO. 8, 819 FORT ST. 388-9722 VICTORIA, B.C.

THE Y COFFEE SHOP THE BEST SOUP IN TOWN

HI FOLK See you at THE STORE THAT DARES TO BE DIFFERENT. — TRICK AND JOKE SHOP. 826 Fort St. 385-0510 anytime. SEXY ANNA is back with SILENT ALARM!

IF IT IS? ARTHRITIC, RHEUmatic, or muscular pain, call the Science of Natural Remedies for advice on what herbs to take. Phone 384-8742 or 384-1494.

INDOOR PRIVATE POOL AND sauna. Open restricted basis. 9 a.m. - 10 p.m. daily. Information, 386-1312.

VICTORIA HYPNOSIS SERVICES. RELAXATION AND PSYCHO-CYBERNETICS CENTRE LTD., SUITE 8, 819 FORT ST. 388-9722.

LATE AGAIN? THAT'S A NO-NO! Get up with the Rest-Easy Wake Up Service, 24 hours daily. 479-1611.

ARTIST: WOULD LIKE 1970 CALendars, flowers, mountains, etc. Please phone Roy, 592-6974.

HELEN'S Sales on Bridal Gowns and Rental 1121 Vancouver 383-4212

42 EDUCATION

KINDERGARTEN FOR 4 AND 5 year olds. Daily 9-11:30, $10 monthly. Christian training. Qualified teacher. Metropolitan United Church, Pandora at Quadra. 383-8184, 592-1937.

MALVERN AND WESTERHAM School, residential and day. Expert tuition—small classes. Grade 3 to 12. university entrance. 384-2928 or 598-5206.

TUTORING — PROFESSIONAL help by experienced teacher. French, Math, new and old method. 598-2331.

FINISH HIGH SCHOOL AT HOME Canada's leading school. National College (BC), 1707 Carnegie Cres., Victoria Ph. 477-4490.

43 DANCING

PRIVATE DANCE TUITION — individuals or groups in your own home. Fully qualified teacher. 382-9887.

60 FUEL

Wood and Sawdust

FIREWOOD! ALDER, MAPLE, mixed cords. $22-$34. Fast delivery. Call collect 743-9453.

ROLLY'S FIREPLACE WOOD. Alder, fir, maple. Any length. 478-3549.

63 TIMBER

WANTED — STANDING OR felled timber. Perry Bros. 478-2530

WANTED: TIMBER. STANDING or felled. Top prices paid. 388-5704

65 BUILDING SUPPLIES

TRADE TOOLS Albitol Concentrate the wonder concrete bonding agent. Permanent Cement for all small cracks and leaks. Tools for all trades. Plastering, Cement and Tile. Open Saturdays 'til 12.

ISLAND BUILDING SUPPLY CO. LTD. 350 Garbally Road 382-5178

s to Sell—386-2121

Bruce Lowther

Friday Highlights

NOTE: No Cable 10 programs today.

PARADES: The Cotton Bowl affair, 7:30 a.m. on Channels 7 and 12; the Roses, 8:30 a.m. on 2, 5, 6, 7, 12; the Sugar, 9 a.m. on 4.

C-1:15 p.m. — New Year's greetings from Governor-General Michener and Prime Minister Trudeau — 2, 6.

C-1:30—KIRO reruns two tired variety hours, with Eddie Fisher, Phil Silvers—7.

5:00 — Music by the New Seekers group—2.

● 6:30 — NET Children's Theatre repeats Peter and the Wolf, with Cyril Ritchard and the New York City Ballet—9.

C-8:00 — Laugh-In adds Wilt Chamberlain, Sammy Davis—2, 6.

● 8:30—A repeat of a dandy solo hour of dramatic readings by Barry Morse—9.

● 10:00—The Forsyte Saga is back!—2, 6.

Friday Sport

C-10:00 a.m.—Sugar Bowl: Tennessee vs Air Force—4.

● C-10:45—Cotton Bowl: Texas vs Notre Dame. Game of the day—7, 12.

C-1:45 p.m.—Rose Bowl: Stanford vs Ohio State—2, 5, 6.

C-4:30—Orange Bowl: Nebraska vs Louisiana State—5.

Friday Movies

1:00 p.m.—Captain from Castile (1947 Mexico costume-adventure), Tyrone Power, Cesar Romero, trillions more. Hambone, but fun—8.

C-2:00—Kismet (1955 Borodin musical), Howard Keel, Ann Blyth, Vic Damone. The music is fine but the rest definitely is not—4.

C-3:00—Sinbad the Sailor (1963 cartoon)—11.

C-4:00—Glenn Miller Story (1954 disgrace), James Stewart, June Allyson. Fair music, I suppose, but Hollywood has never twisted history more than it did for my favorite band—7.

5:30—All-American (1953 Tony Curtis rah-rah rot)—12.

5:30—I Shot Billy the Kid (1950). Little deal—13.

C-8:00—Doctor in Clover (1966 ditto)—8.

C-8:30—Music Man (popular 1962 Robert Preston musical). Plus Shirley Jones, Paul Ford, Buddy Hackett, many more. Some fine moments—5.

C-9:00—Tarzan's Three Challenges (dreadful 1963 junk), Jock Mahoney, Woody Strode—7, 12.

9:00—Jungle Bride (1932 antique). No—13.

11:00—Carry On TV (1963). If you must—11.

11:05—He Who Must Die (good 1958 Jules Dassin modern passion play), Melina Mercouri. A dubber but well done—12.

● 11:30—Cyrano de Bergerac (glorious 1950 Jose Ferrer). Among the best single performances in movie history, so see it—7.

C-11:50—Toy Tiger (crumby 1956 comedy), Jeff Chandler—2.

C-12:00—Doctor in Clover (see 8:00)—6.

C-12:00—Night Gallery (1968 TV series pilot, good and scary), Richard Kiley, Joan Crawford, Roddy MacDowall—8.

1:00 a.m.—Roger Touhy, Gangster (1944 nausea), Preston Foster, Victor McLaglen. Don't waste your time on this phoney—4.

1:30—Dangerous Crossing (fairish 1953 mystery), Jeanne Crain, Michael Rennie. Bride loses groom on ocean liner, and like that—12.

Friday Radio

9:00 a.m.—New Year's greetings by Prime Minister Trudeau, Governor-General Michener—CBU (690).

1:15 p.m.—Afternoon Concert goes way back for Ernestine Schumann-Heinck—CBU-FM (105.7).

2:00—Rawhide's many fans should catch this Max Ferguson-Alan McFee reunion—CBU.

5:05—The B.C. Centennial '71 Committee explains the centenary and lists its high points—C-FAX (1070), CJVI (900), CKDA (1220), CFMS (98.5).

6:00—The CBC's radio news and sports review for 1970—CBU.

8:05—Gala: Rachmaninoff's third concerto—CFMS (98.5).

Saturday Sport

NOTE: The daily highlights section has not been lost. There aren't any.

C-11:00 a.m.—U.S. college football, Auburn vs. Mississippi, in the Gator Bowl. Count the time they say Old Miss—5.

C-1:00 p.m.—CBC curling returns—2, 6.

C-1:00—A skiing show with Jean Killy—4.

C-1:30—More college football, the East-West Shrine game—4.

C-2:00—A review of sports in 1970—2.

C-5:00—NHL hockey, St. Louis at Vancouver—2, 6.

C-8:30—Basketball, Dayton at UCLA—11.

Saturday Movies

C-11:30 a.m.—Taming Sutton's Gal (1957 no-names nothing)—11.

2:00 p.m.—Destination Gobi (routine 1953 adventure), Richard Widmark as a meteorologist in Mongolia—5.

3:00—Francis in the Haunted House (1956 mule mess)—7.

7:00—It's a Gift (1934 W.C. Fields fun). Did you know the old curmudgeon died in 1946 on Christmas Day?—11.

8:00—Three more KTVW losers: Northwest Trail (1946), then Mr. Walkie Talkie (1952), then Everybody's Dancing (1950)—13.

8:30—Tale of Two Cities (fairish 1958 English version), Dirk Bogarde, Cecil Parker—6.

C-9:00—Critic's Choice (rotten 1962 disaster). Probably Bob Hope's worst movie and Lucy's, too—2, 6.

● C-9:00—American in Paris (1951 Oscar-winning musical), Gene Kelly, Leslie Caron. First time on TV—5.

C-9:00—Eye of the Cat (1968 diabolical plot, may be good), Michael Sarrazin, Eleanor Parker, Gayle Hunnicutt—8.

C-9:00—New Kind of Love (1963 romanticomedy, definitely not good). Worst of the Paul Newman-Joanne Woodward string—12.

C-11:00—Wheeler Dealers (1963 romanticomedy, another bust), James Garner, Lee Remick, Phil Harris—12.

C-11:15—Green Fire (1955 romantic adventure, a fizzle), Grace Kelly, Stewart Granger. He chooses Grace over gems, the silly—4.

11:15—Mystery of Edwin Drood (1935 Poe, best of the late shows), Claude Rains. Good fun—7.

C-11:15—Chalk Garden (1964 disturbed-teen drama, also good), Deborah Kerr, John and Hayley Mills, Edith Evans—8.

C-11:20—Eye of the Cat (see 9:00)—6.

11:30—Star and Stripes Forever (1952 John Philip Sousa), Clifton Webb and lots of oompah but little pow—5.

C-12:10—55 Days at Peking (tedious 1963 Boxer-rebellion bore), David Niven, Flora Robson are good, and then there's Charlton Heston, Ava Gardner—2.

1:00 a.m.—Sleeping Car to Trieste (low-camp 1949 English spies)—4.

1:00—Frankenstein Meets the Wolf Man (1943 Lugosi vs Chaney). Choose up sides and let's go—7.

1:00—Powder River (1953 Rory Calhoun adventure). Forget it—12.

Saturday Radio

● 2:00 p.m.—The Metopera is Fidelio, with Jon Vickers, Leonie Rysanek, Walter Berry, Giorgio Tozzi. Karl Bohm conducts—CBU (690).

2:00—Encore reruns a documentary about Thomas a Becket—CBU-FM (105.7).

7:30—The weekly CBC program report—CBU.

8:05—Gala has music by Liszt, Mozart, Haydn, Ravel—CFMS (98.5).

9:00—The CBC begins a West Indies week with a CBC stage history of Trinidad—CBU.

Sunday Highlights

NOTE: New shows are Five Sides, a KING public affairs hour, 4 p.m. on Channel 5, and Audubon Wildlife Theatre, 5 p.m. on Channel 2. At new times are Hawaii 5-0, 7 p.m. Sundays only on Channel 12, and the old western Laramie, 11 p.m. Sunday through Wednesday on Channel 11.

C-6:30 p.m.—A special about the Mediterranean—7.

● 6:30—Homewood repeats a jolly concert by Gary Graffman, Zubin Mehta and the Los Angeles Philharmonic: Tchaikovsky's piano concerto and 1812 overture—9.

C-7:30—Hee Haw comes to Canadian TV—8.

● 9:00—Last and best of the Civilisation series—9.

10:00—NET repeats an hour of Yves Montand, an acquired taste—9.

Sunday Sport

● C-11:00 a.m.—The National Football League's AFC final: Oakland at Baltimore—5.

● C-2:00 p.m.—And the NFC final: Dallas at San Francisco. No more real football for two weeks, until the Superbowl—2, 6, 7, 12.

Sunday Movies

11:00 a.m.—Annie Oakley (1935 antique, still good fun), Barbara Stanwyck, Preston Foster, Melvyn Douglas—7.

12:00 noon—Risk (1960 scientific suspense), Peter Cushing. Fair—12.

2:00 p.m.—Five Fingers (enjoyable 1952 Cicero-the-spy suspense), James Mason, Danielle Darrieux—5.

C-2:30—Kimberley Jim (1965 South African stinker)—8.

2:30—Little Princess (1939 Shirley Temple)—11.

C-3:00—Wild North (1952, one of history's worst films), Stewart Granger, Cyd Charisse. It's a bad day and this leads the list—4.

4:00—Lady for a Night (1942 John Wayne)—11.

6:00—Act One (putrid 1963 Moss Hart biography), George Hamilton, Jason Robards. Thankfully, Act Two was never written—11.

C-9:00—Spartacus (popular but overblown 1960 epic), Kirk Douglas, Jean Simmons, Tony Curtis, Olivier, Laughton, Ustinov. Part one now, part two in 24 hours, if you must—4.

C-9:00—Island in the Sun (1957 interracial drama, a failure), Belafonte, Joan Collins, James Mason, other victims—12.

C-11:20—Chalk Garden (1964 child-adults drama, today's best), John and Hayley Mills, Edith Evans, Deborah Kerr—6.

11:30—Carbine Williams (fairish 1952 James Stewart action)—4.

C-11:45—Peggy (rotten 1950 Rose Bowl queen junk), Diana Lynn, Rock Hudson. The late movie tonight on Toronto's CBLT was Closely Watched Trains and we get this garbage—2.

Sunday Radio

4:00 p.m.—NHL hockey, Montreal at New York—CBU (690).

5:05—Have you Remembered When?—CJVI (900).

7:35—Savoyards take note: Opera Theatre features Patience and Princess Ida—CBU-FM (105.7).

8:05—Opera Gala: Martha highlights—CFMS (98.5).

8:30—Symphony Hall features the BBC orchestra and Mahler's 10th symphony—CBU.

● —Recommended; C—Color.

Program Schedules for Friday

Programs subject to last minute changes by stations concerned.

CBUT 2	KOMO 4	KING 5	CHEK 6	KIRO 7	TIME	CHAN 8	KCTS 9	KTNT 11	KVOS 12	KTVW 13
	Len Sampson	Parade Salute		Cotton Parade	8:00				Cotton Parade	
Roses Parade	Gourmet Show	Roses Parade	Roses Parade	Roses Parade	8:30	Air University			Roses Parade	
Roses Parade	Sugar Parade	Roses Parade	Roses Parade	Roses Parade	9:00	Pete's Place			Roses Parade	
Roses Parade	Sugar Parade	Roses Parade	Roses Parade	Roses Parade	9:30	Peyton Place			Roses Parade	
Roses Parade	Sugar Bowl	Roses Parade	Roses Parade	Roses Parade	10:00	Jean Cannem		News	Roses Parade	
Roses Parade	Sugar Bowl	Roses Parade	Roses Parade	Parade; Football	10:30	Jean Cannem		Jack LaLanne	Parade; Football	
Giant; Helene	Sugar Bowl	Days of Our Lives	Giant; Helene	Cotton Bowl	11:00	Yoga		Romper Room	Cotton Bowl	
Mr. Dressup	Sugar Bowl	Doctors	Fashion Whirl	Cotton Bowl	11:30	Fashion Whirl	Sesame Street	Romper Room	Cotton Bowl	
Bob Switzer	Sugar Bowl	Bay City	Ed Allen	Cotton Bowl	12:00	Ed Allen	Sesame Street	I Love Lucy	Cotton Bowl	
Fairytail Film	Sugar Bowl	Jury Trials	Fairytail Film	Cotton Bowl	12:30	Pierre Berton	Science 1970	To Tell Truth	Cotton Bowl	
Film; Messages	TBA	Somerset	Film; Messages	Cotton Bowl	1:00	Movie	Science 1970	Ozzie & Harriet	Cotton Bowl	
News; Football	That Girl	Rose Bowl	News; Football	Eddie Fisher	1:30	Movie		Honeymooners	David Frost	
Rose Bowl	Movie	Rose Bowl	Rose Bowl	Eddie Fisher	2:00	Movie		Hazel	David Frost	
Rose Bowl	Movie	Rose Bowl	Rose Bowl	Phil Silvers	2:30	Movie		Movie Game	David Frost	
Rose Bowl	Movie	Rose Bowl	Rose Bowl	Phil Silvers	3:00	Movie		Movie	It's Your Bet	
Rose Bowl	Movie	Rose Bowl	Rose Bowl	J. P. Patches	3:30	Tri. with Tracy		Movie	What's My Line?	
Rose Bowl	Winter Film	Rose Bowl	Rose Bowl	Movie	4:00	Beat the Clock	Investing	Movie	Cartoons	Safety Serenade
Film	Flying Nun	Orange Bowl	Film	Movie	4:30	Flintstones	Sesame Street	Movie	Cartoons	Safety Serenade
New Seekers	What's My Line?	Orange Bowl	Dream of Jeannie	Movie	5:00	Dream of Jeannie	Sesame Street	Gilligan's Island	Cartoons	Safety Serenade
Take 30	News	Orange Bowl	My Three Sons	Movie	5:30	My Three Sons	Misterogers	Get Smart	Movie	Movie
Rome with Love	News	Orange Bowl	News	News	6:00	News	Mountain Climb	Star Trek	Movie	Movie
Hourglass	News	Orange Bowl	News	News	6:30	News	Peter & Wolf	Star Trek	News	Movie
Hourglass	Golden Voyage	Orange Bowl	Tom Jones	Dick Van Dyke	7:00	Andy Williams	Consultation	Dragnet	Movie	Bob Corcoran
Julia	Brady Bunch	Football Roundup	Tom Jones	Interns	7:30	Andy Williams	Begins with You	Perry Mason	Jim Nabors	Bob Corcoran
Laugh-In	Nanny & Prof.	News	Laugh-In	Interns	8:00	Movie	Museums	Perry Mason	Jim Nabors	Bob Corcoran
Laugh-In	Partridge Family	Movie	Laugh-In	Headmaster	8:30	Movie	Barry Morse	David Frost	Headmaster	Bob Corcoran
Tommy Hunter	That Girl	Movie	Tommy Hunter	Movie	9:00	Movie	Barry Morse	David Frost	Movie	Movie
Tommy Hunter	Love U.S. Style	Movie	Tommy Hunter	Movie	9:30	Movie	Interview	David Frost	Movie	Movie
Forsyte Saga	Tom Jones	Movie	Mannix	Movie	10:00	FBI		News	Movie	Movie
Forsyte Saga	Tom Jones	Movie	Mannix	Movie	10:30	FBI		News	Movie	Travel Film
News	News	News	News	News	11:00	News		Movie	Movie	Nightbeat
News; Movie	Dick Cavett	News	News	Movie	11:30	News		Movie	Movie	Nightbeat
Movie	Dick Cavett		Movie	Movie	12:00	Movie		Movie	Movie	Nightbeat
Movie	Dick Cavett		Movie	Movie	12:30	Movie		Movie	Movie	Nightbeat

Program Schedules for Saturday

Programs subject to last minute changes by stations concerned.

CBUT 2	KOMO 4	KING 5	CHEK 6	KIRO 7	Time	CHAN 8	KCTS 9	KTNT 11	KVOS 12	KTVW 13
	Lancelot Link	Tom Foolery		Bugs/Runner	8:00				Bugs/Runner	
	Lancelot Link	Bugaloos		Bugs/Runner	8:30				Bugs/Runner	
	Jerry Lewis	Dr. Doolittle		Sabrina & Goolies	9:00				Sabrina & Goolies	
	Double Deckers	Pink Panther		Sabrina & Goolies	9:30				Sabrina & Goolies	
	Hot Wheels	H. R. Pufnstuf		Josie & Pussycats	10:00	Pete's Place			Samson	
French Program	Sky Hawks	Hr Comes Grump		Globetroters	10:30	Music Shop		News (10:45)	Globetrotters	
French Program	Motor Mouse	Football	Wrestling	Archie	11:00	Secret Service		Treehouse Club	Archie	
French Program	Hardy Boys	Football	Wrestling	Archie	11:30	Animal World		Movie	Archie	
Youth Cinema	Amer. Bandstand	Football	Youth Cinema	Scooby Doo	12:00	Kids on Kamera		Movie	Scooby Doo	
Youth Cinema	Amer. Bandstand	Football	Youth Cinema	Monkees	12:30	Great Outdoors		Movie	Monkees	
CBC Curling	Jean-Claude Killy	Football	CBC Curling	Dastardly/Muttley	1:00	The Saint		NFL Football	Dastardly/Muttley	
CBC Curling	Football	Football	CBC Curling	Jetsons	1:30	The Saint		Farm Program	Jetsons	
Sports 1970	Football	Movie	Sports 1970	Lost in Space	2:00	I Spy		Golden Years	Josie & Pussycats	
Sports 1970	Football	Movie	Sports 1970	Lost in Space	2:30	I Spy		Gov't Story	Page 12	
Sports 1970	Football	Movie	Sports 1970	Movie	3:00	Star Trek		Ski Scene	Outlook	
Sports 1970	Football	Boeing 747	Sports 1970	Movie	3:30	Star Trek		Speed Racer	World Tomorrow	
Bugs & Runner	Football	Pro Football	Bugs & Runner	Movie	4:00	Come Together		TBA	Cartoons	
Bugs & Runner	World of Sports	Pro Football	Bugs & Runner	Wagon Train	4:30	World of Sports		Addams Family	Cartoons	
Hockey	World of Sports	I Spy	Hockey	Wagon Train	5:00	World of Sports		Gilligan's Island	Governor & J. J.	
Hockey	World of Sports	I Spy	Hockey	News	5:30	World of Sports		Get Smart	Mary Tyler Moore	
Hockey	Outdoor Sports	News	Hockey	News	6:00	Wrestling		Star Trek	Bev. Hillbillies	County & Western
Hockey	News	News	Hockey	Hawaii 5-O	6:30	Wrestling		Star Trek	News	County & Western
Hockey	Viewpoint	Death Valley Days	Hockey	Hawaii 5-O	7:00	Glen Campbell		Movie	Truth or Conseq.	Restless Gun
Country Time	Let's Make Deal	Andy Williams	Country Time	Mission Imposs.	7:30	Glen Campbell		Movie	Mission Imposs.	Racket Squad
Gourmet Show	Newlywed Game	Andy Williams	Family Affair	Mission Imposs.	8:00	Mary Tyler Moore		Movie	Mission Imposs.	Movie
Update	Lawrence Welk	Adam-12	Movie	My Three Sons	8:30	Hogan's Heroes		Basketball	My Three Sons	Movie
Movie	Lawrence Welk	Movie	Movie	Arnie	9:00	Movie		Basketball	Movie	Movie
Movie	Deadly Game	Movie	Movie	Mary Tyler Moore	9:30	Movie		Basketball	Movie	Movie
Movie	Deadly Game	Movie	Movie	Mannix	10:00	Movie		Basketball	Movie	Movie
Movie	News	Movie	Movie	Mannix	10:30	Movie		Basketball	Movie	Movie
News	News; Movie	Movie; News	News; Movie	News; Movie	11:00	News; Movie		Basketball	Movie	Movie
Politics; Zut!	Movie	Movie	Movie	Movie	11:30	Movie		Basketball	Movie	Movie
Zut!; Movie	Movie	Movie	Movie	Movie	12:00	Movie		Basketball	Movie	Movie
Movie	Movie	Movie	Movie	Movie	12:30	Movie		Roller Derby	Movie	

Program Schedules for Sunday

Programs subject to last minute changes by stations concerned.

CBUT 2	KOMO 4	KING 5	CHEK 6	KIRO 7	Time	CHAN 8	KCTS 9	KTNT 11	KVOS 12	KTVW 13
	This Is The Life	Gardening		Discovery Day	8:00				Discovery Day	
	Across Fence	Wunda Wunda		It Is Written	8:30				12 Replay	
	Farm Youth	Dean; Davey		Mormon Choir	9:00				Anchor	
	Smokey Bear	Insight		Defenders	9:30				Cathedral Tmrw.	
	Jonny Quest	Outward Bound		Defenders	10:00				Cathedral Tmrw.	
	Cattanooga Cats	Outward Bound		Outdoors	10:30				Face the Nation	
	Bullwinkle	Football	Heart (11:15)	Movie	11:00	Heart (11:15)		News (11:15)	12 O'Clock High	
	Discovery	Football	Kids on Kamera	Movie	11:30	Kids on Kamera		Oral Roberts	12 O'Clock High	
	Bowling	Football	Crossroads	Movie	12:00	Crossroads		Rex Humbard	Movie	
	Golden Years	Football	Under Attack	Movie	12:30	Under Attack		Rex Humbard	Movie	
	Directions	Football	Under Attack	Face the Nation	1:00	Under Attack		Mutual; News	Movie	
Analog; Gardens	Issues, Answers	Football	Oral Roberts	Football	1:30	Oral Roberts		Kathryn Kuhlman	Football	
Football	Schoolhouse	Movie	Football	Football	2:00	Album TV		Voice of Calvary	Football	
Football	Seattle Series	Movie	Football	Football	2:30	Movie		Movie	Football	
Football	Movie	Movie	Football	Football	3:00	Movie		Movie	Football	
Football	Movie	Movie	Football	Football	3:30	Movie		Movie	Football	
Football	Movie	Five Sides	Football	Football	4:00	Horst Koehler		Movie	Football	
Country Canada	Movie	Five Sides	Country Canada	Football	4:30	Question Period		Movie	Football	
Audubon	The Brides	Daktari	Audubon	Wagon Train	5:00	Univ. Challenge		Movie	Mayberry	
Hymn Sing	The Brides	Daktari	Gunsmoke	Wagon Train	5:30	Gunsmoke	Sesame Street	Movie	Run for Life	
Disney World	Challenge	News	Gunsmoke	Wagon Train	6:00	Gunsmoke	Sesame Street	Movie	Run for Life	
Disney World	News	Meet the Press	Don Messer	Seven Seas	6:30	Don Messer	Homewood	Movie	Arnie	
Rainbow Country	Young Rebels	Wild Kingdom	Rainbow Country	Seven Seas	7:00	Untamed World	Homewood	Movie	Hawaii 5O	Big Picture
Bill Cosby	Young Rebels	Disney World	Bill Cosby	Dick Van Dyke	7:30	Hee Haw	Face to Face	Movie	Hawaii 5O	Bible Answers
Ed Sullivan	FBI	Disney World	Ed Sullivan	Ed Sullivan	8:00	Hee Haw	Kukla, Fran, Ollie	Movie	Ed Sullivan	Sacred Heart
Ed Sullivan	FBI	Bill Cosby	Ed Sullivan	Ed Sullivan	8:30	Here's Lucy	World We Live In	Outdoors	Ed Sullivan	Living Pattern
Sunday at Nine	Movie	Bonanza	Sunday at Nine	Glen Campbell	9:00	W5	Civilisation	70s Scenario	Movie	Insight
Sunday at Nine	Movie	Bonanza	Sunday at Nine	Glen Campbell	9:30	W5	Civilisation	Ask Doctor	Movie	Soul Subjects
Weekend	Movie	Bold Ones	Weekend	TBA	10:00	Marcus Welby	NET Fanfare	Door to Life	Movie	Christophers
Weekend	Movie	Bold Ones	Weekend	TBA	10:30	Marcus Welby	NET Fanfare	News	Movie	Voice of Church
News	News	News	News; Movie	News	11:00	News		Laramie	Movie; News	
Politics; Movie	Movie	Twilight Zone	Movie	Suspense Theatre	11:30	Wrestling		Laramie	Merv Griffin	
Movie	Movie		Movie	Suspense Theatre	12:00	Wrestling		News	Merv Griffin	
Movie	Movie		Movie	News	12:30	Living Word			Merv Griffin	

65 BUILDING SUPPLIES

SPECIAL DISCOUNTS LUMBER — PLYWOOD HOME BUILDING SUPPLY 220, Esquimalt Rd. 382-2211 IMMEDIATE DELIVERY SERVICE TO ALL GULF ISLANDS POINTS

Compost box $7.30
2'x6' Work Bench $9.60
50' Picket Fence $33.00
50' Lawn Fence $29.00
Greenhouse, complete $155.00
BOAT KITS

SAANICH LUMBER YARDS 3041 Douglas St. 385-2486 Near the Mayfair Shopping Centre Night Phone 479-1423

65 BUILDING SUPPLIES

BUILDING A HOUSE? CALL COLUMBIA READY-MIX LTD. Sand, gravel, drain gravel and ready-mixed concrete. For Free Estimate Phone 478-1701 or Res. 478-2737 or 478-1086 2949 Phipps Road Open Mon. thru Sat. (6 days)

USED RED BRICKS, SAND AND GRAVEL. OK TRUCKING CO. LTD.—386-3414. 760 TOPAZ.

65 BUILDING SUPPLIES

CUBBON LUMBER 1720 Cook 384-8181

BARGAINS IN INSULATION
Fibreglass Rolls, 60 ft. each $3.59
Fibreglass Rolls, 100 ft. each $5.99
Gold Nugget Loose Fill, each 99c

ROLL ROOFING
2-Ply—45 lb., 108 sq. ft. $3.29
3-Ply—55 lb., 108 sq. ft. $4.19
90-lb. white, green, red, black $5.59

ODDS-N-ENDS
12x12 No. 1 Ceiling Tile $7.99
4x8-3/8" Gyproc $2.39
4x5-3/4" Sanded Plywood $4.95
4x8-1/8" Hardboard $1.39
4x4-1/8" Hardboard 99c
4x8 Unfin. VG Mahog $2.79
Gutter, 4x4 Cedar, per lin. ft. 60c
Ping Pong Table Tops $9.95
Ping Pong Bases $12.95
1x10 Cedar Siding, per lin. ft. 9c
12x12 Vinyl Asbes. Reg. 32c 21c
We Cut Glass to Size at Cook St.
Totem Fire Logs, 12 for $1.00

CUBBON LUMBER Open 6 Days A Week 1720 Cook 384-8181

S. J. PEDEN LTD.

PANELLING AND PARTICLE BOARDS
4x8x1/8 Hardboard $1.39
4x8x1/4 Hardboard $1.99
4x8 Unfin. V-G Mahogany $2.75
4x8 Pre-Fin. V-G Mahogany $3.15
4x8x1/4 Aspenite $3.69
4x8 Hawaii "5" Teak $4.95
4x8 Hawaii "5" Walnut $4.95
4x8x1/2 Particle Board $3.49

CEILING TILE — WHITE
12x12 and 16x16— 64 sq. ft. carton $8.25
4x8x5/8 Gyroc $2.39
2½" Fiberglass Insulation— 100 sq. ft. roll $5.99
60 sq. ft. roll $3.59

4x8 FIR PLY SALE

Unsanded		Sanded	
5/16	$3.39	1/4	$3.99
1/2	$4.81	1/2	$6.55
5/8	$5.66	11/16	$7.75

8 to 5 Monday Through Saturday

S. J. PEDEN LTD. 2855 Quesnel St. 386-3464

WHY PAY MORE?

6 LUMBER SPECIALS
1"x2" — .20 2"x2" — .25
1"x3" — .20 2"x3" — .37
1"x4" — .23 2"x4" — .44
1"x6" — .33 2"x6" — .74
1"x8" — .47 2"x8" — .98

1500 lin 2"x4" economy $29.95
2"x4"x8' economy studs .29
1500 lin. 1"x8" fir shiplap $55.00
4'x8'x5/16" plywood DUS $2.95
4x8'x1/4" sanded plywood $3.75
4'x8'x1/8" Hardboard $1.19
4'x8'x1/4" Hardboard $1.89
5½ oz. corrugated plastic panels white, green, clear and yellow. 26"x8' — $1.75 26"x10' — $2.25
4'x8' counter topping (damaged) Regular $17.00 Only $9.95
Cement, per sack $1.79
4" concrete drain tile .16

LANGFORD BUILDING SUPPLY and HARDWARE Open seven days a week 940 Goldstream Ave. 478-1724

65 BUILDING SUPPLIES

STEWART and HUDSON LTD. BUILDING SUPPLY CENTRE

WALLBOARDS AND PARTICLE BOARDS
4x8 Prefinished Mahogany 2.99
4x8 Goldtone 3.49
4x8 Embossed Pecan 4.77
4x8 Embossed Walnut 4.77
4x8x1/8" Hardboard 1.39
4x8x1/4" Hardboard 1.99
4x8x3/8" Gyproc 2.39
4x8x7-16" Particle Board 2.97
4x8x9-16" Particle Board 3.47
4x8x11-16" Particle Board 3.97
2x4x1/8" Pegboard .79

INSULATION BARGAINS
Fibreglass Rolls 60 sq. ft. 3.59
Westroc Friction Fit Batts. — 80 sq. ft. 4.79
Gold Nugget Loose Fill — bag 1.09

MIRRORS — COMPARE OUR PRICES
16"x24" Crystal 3.99
28"x24" Crystal 6.99
16"x48" Crystal 7.99
30"x24" Crystal 7.99
36"x28" Crystal 9.99
42"x28" Crystal 11.99
50"x28" Crystal 11.99
50"x28" Crystal 13.99
60"x30" Crystal 19.99
16"x24" Plate 4.99
16"x46" Plate 9.99
36"x28" Plate 14.99
42"x28" Plate 17.99
60"x30" Plate 26.99

BERRY STEEL GARAGE DOOR BARGAINS
8' wide x 6'2" high with hardware 59.88
7'6" wide x 6'6" high with hardware 59.88

FIX UP BARGAINS
12"x12" vinyl asbestos tile — each .17½
6' wide lino per lin. ft. .59
6' wide cushionflor per lin ft. 1.79
Interior white latex paint — gal 3.99
7½" paint rollers .79

PLYWOOD CUTTINGS
11"x48"x1/2" sanded .59
23"x48"x1/2" sanded 1.19
23"x48"x5/8" sanded 1.39
23"x48"x3/4" sanded .65
11"x48"x3/4" sanded .69
23"x48"x3/4" sanded 1.69
17"x48"x3/4" unsanded .35
12"x48"x3/4" unsanded .29

ROCKWELL BEAVER AND DELTA TOOLS AT SPECIAL PRICES
9" Beaver table saw 189.95

CRESTWOOD KITCHEN CABINET CENTRE Open 6 Days 7:30-5:30 Charges — Budgets — 386-3211 400 Block Gorge Road East STEWART and HUDSON

SALE LUMBER SALE SURPLUS STOCK $38 per F.B.M. and up. Bring all your enquiries to us. FREE estimates, no obligation. We have every type of lumber to meet your requirements. Open all day Saturdays. 2735 Bridge St., 385-0441.

49 P.V. WOODGRAIN PANELLING, 30 AVOCADO GREEN, 19 WALNUT—$125. 478-3512.

65 BUILDING SUPPLIES

SIMPSONS-SEARS

We supply and install ASPHALT SHINGLES. FREE ESTIMATES — Ask about our exclusive heavy-duty, 250-lb. Superlock, 15-year guarantee.

SIMPSONS-SEARS Building Supplies 388-9111, Local 264.

70 MUSICAL INSTRUMENTS

—open— Daily 10:00 a.m. to 9:00 p.m.

Baldwin, Pianos, Organs Titano Accordions 80 Guitars, Amplifiers Accessories

BERNIE PORTER MUSIC 382-9542 384-0641 1724 Douglas—1576 Oakcrest

HALL AND FAIRFIELD MUSIC CENTRE INSTRUMENTS — ACCESSORIES SHEET MUSIC PRIVATE MUSIC LESSONS SCHOOL BAND RENTALS COMPLETE REPAIR SERVICE 728 Fort St. 385-8342

BIG SAVING ON ORGANS LESSON PLAN INCLUDED REGINALD STONE 1517 Quadra 383-0239

YAMAHA PIANOS and ORGANS — the CHOICE of MUSICIANS. Yamaha Music Centre 2020 Douglas 384-9131

NELSON'S MUSIC CENTRE Sales, Service, Instruction 1320 Broad St. 385-5242

GUITARS ½ PRICE. USED organs and electric pianos. New organs and pianos. Direct Wurlitzer dealer. Scott Piano and Organ.

SCOTT WOOD MUSIC Give a gift of music See the Experts 410 Burnside Rd. E. 384-2111

"HAPPY NEW YEAR" from TALISMAN MUSIC CENTRE 939 Yates 384-9222

GULBRANSEN Piano and rhythm organs PARAGON MUSIC 2508 Douglas St. 385-5275

"MUSIC AT ITS BEST" Used pianos from $195 - $495. Willis Music, 707 Fort, 388-9632

PIANO TUNER and TECHNICIAN EXPERT REPAIR SERVICE H. WILLIAMS 385-2524 or 385-3119

GENUINE OLD ITALIAN VIOLIN of orchestral quality. Restored. About $275. Dr. Veasey, 642-3114.

UPRIGHT PIANO, GOOD CONdition, $295. 477-3918.

PIANO TUNER — TECHNICIAN NORMAN DUCKWORTH 383-3083

FENDER PRINCETON AMPLIfier, good condition. 382-2645.

71 MUSIC TEACHERS

PRIVATE MUSIC LESSONS ON MOST ALL INSTRUMENTS HALL AND FAIRFIELD 728 FORT — 385-8342

PLAY POPULAR PIANO 20 lessons. Results guaranteed. Mrs. Ted Williams, 386-1252.

GUITAR LESSONS BY SHERM Sheldon at Sound Source, 2250 Oak Bay Ave., 598-3514.

PIANO LESSONS, BEGINNERS TO advance, $2.50, experienced teacher. Holland, 478-3126.

77 MOTORCYCLES

IN STOCK NOW Yamahas mini-Enduro 6 H.P. — 132 lbs. $375 $40 Down—$18.50 Month, over 2 years. Ask for a demonstration now at MULLINS MARINE SALES LTD. 925 Yates Street 382-1928

SEASON'S GREETINGS And a wish for happy riding in 1971 to all our motorcycle friends. BROOKLANDS MOTORCYCLE SALES 937 Fort St. 383-5926

CYCLE CENTRE Large selection of used motorcycles. Low prices, top condition and easy terms. LES BLOW'S MOTORCYCLES 2940 Douglas 384-7843

1970 KAWASAKI MOTORCYCLE, model 90 TR, 2,000 miles only. Almost new. Helmet included, $295. 479-4723.

1971 SUZUKIS Here January 25 Frederick Motorcycles Ltd. 616 Queens Ave. 383-0823

'62 HARLEY DAVIDSON FLH 74, (completely rebuilt engine and transmission) semi-custom, $1,400. 598-3452.

COMPETITION HODAKA Wishes all motorcyclists A HAPPY NEW YEAR 33 Camden Ave. 479-5298

TR 120 SUZUKI, 1970 MODEL, LESS than 1,000 miles. Phone after 5, 477-8150.

MUST SELL '68 500 B.S.A., 8,000 miles. 658-5701.

1967 KAWASAKI MOTORCYCLE, 650 cc, $550, or best offer. 386-0922.

78 BICYCLES

10-SPEEDS IN STOCK

Eliminator $79.95 $10 down $4.25 month
Ladies Monshee $84.95 $10 down $4.50 month
Iverson or Monshee $89.95 $10 down $5.00 month
Monshee de luxe $99.95 $10 down $5.25 month
Gitane $105.00 $15 down $5.25 month
Gitane de luxe $115.00 $15 down $5.75 month
Kent de luxe $120.00 $15 down $6.25 month

All payments over 2 years. Complete parts, accessories and workshop facilities for after sales service.

MULLINS MARINE SALES LTD. 925 Yates Street 382-1928

RUSS HAY BICYCLE SHOP 2542 Government 384-4722 Where you park at the door.

GIRL'S 28" BICYCLE, BASKET, kick-stand, in good condition. 386-9087.

MEN'S 23" RALEIGH 3-SPEED, 3 months old. 656-1928.

80 BOATS AND MARINE

WANTED: YOUR USED WOODEN or fibreglass boats, motors, trailers on consignment. New indoor showroom for your protection. No charge for listing. We also do small boat repairs reasonable. Silverwood Boat Brokers, 2513 Beacon Ave., (in Sidney Furniture), Sidney, B.C. 656-1675.

PHILBROOK'S SHIPYARD LTD. 656-1157 10 PER CENT DISCOUNT ON WAYS CHARGE IN JAN. AND FEB.

26' T-BIRD SLOOP KIT ALL fibreglass. Balsa core hull. 388-9897

Happy New Year

TO ALL OUR FRIENDS

JENKINS MARINE
extends
Season's Greetings
and smooth waters in '71
5 Erskine Lane
479-2244

SEASON'S GREETINGS
from
The Green Thumbs
at
BUCKERFIELD'S
506 Pandora 384-7181

JOYEUX NOEL
From
PEARSON'S
3388 Douglas 386-3421

COLONIAL HOUSE
COIFFURES LTD.
Wishes one and all
a
HAPPY HOLIDAY
16 Centennial Square 385-4405

CLARK BROS. MARINA
extends
BEST WISHES
and MANY THANKS
For your patronage
10775 McDonald 656-3042

B. MADSEN MOTORS
Wishes You
ALL THE BEST
this holiday season.
2691 Sooke 478-5214

BOSUN'S LOCKER
Wishes you
A MERRY XMAS
and a
GREAT NEW YEAR
580 Johnson 386-1308

THE "Y"
Wishes You and Yours
THE BEST OF SEASON'S
GREETINGS
880 Courtney 386-7511

HEARTIEST
SEASON'S GREETINGS
From
MULLINS MARINE
925 Yates 382-1928

Smooth Sailing
in '71
to all our friends
from the folks at
WEST BAY MARINA
453 Head 385-4552

Happy Holidays!
From
Sharon, Yvonne, Betty, Bee
At
ROSALIE ROBERTS
BEAUTY SALON
145 Moss 384-1715

A Happy
Holiday Season
From
BRENTWOOD
MERCANTILE
7108 W. Saanich 652-1652

Happy Holidays
From
ALF BECKER & SON LTD.
Power Chain Saws
2981 Tillicum 384-6414

GREETINGS
One and All
From
HOUSE OF
RUSSEL HAIR STYLISTS
9805-4th St. 656-1522

FRASER BOOK BIN
Wishes You
Happy Holidays
And
All The Best In '71
641 Yates 385-3779

CAPITAL CITY OFFICE
MACHINES
Wish you all the
SEASON'S BEST
760 Broughton 383-5700

Thanks for coming
To Us
FORD'S CAMPER
AND TRAILER SUPPLIES
2614 Sooke 478-5815

MAYCOCK OPTICAL
wishes you
Season's Greetings
and every happiness in '71
1327 Broad 384-7651

Best of the Season
to all our customers
and friends from
La Pooch Coiffures
18-1528 Fairfield 388-7411

Season's Greetings
and
All the best to you
and yours in 1971!
B. & D. Office Interiors Ltd.
907 Fort 388-6112

Warm Wishes
For a Happy Holiday
from
Silverwood Boat
Brokers
2513 Beacon 656-1675

Happy Holidays
and
All the best in '71
from
ROYAL NURSERY &
FLORAL MARKET
4660 Pat Bay Hwy. 658-5415

ACME SEELEY BUSINESS
SYSTEMS
wishes you and yours
every happiness in
the New Year
826 Yates 386-0721

Sincere
Season's Greetings
From
The Management and Staff
at
Cadboro Bay Beauty Salon
2562 Sinclair 477-3093

BEST WISHES
From
ABEL TRADING
For the holiday Season.
422 John St. 388-6541

VICTORIA BOOK
AND STATIONERY
extend
Season's Greetings
and thank you for your
patronage in the past year
727 Fort 384-8066

May You Have A
Happy
Holiday Season
And
Prosperous New Year
Jus-Rite Photo's Ltd.
716 Yates 384-1882

Hearty Greetings
From
VICTORIA CAMERA
SERVICE
Repairs to photographic equipment
1309 Blanshard 383-4311

Peace and Happiness For The Holiday Season and Through the Coming Year. To all our customers and friends.
"SCISSORS"
18 Bastion Sq. 388-6831

B E S T
W I S H E S
LOWE'S FOOD MARKET
592-1761

Warmest Wishes
to you and yours
From the Folks
at
BRENTWOOD FOOD
GIANT
7154 W. Saanich Rd. 652-1612

G R E E T I N G S
BOB'S TRAILER SALES
3657 Harriet 386-3623

MERRY CHRISTMAS
And Get Set For
A HAPPY NEW YEAR
From
COLUMBIA READY MIX
880 Attree Rd. 478-1761

GREETINGS
From
DULCIE'S
ENTERTAINING?
Call Us for All Your
Catering Needs
2538 Fernwood 388-7794

KEN PEAKER
of
WOODWARD'S
Piano and Organ Division
Extends SEASON'S GREETINGS
to All

SEASON'S GREETINGS
WITH THANKS TO ALL
OUR FRIENDS
QUEEN ALEXANDRA
SOLARIUM

Season's Greetings
From
Mrs. F. Ingraham and Staff
INGRAHAM HOTEL
2915 Douglas St.

MRS. W. HARDING
Dressmaking
WISHES
YOU ALL
A HAPPY HOLIDAY!
479-4391.

HOLIDAY GREETINGS
TO ALL
OUR FRIENDS AND CUSTOMERS
FROM
Mr. and Mrs. Reginald Stone
REGINALD STONE
MUSIC STUDIO
1517 Quadra St. 383-0239

RAY'S
SPORTS CENTRE
Wish all our friends
and customers
Best Wishes for
A Happy Holiday Season
and a
Prosperous New Year

HEARTY GREETINGS
From
MANAGEMENT AND STAFF
E. H. EMERY ELECTRIC
740 Princess 383-6961

COMPLIMENTS OF THE
—SEASON—
PANDORA FURNITURE
LTD.
NEW AND USED FURNITURE
1050 Pandora Ave. 383-6819

SEASON'S GREETINGS
From
WILLOW PARK
GROCERY
Complete Line of
Groceries and Meats
2405 Eastdowne 592-9133

Compliments of the
Season
J. P. FRAMPTON LTD.
ACCOUNTANTS
INCOME TAX CONSULTANTS
908 Gordon Street 385-6611

Season's Greetings
From
JOHNNY'S COFFEE
SHOP
"WHERE OLD FRIENDS MEET"
Fort and Quadra 386-2514

GREETINGS
From
MASTERCRAFT AUTO
BODY REPAIR
Body, Glass and Paint
Repairs
511 Gorge Rd. East 386-4551

COMPLIMENTS OF THE
SEASON
NELS FOSTER
REFRIGERATION and AIR
CONDITIONING CO. LTD.
944 N. Park 386-3476

HAPPY HOLIDAYS
FROM THE
ARGOSY RESTAURANTS
Your Patronage Much Appreciated
769 Fort and 263 Menzies
382-4346

SEASON'S GREETINGS
From
BOB and MURIEL FENNELL
of
FENNELL'S
TRAILER SUPPLIES
6450 Pat Bay Hwy. 652-3511

SEASON'S GREETINGS
from the
MANAGEMENT and STAFF
AT
DAIRY QUEEN
2350 Douglas Street

SEASON'S GREETINGS
From
MANAGEMENT AND STAFF
CLOVERDALE
FISH & CHIPS
Open 7 days a week from 4 to 7
901 Inverness 386-2015

SEASON'S GREETINGS
To All Our Customers and Friends
From
LITTLE GALLERY
725 Yates St. 382-2543

SEASON'S GREETINGS TO ALL
HENRICKSON & SON
APPLIANCES
811 Fort St. 388-6122

BEST OF THE
SEASON FROM
TOM'S HOUSE OF
PIZZA
(Pizza . . . made to Perfection)
3603 Shelbourne, 477-5613

Best Wishes to All
From
KASAPI
CONSTRUCTION CO.
A Complete Building Service
386-6191 538 Dupplin Rd.

SINCERE GREETINGS
TO ALL
ITALIAN
FOOD IMPORT
Specializing in Full Line of
Italian Foods
1786 Douglas 385-7933

SINCERE GREETINGS
To All Our Friends and Customers
ROGERS CHOCOLATES
ESTABLISHED 1885
813 Government 384-7021

The Management
and Staff of
WOODWARD'S
799 Pandora
extend cordial greetings
this holiday season

SEASON'S GREETINGS
From
The Management and Staff
CEDAR HILL
GOLF COURSE
1486 Finlayson 382-4993

BLANSHARD SUPER
SERVICE & FORT SUPER
SERVICE
Season's Greetings
—FROM—
BOB DUNSMUIR
AND STAFF

SEASON'S GREETINGS
From
BOHNET EXCAVATING
LTD.
Excavating, Loading, Hauling, Etc.
652-2710 2938 Lamont Rd.

SEASON'S GREETINGS
From
Mrs. and Mrs. R. Betker
FERNWOOD BAKERY
Quality Bakery Goods, Canadian
and European Style
1923 Fernwood 388-4622

BEST WISHES
FOR THE HOLIDAYS
AND THE NEW YEAR
From
Island Business Machines
2623 Douglas 384-7148

THE MANAGEMENT AND STAFF
of
BRAY REFRIGERATION
AND AIR CONDITIONING
EXTENDS TO YOU THE
COMPLIMENTS OF THE SEASON
1803 Cook St. 384-7425

Jack Krasney
of
Island Trading Co.
Wishes you
A Merry Xmas
and a
Happy New Year
620 Johnson 384-3354

Compliments of the Season
is the Wish of
K. C. MARKET LTD.
Cut flowers, Groceries, Frozen Foods,
Fresh Fruits, Vegetables,
School Supplies
2084 Cadboro Bay Rd. 592-3732

Mr. and Mrs. Dave Lake
Wish You a Very
MERRY CHRISTMAS
and a
HAPPY NEW YEAR
PARAGON MUSIC
2508 Douglas 385-5275

GREETINGS
From
VI, KEN AND STAFF
TOWN and COUNTRY
FIVEPIN LANES
3494 Saanich Road 388-4013

SEASON'S GREETINGS
and
GOOD TRAILERING
From
COASTLINE TRAILER
CENTRE
642 Burnside Rd. 388-6031

SEASON'S GREETINGS
From
NORM CURRAN
KINGS AUTO RADIO
1816 Quadra 388-3724

COMPLIMENTS OF THE
SEASON
FERNY'S
AUTO BODY SHOP
BILL FERNYHOUGH
728 Pembroke 382-4324

SEASON'S GREETINGS
From the Staff at the
SHELL HOME
COMFORT CENTRE
760 Johnson St. 384-8147

Season's Greetings
From
SPECHT'S AQUARIUM
and PET SHOP
Complete line of pets and supplies
701 Fort 384-6425

FOR UNTO YOU IS BORN
This Day . . . A SAVIOUR Which
is CHRIST the LORD
Season's Greetings
DICKER-MARTENS PAINT Co.
1302 Wharf St. 388-1127

HAPPY Holidays
To All of You
From All of Us
at
Lougheed Banquet Club
1318 Blanshard 385-5331

Season's Greetings
Management and Staff of
CLASSIFIED
ADVERTISING

May all the Joy
and Happiness of Xmas
Be Yours Throughout
The New Year
Oak Bay Bicycle Shop
1968 Oak Bay 384-5451

Alco Building
Maintenance and
Janitorial Service
Wishes You
All the best of the season
860 Bardsey Rd. 383-6153

GREETINGS
FROM
The Studio of
Decorative Art
3185 Quadra 388-4022

COAST POWER
MACHINES
wishes you and yours
HAPPY HOLIDAYS
and all the best in 1971
2520 Government 382-1421

SEASON'S GREETINGS
From
BOB BOWN
BULLDOZING
Excavating, Land Clearing and
Roadbuilding
479-6018 479-3228
4040 HOLLAND

GREETINGS
ONE AND ALL
From
JOHN WELHAM
PITT & HOLT
PLUMBING AND HEATING
602 Esquimalt Road 383-7413

SEASON'S GREETINGS
To All Our Friends
and Customers
NELSON'S MUSIC
CENTRE
LESSONS
SALES—RENTALS—REPAIRS
1320 Broad St. 385-5242

SEASON'S GREETINGS
To All Customers and Friends
Dick Hordyk and Staff
ATLAS STEREO CENTRE
764 FORT 385-3712
Your Telefunken-Philips-Admiral
Dealer

SEASON'S GREETINGS
WITH THANKS TO ALL
OUR FRIENDS AND CUSTOMERS
TOTEM TRAILER SALES
2744 Spencer Rd.

Sincere Best Wishes
to all our customers and
friends from the staff of
ALL BAY MARINA
2238 Harbour Rd., Sidney
656-3167

Happy Holidays!
From the girl who
makes the matches at
Carousel Dating
Service
818 Cormorant 386-8407

PHILBROOK'S
SHIPYARD
extends to everybody
A Very Merry Xmas
And A
Happy New Year

Warmest Holiday Wishes
From the Management
And Staff at
PELAGIC PACIFIC
4 Huron St. 386-1811

Holiday Greetings
from all
the folks at
FIRBANK FARMS
1180 Royal Oak 658-8313

SEASON'S GREETINGS
From
LEN'S FURNITURE
7115 W. Saanich 652-2849

DON'S TRANSPORT
wishes you
a
Happy Holiday
172 Helmcken 479-1014

Compliments of the
Season
HARVEY'S SHARPENING
SERVICE
577 Johnson 382-4542

MOW'S MARKET
Extends Warm Wishes
For
THE HOLIDAY SEASON
6635 Pat Bay Hwy. 652-2244

Best Wishes
From Pete and Fred
at
HORSESHOE BARBER
SHOP
578 Yates 382-0714

BROWNSEY'S STORE
Wishes You
A Merry Xmas
and a
Happy New Year
6631 Sooke 642-5623

LORRAINES BEAUTY
SALON
Wishes You
Happy Holidays
1455 Hampshire 383-1323

A Merry Xmas
and a
Happy New Year
From
NEW RAY BEAUTY
SALON
920 Pandora 384-3644

PRODESTO AND MARINE
IND. LTD.
Has Designs for
A HAPPY NEW YEAR
For You
939 Johnson 383-8533

SEASON'S GREETINGS
From
SMITH BROS. FOUNDRY
Bronze Castings
Marine Hardware
632 Pembroke 384-1625

CHEERS!!
From
JOE THE BARTENDER
Party Rentals
Retail Supplies
2807 Cedar Hill Rd. at
Hillside 386-0622

VICTORIA
LAWN MOWER HOSPITAL
Extends
Season's Greetings
To One and All
834 Johnson St. 386-8338

Holiday Greetings
and a Clean New Year
From
EMCHUCK JANITOR
SERVICES
2518 Quadra 386-1082

Greetings!!
To all our good customers
and friends from
Modern Sound Records
766 Fort 388-6841

McMartins Leather Goods
wish you a
Merry Christmas
And a Happy New Year
1605 Douglas 384-6613

LONDON DRUGS LTD.
extend
Warmest Season's
Greetings
1320 Douglas 386-7578

VAN ISLE MARINA
Hopes You
Make Waves in 1971
2306 Harbour 656-1138

Best Holiday Wishes
to all my friends
from ED at
PEOPLE'S TRADING
POST
2510 Trans Canada Hwy.
478-3933

RUSS HAY'S BICYCLES
extends to you and yours
Warmest
Season's Greetings
2542 Gov't. 384-4722

A Safe and Happy
Holiday to All
From
PRICE'S KEY SHOP
847 Fort 384-6221

SEASON'S GREETINGS
from
WILF'S AUTO SERVICE
(Import Car Repairs)
1314 Quadra St. 386-6913

PURVIS - FLACK
TRAILER SALES
extends
Best Wishes of the Season
1915 Quadra Street

MAY YOU HAVE
ALL OF THE BEST
THIS HOLIDAY SEASON
Glenkey Mobile Homes
Douglas and Hillside

"SEASON'S GREETINGS"
from
Management and Staff
Tele-Tech Services Ltd.
1202 Wharf 385-6783

SEASON'S GREETINGS
From The
Management and Staff
of
ALBERTA MEAT
DISTRIBUTORS LTD.
1811 Cook St. 383-3012

MEADWELL'S
Television and Electronics
wish you a
Very Merry Christmas
and a
Happy New Year
2653 Douglas St. 383-9534

SEASON'S GREETINGS
TO ALL
From
KENT'S LTD.
742 Fort 383-3513
2408 Beacon 656-3722

COLONIST
PRINTERS LTD.
EXTENDS
SEASON'S
GREETINGS
2631 Douglas St. 383-4111

COMPLIMENTS OF THE
SEASON
VICTORIA JEEP
597 Hillside Ave.

HAVE A VERY
HAPPY AND SAFE
HOLIDAY
CITY BRAKE
AND WHEEL
1840 Blanshard Street
384-6611

May You Have a Happy
HOLIDAY SEASON
and
A Prosperous New Year
D & D TIRE LTD.
Victoria Duncan
382-7283 746-7191

BEST WISHES
and MANY THANKS
for your patronage
CHICKEN DELIGHT
"Hot to Your Door"
388-5161

HAPPY HOLIDAYS
from
CEDAR HILL
ESSO SERVICE
Cedar Hill X Rd.
477-1617

SEASON'S GREETINGS
from
POODLE DOG
RESTAURANT
Victoria's Family
Restaurant
1241 Government 384-7200

HEARTY GREETINGS
from
Management and Staff
of the
ELECTRIC EYE

AIR MIST CLEANING
wishes a successful
Season but most of all
a Happy Season
1020 North Park St., 384-4952

ALEXANDER BOAT
WORKS LTD.
wishes a
Merry and Joyous New
Year
10775 McDonald Park
656-1541

SEASON'S GREETINGS
FROM US TO YOU
CONNOLLY'S
LAWNMOWER
SERVICE and REPAIR
2100 Douglas 382-5313

VICTORIA PET SHOP
Wishes the Best
to all in the New Year
618 Johnson 384-5721

THE ORIENT
extends a
MERRY XMAS and
a HAPPY NEW YEAR
1411 Government 383-6223

KARI-BUNI KENNELS
wishes all a
Merry Christmas and
a Happy New Year
4814 William Head 478-4004

SINCERE GREETINGS
for the Coming Year
REX HUGHES AGENCIES
696 Goldstream Ave.
478-1729

Season's Greetings
from all the Staff at
THE LITTLE ROOST
RESTAURANT
305 Island Highway 479-2943

Hope the Coming Season
is a Joyous and Happy
Occasion
LONGHORN RESTAURANT
4066 Shelbourne 477-8022

BEST Wishes for the
Holiday Season
from
HUNTER'S HOLIDAY
RANCH
374 Spartan 479-2092

BEST OF THE
SEASON
VICTORIA CEMENT
MAN
1074 Willow 479-4787

76 76 76 76 76 76
Compliments of the Season
UNION 76
Under New Management
BILL CLARK
Burnside and Douglas
382-0711
76 76 76 76 76 76 76

Peace and Prosperity
through the Coming Year
TANDY LEATHER CO.
1229 Government 383-2033

BEST WISHES
TO ALL
from
ACKLANDS LTD.
2017 Government 384-1111

Season's Greetings
to all our friends
THE CRAFT HOUSE
"Create Your Own"
333 Cook 388-7942

HEARTY GREETINGS
TO ONE AND ALL
in appreciation from
INDEPENDENT BUYERS
Discount Service
904D Esquimalt 383-1780

SEASON'S GREETINGS
to all our friends
from
HOLLYWOOD BEAUTY
SALON
631 Fort 383-0433

WARM GREETINGS
from all of us
to all of you
VICTORIA BOTTLE
EXCHANGE
640 Discovery 383-0213

Best Wishes for the
Coming Season
CHICKEN-ON-THE-RUN
1265 Esquimalt 385-5822

COLWOOD FURNITURE
wishes the Best to All
in the New Year
1913 Sooke 478-6414
Colwood Plaza

ORR MARINE
wishes you Every Success
and Happiness
in the Coming Year
31 Erie St. 382-5813

BEST WISHES
TO ONE AND ALL
from
BAVARIAN AUTO LTD.
Government and Herald

80 BOATS AND MARINE

M M M M M M M M M M
THE MERCURY GUYS
AND GALS
Dick Midgley, Paul Holm,
Doug Baker, John Paterson,
Colin Anderson and Valerie
Peck
THANK YOU FOR MAKING '70 A RECORD YEAR AT MERCURY MARINE AND WISHING YOU THE VERY BEST FOR '71!
MERCURY MARINE
SALES & SERVICE
FIBERFORM BOATS
MERCURY OUTBOARDS
MERCRUISER
HOLSCLAW TRAILERS
736 CLOVERDALE AVE.
385-8922
M M M M M M M M M M

SILVERWOOD BOAT BROKERS
YEAR-END CLEARANCE
Your last chance to get your boat-motor at winter prices. No down payment. First payment in February '71.

MOTORS
1960 10-h.p. Johnson $100
1959 18-h.p. Johnson $125
1959 50-h.p. Johnson electric $250
1964 40-h.p. Evinrude electric $300
1967 6-h.p. Johnson $195
1967 15-h.p. Johnson $250

USED BOATS
19' Carvel cabin, needs work $150
18' Clinker cabin inboard $295
22' Cabin Turner inboard $395
17' Clinker Lifeboat, like new $295
22' Plywood Brandimayr $1295
14' Plywood. $75
13' Fibreglass, windshield, steering controls $195
17' Cabin 50 h.p., 1967 Merc electric $1295

NEW BOATS
14' Skipper sailboat, save $200 $795
12' Mini sail, save $100 $495
12' Rubber boat, save $100 $199
A few 8' and 10' fiberglass cartoppers left.
656-1675. 9 a.m.-10 p.m. for appointment. 2555 and 2513 Beacon Ave., Sidney. 9:30-5:30 after hours and holidays by appointment.

END OF YEAR SPECIALS
New and Used Sail or
Power.
OAK BAY YACHTS
Executive Yachts
(National Properties Ltd.)
AT OAK BAY MARINA
1327 Beach Drive
Open 6 days 10 hrs. till dark. Sundays (and New Year's Day) by appointment.
Phone 598-4515

SAVE $$
Still a few 1970 Mercs left with savings of 20 per cent less than 1971 models.
See us now
Trade and Terms on the
Spot
MULLINS MARINE SALES
LTD.
925 Yates Street 382-1928

HAPPY NEW YEAR!
To All Our Friends
and Customers
from
CANOE COVE MARINA
Swartz Bay Sidney
656-3915

BEST WISHES
To All Our Friends
and Customers
OAK BAY MARINE
SALES AND SERVICE
598-3393
1327 Beach Drive

EVINRUDE MOTORS
K and C Thermoglass Boats
Calkins boat trailers
ALL BAY MARINA
2238 Harbour Rd. 656-3167

ORR MARINE
Model 110, 235 h.p.
G.M. Diesel, Allison Hydraulic Gear
31 Erie St. 382-5813

JENKINS MARINE
Boat moving, fibreglassing, cello finish, all wood and fibreglass repairs. 479-2244 or Res. 477-5943.

CLARK BROS. MARINA
Boat Brokerage
Marina Services
Sidney, B.C. 656-3042

DON'S BOAT TRANSPORT
Will move you anywhere, local or long distance. 479-1014.

80 BOATS AN

VAN ISLE
HAPPY NE
30 ft. AUX. Y planked double auxiliary, disco doghouse. This cruiser-racer is and sensibly pric
30 ft. TAHITI KE ditary, fully outf cruising. Oil s extras.
20 ft. FIBREGLAS fast and roomy.
Please enquire at craft in our listings
30 ft. DIESEL CR all year use on fine boat for
36 ft. DIESEL cruiser. Equipme pilot, phone, sou plant.
32 ft. GRENFELL in premium con sell
We have many listed. See Geoff information on the

VAN ISLE
LIMI
Tsehum Harbour
656-1138 — P

1971 JO
OUTBO
2 h.p.
4 h.p.
9.5 h.p.
20 h.p.
25 h.p.
40 h.p. manu
40 h.p. electri
50 h.p. electr
60 h.p. electr
100 h.p. electr
125 h.p. electri

COAST POWE
(1961)
2520 G
382-

REP
To Fibreglass
ers, etc.
Resin
Free estima
guaranteed.

PELAGIC
IND.
4 Huron St.

Bronze, Stainles
Cutlass Bearings
Rudders, Struts
castings.
Capilano Hydrau
self adjusting, T
Simplex Trolling
deck drives, co
electric clutches.
SMITH BRO
AND MACHIN
632 Pembroke

WINTER
22' Lynwood De
ton displacement
ton, sleeps 4 co
by twin 155-h.p
Equipment — c
sounder, ship to
base unit and
stereo tape de
paddles and man
on a heavy du
All for winter
only $6,200 Wr
phone 248-6333. Pa

FIBREGLA
ST
BOSUN'S
L
580 Johnson

Haida
Marine
Open S
Mayhew &
2300 Do
Phone

SEASON'S
From the MA
STAFF of
SHIP CHAND
1293 Wharf St.

SEAGULL
Sales Pa
VIC. LAW
834 Johnson

MARINE HA
accessories
939 Johnson
PRODESTO —
BOSUN'S boat
wishes all the
Happy New Year
580 Johnson
MUST SELL
Ketch, Galley,
3921.

Winning Cont

By HOWARD and BEE SCHENI

During our years around a bridge table, certain principles have naturally become thrust upon us. Occasionally, of course, one changes one's mind with experience, but there is one principle which we have never had any doubts about.

This is the proposition that, if you lead a trump, you should lead your lowest one unless you have a more-or-less watertight sequence of honors.

Leading a trump other than your lowest can have disastrous results — and here is a deal to prove it.

On the surface it would appear South is bound to go down at seven hearts, for he has a losing club a park it.

To establish dummy's fifth spade entering dummy four times — three times and once to cash the long card. Left to hi has only three entries — two in diamon hearts.

Nevertheless when the deal was play the contract — because West elected to l trumps. Declarer won in his own hand and of spades.

Then he led a trump, finessed the spade, re-entered dummy with the queen ruffed another spade.

Dummy still had two entries — in th diamond combination — and so declarer the fourth spade and re-entered dummy to ca

A trump is often a safe lead against and West could not really be blamed for le had led the sixspot, the contract would h to fail.

(A Bell-McClure Syndicate Featu

NORTH
Vul: None
♠ 8 5 4 3
♡ Q 7 2
◇ K Q J
♣ Q 6

WEST
♠ J 9 7
♡ 9 8 6
◇ 10 3 2
♣ K J 9 3

SOUTH (D
♠ A
♡ A K J
◇ A 7 5
♣ A 10

The bidding:

South	West
2 ♡	Pass
3 ♡	Pass
4 NT	Pass
5 NT	Pass
7 ♡	All pass

Opening lead: N

LACK
ALES
ds
he Season
Street

HAVE
BEST
SEASON
e Homes
Hillside

ETINGS"
nd Staff
ices Ltd.
385-6783

EETINGS
he
nd Staff

MEAT
RS LTD.
383-3012

LL'S
Electronics
a
hristmas
Year
383-9534

EETINGS
L
LTD.
383-3513
656-3722

ST
LTD.
'S
REETINGS
383-4111

S OF THE
N
JEEP
e Ave.

VERY
SAFE
AY
AKE
EEL
rd Street
11

a Happy
EASON
New Year
E LTD.
Duncan
746-7191

SHES
THANKS
tronage
ELIGHT
r Door"
51

LIDAYS
HILL
RVICE
X Rd.
17

REETINGS
DOG
RANT
Family
rant
384-7200

EETINGS
and Staff
EYE

LEANING
ccessful
ost of all
Season
St., 384-4952

R BOAT
LTD.
a
oyous New
ald Park
41

EETINGS
TO YOU
LLY'S
OWER
REPAIR
382-5313

ET SHOP
e Best
New Year
384-5721

THE ORIENT
extends a
MERRY XMAS and
a HAPPY NEW YEAR
1411 Government 383-6223

KARI-BUNI KENNELS
wishes all a
Merry Christmas and
a Happy New Year
4814 William Head 478-4004

SINCERE GREETINGS
for the Coming Year
REX HUGHES AGENCIES
696 Goldstream Ave.
478-1729

Season's Greetings
from all the Staff at
THE LITTLE ROOST RESTAURANT
305 Island Highway 479-2943

Hope the Coming Season
is a Joyous and Happy
Occasion
LONGHORN RESTAURANT
4066 Shelbourne 477-8022

BEST Wishes for the
Holiday Season
from
HUNTER'S HOLIDAY RANCH
374 Spartan 479-2092

BEST OF THE SEASON
VICTORIA CEMENT MAN
1074 Willow 479-4787

76 76 76 76 76 76
Compliments of the Season
UNION 76
Under New Management
BILL CLARK
Burnside and Douglas
382-0711
76 76 76 76 76 76

Peace and Prosperity
through the Coming Year
TANDY LEATHER CO.
1229 Government 383-2033

BEST WISHES TO ALL
from
ACKLANDS LTD.
2017 Government 384-1111

Season's Greetings
to all our friends
THE CRAFT HOUSE
"Create Your Own"
333 Cook 388-7942

HEARTY GREETINGS
TO ONE AND ALL
in appreciation from
INDEPENDENT BUYERS
Discount Service
904D Esquimalt 383-1780

SEASON'S GREETINGS
to all our friends
from
HOLLYWOOD BEAUTY SALON
631 Fort 383-0433

WARM GREETINGS
from all of us
to all of you
VICTORIA BOTTLE EXCHANGE
640 Discovery 383-0213

Best Wishes for the
Coming Season
CHICKEN-ON-THE-RUN
1265 Esquimalt 385-5822

COLWOOD FURNITURE
wishes the Best to All
in the New Year
1913 Sooke 478-6414
Colwood Plaza

ORR MARINE
wishes you Every Success
and Happiness
in the Coming Year
31 Erie St. 382-5813

BEST WISHES
TO ONE AND ALL
from
BAVARIAN AUTO LTD.
Government and Herald

80 BOATS AND MARINE

M M M M M M M M M M

THE MERCURY GUYS AND GALS
Dick Midgley, Paul Holm, Doug Baker, John Paterson, Colin Anderson and Valerie Pe[illegible]

THANK YOU FOR MAKING '70 A RECORD YEAR AT MERCURY MARINE AND WISHING YOU THE VERY BEST FOR '71!

MERCURY MARINE
SALES & SERVICE
FIBERFORM BOATS
MERCURY OUTBOARDS
MERCRUISER
HOLSCLAW TRAILERS
736 CLOVERDALE AVE.
385-8922

M M M M M M M M M M

SILVERWOOD BOAT BROKERS
YEAR-END CLEARANCE
Your last chance to get your boat-motor at winter prices. No down payment. First payment in February '71.

MOTORS

1960 10-h.p. Johnson	$100
1959 18-h.p. Johnson	$125
1959 50-h.p. Johnson electric	$250
1964 40-h.p. Evinrude electric	$300
1967 6-h.p. Johnson	$195
1967 15-h.p. Johnson	$250

USED BOATS

19' Carvel cabin, needs work	$150
18' Clinker cabin inboard	$295
22' Cabin Turner inboard	$395
17' Clinker Lifeboat, like new	$295
22' Plywood Brandlmayr	$1295
14' Plywood	$75
13' Fibreglass, windshield, steering controls	$195
17' Cabin 50 h.p., 1967 Merc electric	$1295

NEW BOATS

14' Skipper sailboat, save $200	$795
12' Mini sail, save $100	$495
12' Rubber boat, save $100	$199

A few 8' and 10' fiberglass cartoppers left.
656-1675, 9 a.m.-10 p.m. for appointment, 2555 and 2513 Beacon Ave., Sidney, 9:30-5:30 after hours and holidays by appointment.

END OF YEAR SPECIALS
New and Used Sail or Power.
OAK BAY YACHTS
Executive Yachts
(National Properties Ltd.)
AT OAK BAY MARINA
1327 Beach Drive
Open 6 days 10 hrs. till dark. Sundays (and New Year's Day) by appointment.
Phone 598-4515

SAVE $$
Still a few 1970 Mercs left with savings of 20 per cent less than 1971 models.
See us now
Trade and Terms on the Spot
MULLINS MARINE SALES LTD.
925 Yates Street 382-1928

HAPPY NEW YEAR!
To All Our Friends and Customers
from
CANOE COVE MARINA
Swartz Bay Sidney
656-3915

BEST WISHES
To All Our Friends and Customers
OAK BAY MARINE SALES AND SERVICE
598-3393
1327 Beach Drive

EVINRUDE MOTORS
K and C Thermoglass Boats
Calkins boat trailers
ALL BAY MARINA
2238 Harbour Rd. 656-3167

ORR MARINE
Model 110, 235 h.p.
G.M. Diesel, Allison Hydraulic Gear
31 Erie St. 382-5813

JENKINS MARINE
Boat moving, fibreglassing, cello finish, all wood and fibreglass repairs. 479-2244 or Res. 477-5943.

CLARK BROS. MARINA
Boat Brokerage
Marina Services
Sidney, B.C. 656-3042

DON'S BOAT TRANSPORT
Will move you anywhere, local or long distance. 479-1014.

80 BOATS AND MARINE

VAN ISLE MARINA
HAPPY NEW YEAR

30 ft. AUX. YAWL, mahogany planked double-ender, inboard auxiliary, dacron sails, canvas doghouse. This very successful cruiser-racer is in fine condition and sensibly priced at $13,500.

30 ft. TAHITI KETCH, diesel auxiliary, fully outfitted for extended cruising. Oil stove and many extras. $14,000
30 ft. FIBREGLAS SLOOP, sleeps 6, fast and roomy. $14,500

Please enquire about other sailing craft in our listings.

30 ft. DIESEL CRUISER, built for all year use on the west coast. A fine boat for $10,500
36 ft. DIESEL BRIDGEDECK cruiser. Equipment includes auto. pilot, phone, sounder, fridge, heat plant. $19,500
32 ft. GRENFELL cruiser, fast and in premium condition. Priced to sell $20,000

We have many more fine boats listed. See Geoff Simpson for more information on these.

VAN ISLE MARINA LIMITED
Tsehum Harbour Sidney, B.C.
656-1138 — P.O. Box 250

1971 JOHNSON OUTBOARDS

2 h.p.	$ 187.00
4 h.p.	279.00
9.5 h.p.	552.00
20 h.p.	669.00
25 h.p.	724.00
40 h.p. manual	874.00
40 h.p. electric	991.00
50 h.p. electric	1257.00
60 h.p. electric	1456.00
100 h.p. electric, long	1821.00
125 h.p. electric, long	2021.00

COAST POWER MACHINES (1961) LTD.
2520 Gov't St.
382-1421

REPAIRS
To Fibreglass boats, trailers, etc.
Resin $6.95 gal.
Free estimates — Work guaranteed.
PELAGIC PACIFIC IND. LTD.
4 Huron St. 386-1811

Bronze, Stainless, Monel Shafts, Cutlass Bearings, Stuffing Boxes, Rudders, Struts and other special castings.
Capilano Hydraulic steering and self adjusting, Trim-Selvs Tabs. Simplex Trolling Gurdies, Hydraulic deck drives, compact tank and electric clutches.
SMITH BROS. FOUNDRY AND MACHINE WORKS LTD.
632 Pembroke 384-1625

WINTER SACRIFICE
22' Lynwood De Luxe Cruiser, 2.6 ton displacement hull, full camper top, sleeps 4 comfortably, powered by twin 155-h.p. Mercruiser I-O. Equipment — chart, light, depth sounder, ship to shore radio with base unit and antenna, 8-track stereo tape deck, life jackets, paddles and many more extras. All on a heavy duty tandem trailer. All for winter sacrifice price of only $6,200. Write Box 562, or phone 248-6333, Parksville, B.C.

FIBREGLAS BATTEN STOCK
at
BOSUN'S LOCKER LTD.
580 Johnson 386-1308

Haida 26 Sloops
Marine Supplies
Open Saturdays
Mayhew & Strutt Ltd.
2300 Douglas St.
Phone 386-7704

SEASON'S GREETINGS
From the MANAGEMENT AND STAFF of
SHIP CHANDLER-McQUADES
1252 Wharf St. 383-1141

SEAGULL OUTBOARDS
Sales — Parts — Service
VIC. LAWN HOSPITAL
834 Johnson 386-8338

MARINE HARDWARE AND accessories.
Propulsion systems.
939 Johnson 383-5812
PRODESTO — MARINE IND.

BOSUN'S boat sales and service wishes all the sailing people a Happy New Year.
580 Johnson 386-1308

MUST SELL 35' LOA TAHITI Ketch, Galley, heads. 12,000. 478-3921.

80 BOATS AND MARINE

MARY BOWER
Famous 49 foot cutter, by owner, located in Coal Harbour, Vancouver, B.C. Swiftsure Winner. Teakwood throughout, fully equipped for racing and cruising. Professionally maintained. Call 879-6511 days, 261-9029 evenings.

17' BOAT, 1997 IDLEMORE RD., Sooke. Between 4-6 p.m. weekdays and Sundays.

37' DIESEL TROLLER, FULL equipped, 9,000 pound capacity. 477-4152.

WANTED: BOAT TRAILER FOR 17½' runabout, approximately 1500 lbs. 388-9233.

92 SPORTING GOODS

RIFLES — SHOTGUNS — HANDGUNS —
351 Win., $89; 30-30 Win., $89; 30-06 Browning auto., $189; 270 Win. 70, Variable, $199; 308 Mossberg 4X, $125; 308 Alpine de luxe 4X, $189; 12 Browning auto. vent., $129; 12 Higgins pump, $69; 12 Win. auto., $115; 12 Hung. Dble., $99; 222-20 Sav., $99; 22 Ruser, $75.
USE OUR LAY-A-WAY
ROBINSON'S
1307 Broad 385-3429

SKATES
385-6312
RAY'S SPORT CENTRE
1692 DOUGLAS

PORTABLE GENERATOR E300 Honda AC-120V—300W. DC-12V—100W. Used 8 hours. ½ off $185 firm. 656-3384.

"HAPPY NEW YEAR"
from Frank White Sr., and Frank White Jr.
SCUBA SHOP 832 Fisgard

FLY FISHING ROD, WITH HARDY St. George 3¾" reel, used 4 or 5 times only. 384-1406.

ICE SKATES!
Girls' figure and Boys' hockey
ROBINSON'S 385-3429

GOLF CART, LIKE NEW, COST $24, will sell for $15. Phone 592-3517.

96 CAMERAS, SUPPLIES AND PHOTO FINISHING

Let Us Help You Get Better Pictures!
ELECTRIC EYE
Cameras and Service
1006 Broad St. 386-0333
Fast on-the-spot camera repairs

FAST, FAST SERVICE ON PROCESSING YOUR HOLIDAY PICTURES
Bring in the film you shot over the holiday! For super-speedy service and low, low prices you can't beat
VICTORIA PHOTO SUPPLY
1015 Douglas St. 385-3458

CAMERA AGSFLEX IV, AS NEW, with case. F2.8 range sdr Hmd, $95. 477-6484.

97 FURNITURE

KILSHAW'S AUCTIONEERS
Buy — Sell — Appraise
1115 Fort 384-6441

PAY CASH AND SAVE
See Our Ad Under Miscellaneous
PANDORA FURNITURE LTD.
NEW AND USED FURNITURE
1050 PANDORA AVE.
383-6319

LARGE AREA GOLD BROADLOOM with foam under-cushion, nearly new, reasonable, also new Pecan dresser and miscellaneous items. 384-3515.

SPECIAL
Offer Good 'Til Jan. 15
20 PER CENT OFF
Upholstery Cleaned in your Home
Ambassador Home Service—382-5532

REUPHOLSTERING
For free home advice and estimates, please call Ron Scott.
HOUSE OF FURNITURE
101 Burnside 382-1344

CLEANING
Upholstered furniture and carpets cleaned and demothed in your home.
For Free Estimates Call
Ambassador Home Service, 382-5532

FURNITURE REUPHOLSTERY
For samples and free estimates in your home call J. Worden or G. Hodgson, 382-5111. Standard Furniture, 737 Yates.

MacDONALD FURNITURE MART
Rental—Furniture—TV
Corner of Broad and Pandora
383-1171

CONTEMPORARY 2 PIECE chesterfield suite in good condition. Cotton-linen upholstery, blue floral design. 592-7969.

GET AN OFFER
LUNDS AUCTIONEERS
926 FORT 386-3308

WE BUY YOUR FURNITURE, household goods, pictures, tools, etc. Best cash prices. 386-0462.

DANISH UPHOLSTERY
Estimates—Delivery—Pickups Free
Phone 652-1591 Anytime

3 PIECE WALNUT BEDROOM suite $100. 598-5422.

MAHOGANY SERVING TABLE. Can be used as desk. $60. 385-0644.

98 TV, STEREO, RADIO SALES AND SERVICE

"KENT'S NO. 1"
in TV Rentals
Color and Black and White
As low as $7 per month
KENT'S LTD.
742 Fort St. 2408 Beacon Ave.
383-7104 656-3722

— RCA COLOR —
at
QUADRA SERVICENTRE
3514 QUADRA 385-6422

PANASONIC
Cassettes and AM-FM components are delightful to own. See new models at BUTLERS from $49.95. 1720 Douglas. 383-6911.

— TAPE RECORDER SPECIAL —
All makes cleaned, lubed, aligned, only $8.00.
STEREO WORLD
726 YATES ST.
386-7233
SALES AND SERVICE

LARGE SELECTION OF USED TV'S, STEREOS AND 3-WAY COMBOS AT CLEARANCE PRICES
THE TRADERS
715 FINLAYSON
(BESIDE MAYFAIR)
388-6264

DON'T FORGET!
We do sell black and white TVs too — choose from a good selection of furniture models and portables — reasonably priced at BUTLER BROS. 1720 Douglas, 383-6911.

23" ADMIRAL BLACK AND WHITE TV, REG. $310, NOW $235

SALES AND EXPERT SERVICE
ATLAS STEREO CENTRE
764 Fort 385-2712

TV RENTALS
The Best TV Rental Service
From as Low as $7.00 Per Month
PHONE TODAY — 385-2435
MAIS FURNITURE
1821 Cook Street

CITY CENTRE TV
We are closed for the Christmas Holidays between Dec. 24-Jan. 2. In case of emergency, phone 384-0376.

HI-FI, 6" SPEAKER, SMALL, folded horn enclosure. Make an offer. 478-2531.

ONE-YEAR-OLD BLACK AND white console television, $135 or offers. 479-7041.

GOOD WORKING 21" TV, CHEAP for cash. 386-0761.

98 TV, STEREO, RADIO SALES AND SERVICE

GREGG'S TELEVISION AND RADIO SERVICE, 658-5487
Guaranteed Repairs
Gov't Certified Technician

ELECTRON
TV rental, sales, service
100 W. Burnside Rd 383-5432

99 GROCERIES, MEAT AND PRODUCE

THE WAREHOUSE WHOLESALE Food Distributors, 47 Songhees Rd. First turn left — 100 feet past Johnson St. Bridge. Prices effective Wed., Thurs., Sat. Open to the public daily 9 a.m. to 9 p.m. Open Thurs. and Sat. 'til 6—closed Fri., New Year's Day. We reserve the right to limit quantities. No. 1 golden ripe bananas, 10 lbs. 69c; Canada Choice lean chuck steak, lb. 59c; fresh, lean pork butt roast, lb. 49c; double smoked, lean pork picnics, lb. 37c; lean bacon, by the piece, lb. 39c; Parkay margarine, 3 lbs. 89c; Nabob Instant Coffee, 10-oz. jar, $1.19; Nabob Jelly Powder, 6 pkgs. 39c.

Number 1 Rindless Side Bacon, lb. 69c
Sides of Beef, lb. 65c
Cut and Wrapped
ALBERTA MEAT DISTRIBUTORS LTD.
1811 Cook St. 383-3012

HARVEY'S MEATS
FREEZER SPECIALS
STANDARD SIDES OF BEEF 71c lb.
SIDES OF PORK 45c lb.
Budget Terms Available
Turn in to our free parking lot while shopping
HARVEY'S
2709 Quadra St. 383-2031
CLOSED WEDNESDAYS

SUPER LOW COST MARKET
899 Esquimalt Rd. 382-8196
Grade A turkey 49c pound
Sides of Beef 65c lb.
Also fresh cut and potted flowers at low price.
Open daily 9-9

VICTORIA BAKERY
15 loaves for $2.87
Sliced or Unsliced
822 Yates 382-0221

SHOP AT "THE WAREHOUSE" Wholesale Food Distributors 47 Songhees Rd first turn left — 100 ft past the Johnson St. Bridge. Open daily 9 to 9; Sat. till 6 p.m.

WILLIAMS QUALITY MEATS
"Red Carpet Service Since 1919"
795 Fort 384-1613

APPLES
Where price and quality count, Saanich Orchard, off Stellys Cross Rd. 652-2009.

FIRBANK FARM
1180 ROYAL OAK
Ten frozen boiling fowl, $5.90.
Farm fresh eggs.

FREEZER SPECIALS
LAKEHILL FRESH MEATS
3962 Quadra at McKenzie 479-6433

25 LOAVES SLICED $5
VICTORIA WEST BAKERY
418 Craigflower 385-9534

LIVE BOILING HENS, 4 FOR $1. Oaks Poultry Farm, 880 Downey Rd., Sidney. 656-2485.

S-T-R-E-T-C-H-E-S Your food dollar
VICTORIA MEAT MARKET
625 JOHNSON STREET

GOOD POTATOES, $3.50 PER sack. 652-1868.

100 MISCELLANEOUS FOR SALE

JANUARY SPECIAL
Eureka Vacuum Cleaner
A most popular model with good suction, woven type hose, full set of de luxe attachments, store inside machine.
Model E736 — $59.88
Convenient Credit Terms
WOODWARD'S APPLIANCES
2nd FLOOR MAYFAIR

LOST YOUR KEYS?
Burglar proof your home or business now!
Have your lock combination changed!
Locks, door chains, safes for sale
PRICE'S SAFE and KEY SHOP
847 Fort St. 384-6221

MEL'S — MEL'S — MEL'S
SEASON'S GREETINGS
MEL'S
FOR
HOLIDAY BARGAINS
823 Pandora Ave. 384-3152
Opposite B.C. Hydro
MEL'S — MEL'S — MEL'S

EVERYTHING GOES!
at clearance prices
TILLICUM FURNITURE and APPLIANCES
Tillicum at Craigflower
384-1216

YOUR PATIENT-CARE CENTRE
For Wheelchairs, crutches, canes, walkers and other needs for the invalid. For sale or rent. SURGICAL SUPPLIES LTD., 10[illegible] Broad St., 384-8433, a division of McGill and Orme Ltd.

ORANGE OVAL REVERSIBLE shag rug, 9x12, new, $90; Pumpkin cut velvet chesterfield newly reupholstered, $140; Orange velvet arm chair, $45; Colonial maple rocker, excellent condition, $20. Zig-Zag sewing machine, does everything automatically, as new, a bargain, $75. 385-5281.

WALNUT WOOD-GRAIN ARBORite dinette table (2 leaves), 6 chairs, and matching buffet with hutch. $130 complete. Can be sold separate. Older style Underwood typewriter, 14" carriage, good working order, $20. Trim-fit dress form, size A (32-36), never used, $15. Call 382-6189.

GOOD USED FLEETWOOD TV, $99.95; phonographs, $29.95; 2-pce. chesterfield $25.00; radio, $14.95. Many new items in furniture and appliances to clear — Big Discounts — Better Buy Home Furnishings Ltd., 704 View (downstairs), 385-4345.

HUB FURNITURE
715 Johnson 384-6425
Buy and Sell Good Used Furniture

FULLY AUTOMATIC ZIG ZAG sewing machine, near new, excellent condition. 592-0786.

WOMAN'S WET SUIT WITH accessories; electric sewing machine. 656-3358.

150 EMPTY 45-GALLON DRUMS. $2.50 each. Empress Paint, 720 Market St., 388-6285.

KITCHEN AND BATHROOM CABInets 36" vanity, $60. 42" — $75. 598-1892.

MATERNITY SUPPORT, STEEL back, $21. New. Offers. 386-1750.

GO CART, $75
478-1986

100 MISCELLANEOUS FOR SALE

WAREHOUSE CLEARANCE

14 CU. FT. AMC 2-DOOR FRIDGE, IN GOOD CONDITION, ONLY $149.95

NORGE AUTOMATIC WASHER, GOOD CONDITION $79.95

10 FT. FRIGIDAIRE FRIDGE, EXCELLENT CONDITION, ONLY $119.95

ROUND, WHITE MARBLE FINISHED TABLE, 4 CHAIRS, GOOD CONDITION $49.95

TABLE AND 4 CHROME CHAIRS, GOOD CONDITION $29.95

2-PCE. CHOCOLATE BROWN CHESTERFIELD SUITE IN EXCELLENT CONDITION $79.95

2-PCE. BEIGE CHESTERFIELD SUITE, GOOD CONDITION $59.95

LIGHT BROWN SIMMONS DE LUXE HIDE-A-BED, AS NEW $249.95

MAPLE DOUBLE DRESSER, MIRROR AND CHEST, EXCELLENT CONDITION, ONLY $129.95

WALNUT DRESSER, CHEST AND BED, COMPLETE WITH SPRING AND MATTRESS, ONLY $99.95

5—24" RANGES IN EXCELLENT CONDITION $69.95

LARGE SELECTION OF USED BEDS AT LOW, LOW PRICES.

THE TRADERS
715 FINLAYSON
(BESIDE MAYFAIR)
388-6264

IF YOU'RE FROZEN . . . GET MORE CLOTHES ON!

Earmuffs	95c
Woollen Toques	95c Up
Knitted Mitts	89c
Warm Scarves	$1.25 Up
Fleece-Lined Gloves	95c Up
Woollen Socks	69c Up

. . . and everything else you need to keep warm is at:
SPENCER'S STORES LTD.
1110 Govt. St., "Downtown"

SEWING MACHINES
Good stock of "Brother" sewing machines now in straight stitch, zig zag, fully automatic and open arm models at most competitive prices.
Commencing at $49.88
WOODWARD'S APPLIANCES
2nd FLOOR MAYFAIR

SAVE $20
ARRIVED TOO LATE FOR CHRISTMAS

FAMOUS LABEL BETTER SUITS
Fine quality pure wool worsteds.
Limited quantity — now only $58.31.
FIVE DAYS ONLY!
LES PALMER LTD.
714 View St. 382-2825
Just Up from Douglas
Free Parking

USED FURNITURE AND APPLIANCES
Clairtone 25" colour combination with sliding doors — new picture tube — one year warranty — late model, was $1799.00. Only $799.95 or best offer. Will take trade.
Console TVs to rent with option to purchase.
Good used TVs from $29.95
MAIS FURNITURE
1821 Cook St. 385-2435

DO YOU WANT TO SAVE MONEY ON FURNITURE AND APPLIANCES? ALSO USED FURNITURE?
SEE US AT
ROYAL FURNITURE and APPLIANCES
"The Bright Red Warehouse"
733 Johnson St. 388-9021

SACRIFICE — MOVING OFFERS
RCA side-by-side refrigerator-freezer, 20 cu. ft. with automatic ice maker. Kenmore deluxe automatic washer, G.E. de luxe automatic dryer. Piano—Baldwin "acrosonic" in maple. Tappan-Gurney 30-inch electric range. Other miscellaneous household articles. Call 658-8617.

Briggs-Stratton Parts
Small Motor Repairs
Open Saturdays
Mayhew & Strutt Ltd.
2300 Douglas St.
Phone 386-7704

WAREHOUSE CLEARANCE
Waterless cookware sets, regular $49 clearing at $26; sewing machines regular $79 clearing at $39. Call for free home demonstration. 383-1780.

Kelvinator portable dishwasher, top of the line, $329.50. Apt. sized refrigerators. Danbys $159, $172, $192. Extra special 5,500 B.T.U. air conditioners. $195.
BRAY REFRIGERATION LTD.
1803 Cook St. 384-7425

WASHER AND DRYER, 4 YEARS old, excellent condition. $125. Large recliner chair, Naugahyde, $100. Large double-oven range, $125. R.C.A. 24" color console television, 2 years old, excellent condition, $425. 478-3512.

RUGS LOOK "NEW." IT'S SO easy with RUG-MATE stain removing rug shampoo. Rent electric shampooer for $1.00, plus materials. Clark and Pattison, 780 Bay St. See our ad under Painters for other supplies.

NOW ON DISPLAY, NEW CRANE hot-water heating boiler. Complete stock do-it-yourself plumbing and heating supplies at 1678 Poplar Ave. at Pear St. Office phone 477-5114 or home 592-1482.

A.B.C. ELECTRIC — 382-7221
New and rebuilt Appliances, Vacuum Cleaners, Polishers, etc. One-year warranty, good selection. Reasonable prices. 821 Fort St.

1 Reconditioned Go-Cart $125
Mini-Bike Kits from $77.77
VIC LAWN HOSPITAL
834 Johnson 386-8338

CONVENTION BADGES, NAME pins, desk name plates, directional signs, bulletin boards, etc. See our selection — tell us what you need, and rely on our good workmanship and service. Industrial Plastics Ltd., 2105 Douglas St. 386-1477.

TUXEDO, BRITISH TAILORED, 38 tall, almost new, including shirt, $40; custom tailored double-breasted navy wool suit with vest, worn few times, 37 tall, $40. Phone 382-7610.

PEOPLE'S TRADING POST
"The Post with the Most"
2510 Trans-Canada Highway
478-3933
Open Sunday, 1-6 p.m.

DE LUXE UPRIGHT GRAND piano, newly reconditioned inside and out, delivered to your home, $368. Contact Mr. Bell, Continental Furniture, 851 Johnson. 386-2458.

CASH REGISTERS. ADDING machines, etc. Most makes, new and reconditioned. Anker agents, Owen Sons and Richardson Ltd. now at 2101 Government St. Phone 383-7134.

REAL COMB HONEY FOR THE holidays! Babe's, 1698 Lansdowne.

SURFBOARD, 8' HANSEN, AS new, good for beginners. 383-0820.

STORM WINDOWS
25% Off — B.C. Aluminum. 479-3232

7' CEDAR FENCE POSTS, 60C delivered, 50c pick up. 479-3280.

100 MISCELLANEOUS FOR SALE

UNDER THE YELLOW SIGN
Turn a new leaf, and start afresh. The year is young and new. Resolve to do your bargain hunts in Standard's Annex on View.

USED FURNITURE

Brown Daveno	$59.95
Rust Cogswell chair	$29.95
Solid wood radio headboard 2 only, each	$9.95
Tapestry occasional chair	$39.95
Nylon brocade traditional chair	$39.95
Walnut table and 6 chairs	$89.95

NEW FURNITURE ALL REDUCED FOR JANUARY CLEARANCE.
Occasional tables
Chairs
Lamps
Carpets
Desks
Bookcases
China cabinets
Chester suites
Dining suites
Bedroom suites
Sleeper combinations

Our New Year's Resolution is to give you the best bargains and service possible in 1971.

STANDARD'S BARGAIN ANNEX
No steps to climb.
753 View St.
382-5111

SCARCE ITEMS
Large oak wardrobe with 3 doors, $95.00; maple bunk beds, $79.00; oak gate-leg extension table, $79.00; Grundig short-wave radio, $79.00; apt. size clothes dryer, $159.00; apt. size deep freeze, $179.00; counter high fridges, $59.00 and $139.00; Westinghouse 2-door fridge, $149.00; corner china cabinet, $149.00; mahogany nest of tables, $69.00; oak sectional bookcase, 4 sections, $65.00; Duncan Phyfe drop-leaf table and 6 chairs, $229.00; 30" electric range, $99.00; 9x12 British India rug, $85.00; Singer featherweight sewing machine, $49.00; fire grates, $3.95 to $9.95; fire screen, $12.95 to $29.95; single size hide-a-beds, $79.00 to $149.00; Red Maple buffet, $79.00; compact vacuum, $59.00; cedar chest, $39.00; oak writing table, $59.00; mahogany hi-boy dressers, $79.00 and $95.00.
PANDORA FURNITURE LTD.
NEW and USED FURNITURE
1050 Pandora Ave.
Victoria, B.C. 383-6319

X X X X X X X X X X X
EATON'S
WAREHOUSE
STORE
749 VIEW ST.
Remember You Can Budget Charge Through Our Customer's Accounts Office, 3rd. Floor
X X X X X X X X X X X

Good selection of used fridges and ranges.
C. TAYLER LTD.
707 Johnson St. 383-3281

CHESTERFIELD, BROWN leatherette, new condition; coffee table. Dining room suite, oak. Double bed, walnut. Single bed, steel. Oak 6-drawer dresser. Flower stand. 384-8742 till 5 p.m.

ALL THE EXTRAS
for your tape recorder
HUDSON'S
TAPE RECORDING CENTRE
1543 Fort at Pandora 382-0923

ALF BECKER & SONS
2981 Tillicum 384-6414
While they last a large selection of used chain saws.
From $20.

NEW JOHN DEERE 6 H.P. Riding mower $499. Also 8-10 and 14 H.P. models in stock.
Victoria Jeep, Hillside at Rock Bay

AMC 13 CU. FT. FRIDGE, AUTOmatic defrost, like new. Wanted: small apartment-size fridge. 382-8375.

B.C. SHAVER SHOP
For trains, race cars, parts and accessories We also repair.
757 Fort St. 383-0051

WATERPROOFED TARPAULIN
Priced from $5.70 for size 5 ft. x 7 ft.
VICTORIA TENT & AWNING LTD.
831 Fisgard St. 382-5215

BEST-O-MILK
As low as 13c per quart
TRIAL OFFER 99c.
592-4521 anytime 592-4521

NEW ALL WOOL CARPETS, PRIvately imported Oriental design. Save up to $65. Phone Mr. Butler. 386-2812.

NEW AND USED WASHERS AND dryers. Island Washer Sales and Service, 615 Chatham, 382-6413.

PHILIPS BLACK AND WHITE TV, good condition $50; pair of jodhpur riding breeches, waist 35", new $14; pair ice skates size 5. 384-7370.

SINGER FEATHERWEIGHT SEWing machine with buttonholer; 8½-12 rug and underfelt; headboard, bed and spring. 386-0640.

HAVE PURCHASED SIMPSONS-Sears TV, am selling 25" black and white console TV, good working order, 658-5353.

HAVE PURCHASED SIMPSONS-Sears Silvertone colour TV, am selling 23" Viking TV, $100 or best offer. 592-9408.

INDOOR-OUTDOOR CARPET — brand names. 25 per cent discount. Knightsbridge. 385-3633.

TV, GOOD, $20; ¼ HORSE-power motor, $5; tape recorder, 3 speed Philips, $75. 478-2442.

ALL-TEMP - REFRIGERATION wishes Happy New Year to all his customers and friends.

DEMOLITION SALE. 2X4S, 2C foot; 2x6s, 8c foot. Also copper pipes. Apply 403 Young St.

FRIDGE, ROCKING CHAIR, HAIR dryer, $15 each. 386-7316.

8 CU. FT. COLDSPOT FRIDGE, cross-top freezer. $55. 384-7813 All Temp.

BRAND NEW BUGGY, ASKING $50, or will take offers. 386-7194.

CUSTOM MADE RUMPUS ROOM bar for sale. Call 386-9879.

ABC IRONER IN EXCELLENT working condition, $25. 598-3429.

INCINERATOR BARRELS
$3.50. Free delivery. 383-1328.

103 MISCELLANEOUS WANTED

WE BUY YOUR FURNITURE, household goods, pictures, tools, etc. Best cash prices. 386-0462.

WANTED: A FEW RUGS OR carpeting; Lego building blocks. 479-3795.

GOOD BOOKS ALWAYS BOUGHT
HAUNTED BOOKSHOP
845 Fort 382-1427

OLD CHINA, GLASS, SILVER, jewellery, pictures, etc. Bygones Antiques, 1034 Fort, 383-8025.

SQUARE DEAL BUYS
Copper, Brass, Radiators
383-1221 1126 Hillside 383-1601

WANTED — GOOD AUTOMATIC super 8 movie outfit. 479-6224.

REFRIGERATORS AND FREEZers bought. 384-7813. Al-Temp.

WANTED: OLD CHESS SET. 479-5498 or 479-7352.

103 MISCELLANEOUS WANTED

SCRAP CARS, METALS
Car Bodies—reasonable charges. Complete U.S. Car—we pay $5.00. No. 1 Copper Wire 36c, Car rads up to 26c, Batteries 65c each.
Closed on the following Days: Dec. 24 to 27, Jan 1 and 3.
MORRIS GREENE INDUSTRIES
1832 Store St. 385-9703

WANTED: YOUR USED WOODEN or fibreglass boats, motors, trailers, on consignment. New indoor showroom for your protection. No charge for listing. We also do small boat repairs reasonable. Silverwood Boat Brokers, 2513 Beacon Ave. (in Sidney Furniture) Sidney, B.C. 656-1675.

FOR MONEY IN A HURRY WE buy or loan money on tools, guns and musical instruments. Broad-Johnson Trading Centre, 617-619 Johnson Street (opposite Pet Shop). 383-9512.

NEED CASH?
Cash paid for good tools, cameras, all types of musical instruments. What have you? Island Trading, NOW AT 530 JOHNSON Street just down from Douglas.

THE SALVATION ARMY
urgently needs your re-usable clothing, furniture and household goods to assist those in need. Family Thrift Stores, Victoria, Sidney and Langford. For pickup call 386-3295.

ABEL TRADING CO.
422 JOHN ST.
No. 1 copper, 35c. Rad., 23c. Brass, 20c. Batteries, 65c. Lead, 6c. Beer bottles, 25c doz. Local wine bottles, bought, sold. 9 'til 5 daily. 388-6541.

FAMILY TRADING LTD.
Cash for furniture, tools, appliances, guns, etc.
731 Goldstream 478-5631
Mon. - Fri. 9 a.m. to 6 p.m.
Sun. 1-5 p.m.

KILSHAW'S AUCTIONEERS
Buy — Sell — Appraise
1115 Fort 384-6441

CASH
We Buy Used Furniture and Appliances
ROYAL FURNITURE
388-9021 eves. 384-6006

METAL LATHE
Good used 10-12" lathe with accessories and electric South Bend Atlas or equivalent. 658-8336.

JUNK CARS HAULED
$2 paid for most complete large cars. Williams. 382-9395.

LUNDS AUCTIONEERS
BUY — SELL — APPRAISE
926 Fort 386-3308

ELECTRONIC STUDENT NEEDS old TV's. Will haul away free. 386-0761.

SOLID DINING ROOM TABLE
384-5823

MOVIE CAMERA, FIXED FOCUS, standard 8, wind up. 479-5577.

109 MISCELLANEOUS TO RENT

BANQUET TABLES AND CHAIRS for rental in quantity. For further information:
BURTON CATERING LTD.
388-9105, 388-9106 Anytime

RENT TO OWN
New sewing Machine, $2.75 Weekly. $9 Monthly.
SAWYER SEWING
840 Fort St. 388-6228

RENT FURNITURE OR APPLIances, The Traders, 715 Finlayson. Open nightly till 9. 388-6264.

112 WANTED TO RENT MISCELLANEOUS

RENTAL GARAGE WANTED FOR small boat storage, $5 month. 388-9581.

115 SWAPS

TRADE YOUR HOUSE OR LAND or the equity in it for an AMERICAN DIPLOMAT double wide 2-bedroom house trailer with fridge, stove, washer, at GOLDSTREAM VILLA. New price last June was $15,000. ALF PORCHER, 386-2955. Mayfair Realty Ltd.

WILL TRADE MY EQUITY IN beautiful 4-bedroom, 2 full bathroom home with water view in Cordova Bay for car, property, securities or what have you? Call 658-8617.

14 FT. RUNABOUT, NEW DECK, 45 H.P. Mercury, controls, windshield and trailer. Want house trailer to 18 ft. or cash. 656-2663.

'58 FORD, V-8, AUTOMATIC STAtion wagon, will trade on 14' boat and trailer. 592-1557.

LARGE BOX TRAILER, SWAP for deep freeze. 386-3641.

7' OVERHEAD CAMPER FOR anything of value. 382-9980.

117 ANTIQUES

KILSHAW'S
Buy for Cash
Appraise for all purposes.
1115 Fort 384-6441

TOP PRICES FOR OLD GLASS, pewter, copper, china and small pieces of furniture. Avenue Antiques, 598-3731, Residence 598-3097.

ANTIQUES REPAIRED AND REstored. Master Craftsman. 384-7958.

120 GARDEN SUPPLIES

Fertilizer

DUCK MANURE, 50C A BAG, 60C del. Sidney Duck Farm, 656-4412.

Plowing, Rotovating and Cultivating

COOPER'S TRACTOR SERVICE
Gardens, yards tractor rotovated, plowed, cultivated and levelled. Mowing. 382-9316.

C. STARCK ROTOVATING, BRUSH and grass cut, post holes, etc., loading and hauling. 479-3157.

CENTRAL SAANICH TRACTOR
Rotovate, plow, cult., level, etc. Loader and blade work. 652-3306.

DON'S TRACTOR SERVICE
Rotovate, plow, cultivate, mow, loader, blade, rake. 477-3913.

SALEM GROWERS LTD.
652-3318 — 652-2973

Top Soil, Rocks and Fill

THE SOIL PEOPLE
Rich black top soil, 3 yards, $12 delivered. 478-1264.

NO. 1 TOP SOIL, CLEAN FILL, blasted rock. O K Trucking Co. Ltd 386-3414.

CLEAN FILL DIRT, 10 YARDS, $16. Pit run gravel, 10 yards $22.50. 478-1218.

SALEM GROWERS LTD.
652-3318 — 652-2973.

125 PETS AND SUPPLIES

FOR SALE — MINIATURE Poodle puppies ready for Xmas. Black or white. $100. Terms $25 per month, Maydon Kennels, 112-743-2493.

7-MONTH-OLD FEMALE GERMAN Shepherd, good watchdog, good with children. Needs more room. 477-4707.

REGISTERED PUREBRED DALmatian puppies. 478-2214, after 6 p.m.

6-WEEK-OLD GERMAN SHEPherd-Collie puppies, $10. Phone 478-2533.

EXCLUSIVE BOARDING, SMALL dogs and cats, phone afternoon McCoy, 479-7301.

ST. BERNARD PUPPIES, 7 weeks old, prize dogs, registered. Reasonable. 658-5741.

RABBITS, BUCK, DOE, ALL sizes; young light Sussex layers. 477-2596.

REGISTERED IRISH SETTER PUPS. 3 LEFT. ASKING $125. Call 656-3779.

REGISTERED WIRE-HAIRED FOX terrier puppy, male, 5 months. 384-5429.

VEE-JAYS HOUSE OF POODLES. Toy and miniature puppies. Stud service. All colours. 478-5215.

CLEAN, SHEDLESS HAIR DOGS, purebred American Apricot toy poodles. Registered. 477-2485.

REGISTERED CHIHUAHUA, 18 months, $40, without papers, $50 with them. 656-4838.

3-MONTH MALE, BLACK AND white Chihuahua for $20. 383-8731.

REGISTERED SCOTTY PUPPIES. 385-2971.

PART SAMOYED PUPPIES, TO good home. 478-5229.

PUPPIES FOR SALE, $2 EACH. 478-3671.

Advertise for lost items with a Classified Ad.

128 LIVESTOCK SUPPLIES AND EVENTS

COME VISIT WITH US AND SEE the many saddles, boots, hats, belts, buckles, halters, bridles, shirts, jeans, currie comb, mane comb, hoof picks, lariats, blankets, etc.
BUCKERFIELDS LTD.
506 PANDORA 384-7181

NATASHA, 7-YEAR-OLD, 14.2 BAY, ¾ Arab mare. Champion at halter. Top show pony for English, Western and pony hunter jumper classes. See her at Heaniad Stables, 1413 Mount Newton X Road, Saanichton. Phone 652-2616.

TACK WANTED
Horse boots; running Martingale; hard hats, 6, 6⅛, 6¾; jodhpurs and boots to fit girl's size 12, 14 and 16. Call Debbie, 592-6191.

MORGAN-QUARTER HORSE, gentle, 8 year western trail horse or brood mare, $225. 642 Agnes St.

FOR SALE OR LEASE BEAUvale and Tamo Paul. Phone Bo Cuppage, 658-8465 or 652-2581.

VERY LARGE 4 - YEAR - OLD gelding. Good trail horse. $200 or offers. 478-4098.

WANTED: MISCELLANEOUS livestock, laying hens for sale. 385-2224, 479-2929.

LARGE WELL SCHOOLED GELDing, ideal jumper or hunter hack. 477-1260.

130 HEAVY EQUIPMENT AND MACHINERY

BUTLER BROS.
Case 580 with backhoe and loader, overhauled and painted ready to go $8200
Case 310 with backhoe and loader, $2350
Ford Major diesel with backhoe and loader, $3000.
Keating Cross Road
652-1121, Local 59

FOR RENT, 20-TON MOBILE train, hourly basis, also 2-ton flatdeck truck. 385-2154, 479-6626.

135 FARM IMPLEMENTS

BUTLER BROS.
YEAR-END SPECIAL

John Deere 420 tractor with P.T.O. and three-point hitch	$995
Farmall Cub with plow and cultivator	$650
Earthmaster tractor with plow and disk	$700
Ferguson 20-85 with 3-point hitch and P.T.O.	$725
Bolens garden tractor with plow, disk, cultivator and blade	$175

Keating Cross Road
652-1121, Local 59

BUTLER BROS. EQUIPMENT
Complete Water Pumps
Sales, Service and Installation
Agents for Jacuzzi and Berkley pumps, well tested. Free estimates.
Phone 652-1121, Local 50
2070 Keating Cross Road

150 CARS FOR SALE

FRESH TRADES READY TO ROLL OUT AT SAUNDERS & HITCHMAN

'70 VOLKSWAGEN CAMPer, like new	$3195
'67 PONTIAC 4-door sedan, V-8, automatic, radio	$2095
'63 CHEVROLET Impala 4-door hardtop, V-8, automatic	$795
'64 CHEVROLET 2-door 6 cylinder	$695
'63 CORVAIR 4-speed transmission	$450
'61 FALCON 2-door, new motor	$595
'61 MORRIS OXFORD station wagon	$395
'59 FIAT 600 2-door	$250
'55 ROVER A-90 sedan, very clean	$595

MANY MORE—MAKE A DEAL
SAUNDERS & HITCHMAN
2040 Cadboro Bay Rd.
at Foul Bay Rd.
592-2471

"COLWOOD SPECIALS"

70 Chev. ½-ton, long wide, V-8, 4-speed positraction. Heavy duty rear bumper. Mirrors. Cost $4,000, now only	$2850
67 Chevelle, 6, automatic, station wagon, electric tail gate. Radio. Now only	$1650
62 Lincoln 4-door sedan. Luxury car, very clean, smart looker. Only	$1750
64 Pontiac custom sport coupe. Buckets, 327 V-8. Real sharp. Only	$1050
65 Caravelle coupe, 2 tops, rebuilt motor. Very sporty model. Only	$850
64 Volkswagen Beetle. New motor, snow tires. Only	$850
64 GMC ½-ton, long wide, V-8 auto. One owner. Now only	$1095
68 Austin 1100 sedan, 15,000 miles. Buckets, 4-speed. Only	$1095
63 International ½-ton with new custom van body. Excellent shape. Only	$1095
63 Acadian, 6, automatic sedan. Good lady's car. Only	$495

"2 SPORT CARS"

66 Honda Sports convert.	$395
63 MGB Sports Car	$595

These and more at
"Colwood Motors, 478-1824"
1836 Island Highway

DOCTOR TRADES BEAUTIFUL 1969 CHRYSLER NEWPORT
This extremely desirable unit is equipped with automatic, power steering, power brakes, radio, rear window defogger and many other extras. This an outstanding buy at $3,295.
THREE POINT MOTORS
Government at Hillside
385-6737

'67 MGB "GT"
This one-owner unit has radio, Michelin X radial tires, custom exhaust system, driving lights. An exceptional unit.
$1,795
THREE POINT MOTORS
Government at Hillside
385-6737

GEM MOTOR SALES
480 Esquimalt Rd. 385-4311

'70 CHEV, low mileage, V-8, auto, p.s., p.b.	$2995
'69 GALAXIE 500, V-8, auto, p.s., p.b.	$2795
'65 PONTIAC, V-8, auto.	$895
'61 DODGE, V-8, auto.	$395
'61 FORD, 2-dr. h.t., auto	$450
'60 CHEV, 4-dr sedan	$95
'58 PONTIAC wagons (two), each	$75

A number of ½ and ¾-ton trucks

1967 1700 SERIES IHC SINGLE axle tractor, full air, V392 engine, 10.00x20 tires, with 40-ft. Freuhauf flatdeck trailer, all A-1 shape, for rent, lease or sale. 477-5173.

HELP! '67 CORTINA GT, absolute immaculate body and mechanical order. 592-3767, after 6 p.m.

1959 PONTIAC 4-DOOR HARDTOP in running order. Will sell for parts. $50. 598-4087, after 5:30 p.m.

'64 CHRYSLER TAKEN OUT IN '65. Best offer. 4-door sedan in A-1 shape. 382-3693.

1950 DESOTO, 1 YEAR TEST, radio, good rubber, very good condition, $150. 382-8670.

1969 BUICK SKYLARK 2-DOOR hardtop, a low mileage beauty. Top condition. 592-6884.

1959 VAUXHALL SUPER, GOOD rubber, good condition, $225 or offers. 592-6864.

150 CARS FOR SALE

N
N — N
N — N
N — N
N — N
N — NATIONAL — N
N — N
N — CHRYSLER — N
N — N
N — DODGE — N
N — N
N — N
N — N
N — N
N

819 YATES STREET
384-8174
Wide Open Every Weekday Night 'Til 9 P.M.

VICTORIA'S LOWEST PRICES

1970 DART Swinger 2-door hardtop, big slant 6, automatic, custom radio. Balance of 5-year or 50,000 mile warranty.
FULL PRICE $2795

1968 POLARA 500 sedan, V-8, automatic, power steering, power brakes, custom radio.
FULL PRICE $1695

1964 COMET Cyclone automatic, ideal second car.
FULL PRICE $495

Brand New ALPINE G.T. Sports hardtop, 4 on the floor, bucket seats.
SAVE $600
NOW ONLY $2398

Brand New ALPINE Fast Back Coupe, 4 on the floor, bucket seats.
SAVE $510
NOW ONLY $2185

Brand New SUNBEAM Arrow Sedan, automatic transmission. Whitewalls.
SAVE $343
NOW ONLY $2095

1966 LINCOLN Continental. Every conceivable luxury option, vinyl roof.
FULL PRICE $2495

1968 DART Custom 2-door hardtop, big slant six, automatic, radio, one owner.
FULL PRICE $1995

BUYER BENEFITS
—All cars price-tagged.
—Written warranty with every unit.
—100 per cent financing.
—Take it to your favorite mechanic.
—All cars winterized.

TOP ALLOWANCE FOR YOUR TRADE!

NATIONAL CHRYSLER-DODGE
819 Yates 384-8174

D
O
U
G
L
A
S
VOLKSWAGEN

BUY DIRECT
From Your
LARGEST VOLUME VOLKSWAGEN
Dealer on the Island

1963 PONTIAC Parisienne Convertible. Automatic transmission, buckets, radio, power steering, power brakes.	$795
1963 BUICK Wildcat, 2 door hardtop, fully powered, 1 owner	$995
1963 CHEVROLET Impala V-8, power steering, power brakes, radio	$895
1962 OLDSMOBILE 4-door hardtop, power steering, power brakes, radio, automatic transmission	$595
1962 V.W. deluxe	$595
1961 V.W. deluxe	$495
1958 V.W. deluxe	$395
1957 V.W. deluxe	$295
1963 V.W. deluxe radio	$895
1964 KARMANN GHIA 1500	$895
1962 BUICK 2-dr hardtop, bucket seats, power steering, power brakes, radio	$695

3329 DOUGLAS ST.
388-5466
Open 9 'til 9

Winning Contract

By HOWARD and BEE SCHENKEN

During our years around a bridge table, certain principles have naturally become thrust upon us. Occasionally, of course, one changes one's mind with experience, but there is one principle which we have never had any doubts about.

This is the proposition that, if you lead a trump, you should lead your lowest one unless you have a more-or-less watertight sequence of honors.

Leading a trump other than your lowest can have disastrous results — and here is a deal to prove it.

Vul: None

NORTH
♠ 8 5 4 3 2
♡ Q 7 2
♢ K Q J
♣ Q 6

WEST
♠ J 9 7
♡ 9 8 6
♢ 10 3 2
♣ K J 9 3

EAST
♠ K Q 10 6
♡ -
♢ 9 8 6 4
♣ 8 7 5 4 2

SOUTH (D)
♠ A
♡ A K J 10 5 4 3
♢ A 7 5
♣ A 10

The bidding:

South	West	North	East
2 ♡	Pass	3 ♢	Pass
3 ♡	Pass	4 ♡	Pass
4 NT	Pass	5 ♣	Pass
5 NT	Pass	6 ♢	Pass
7 ♡	All pass		

Opening lead: Nine of ♡.

On the surface it would appear South is bound to go down at seven hearts, for he has a losing club and nowhere to park it.

To establish dummy's fifth spade would involve entering dummy four times — three times to ruff spades and once to cash the long card. Left to himself, declarer has only three entries — two in diamonds and one in hearts.

Nevertheless when the deal was played South made the contract — because West elected to lead the nine of trumps. Declarer won in his own hand and cashed the ace of spades.

Then he led a trump, finessed the seven, ruffed a spade, re-entered dummy with the queen of trumps and ruffed another spade.

Dummy still had two entries — in the shape of the diamond combination — and so declarer was able to ruff the fourth spade and re-enter dummy to cash the fifth one.

A trump is often a safe lead against a grand slam and West could not really be blamed for leading one. If he had led the sixspot, the contract would have been bound to fail.

(A Bell-McClure Syndicate Feature)

BEST WISHES FOR A

Happy New Year

From all the Members of the

VICTORIA AUTOMOBILE DEALERS' ASSOCIATION

BRIAN HOLLEY MOTORS
Volvo — Fiat
Alfa Romeo — Lotus
Sales — Service — Parts
3319 Douglas at Cloverdale
384-1161

CORNELL
Chevrolet — Oldsmobile
Cadillac — Chevy Vega
Sales—Service—Parts
3050 Douglas Street
385-5777

DAVID MOTORS LTD.
Datsun Volvo
New and Used Cars
Sales — Service — Parts
1101 Yates at Cook
386-6168

DOUGLAS VOLKSWAGEN LTD.
Volkswagens and
New and Used Cars
Sales — Service — Parts
3329 Douglas Street
388-5466

EMPRESS
Pontiac — Buick
Firebird — GMC
Sales—Service—Parts
2867 Douglas Street
382-7121

ENSIGN
Chrysler — Plymouth
Valiant — Barracuda
Sales — Service — Parts
Yates at Cook
386-2411

HORWOOD MOTORS LTD.
Mazda — Rolls Royce
New and Used Cars
Sales — Service — Parts
810 Johnson Street
385-1451

INTERNATIONAL HARVESTER TRUCKS
New and Used
Sales — Service — Parts
517 Herald Street
388-5508

NATIONAL
Chrysler — Dodge
Dodge Trucks — Colt
Sales — Service — Parts
819 Yates Street
384-8174

PETER POLLEN FORD
Mustang — Maverick
Cortina — Pinto
Sales — Service — Parts
1060 Yates Street
384-1144

THOMAS PLIMLEY LTD.
Americah Motors — M.G.
Triumph — Austin
Sales — Service — Parts
1010 Yates Street
382-9121

SAUNDERS and HITCHMAN
Toyota
New and Used Cars
Sales — Service — Parts
2040 Cadboro Bay Road
592-2471

SPEEDWAY VOLKSWAGEN
Volkswagen — Porsche
New and Used Cars
Sales — Service — Parts
971 Yates Street
385-2415

SUBURBAN MOTORS
Comet — Capri
Cougar — Cortina
Sales — Service — Parts
3377 Douglas Street
386-6131

THREE POINT MOTORS
Datsun — Mercedes-Benz
New and Used Cars
Sales — Service — Parts
Government and Hillside
385-6737

THE VICTORIA AUTOMOBILE DEALERS' ASSOCIATION

Is a group of franchised new car dealers, who have agreed together to bring the motoring public of Victoria the highest of integrity in new and used car sales, honesty in advertising and complete satisfaction. Incorporated under the "Societies Act," October 30th, 1930.

The object of the Society is:

To render service and information regarding automobiles to the membership and the public. To promote harmony and co-operation amongst automobile dealers. The Victoria Automobile Dealers' Association employs close to 600 persons and has a payroll close to $2,500,000 per year.

150 CARS FOR SALE

ENSIGN
CHRYSLER-PLYMOUTH
DOWNTOWN
YATES AT COOK

WIDE OPEN
SATURDAY
8:30 a.m. — 5:30 p.m.

BUY NOW
AT
CLEARANCE
PRICES

NO DOWN PAYMENT
MAKE NO PAYMENTS
TILL MID FEB.

1961 MERCURY Monterey sedan, V-8 motor, automatic, power steering, custom radio.
SALE PRICE $595
No Down Payment
$27 for 30 months

1962 PONTIAC Strato Chief 2-door, radio.
SALE PRICE $595
No Down Payment
$27 for 30 months

1963 RAMBLER American sedan. Radio.
SALE PRICE $495
No Down Payment
$23 for 30 months

1963 FORD Falcon 2-door, radio.
SALE PRICE $595
No Down Payment
$27 for 30 months

[illegible] Fairlane 500, 2-door hardtop, V-8 motor, automatic, radio, bucket seats.
SALE PRICE $795
No Down Payment
$36 for 30 months

1963 FORD Galaxie 500 2-door hardtop, 390, V-8 motor, floor shift, radio.
SALE PRICE $995
No Down Payment
$43 for 30 months

1964 DODGE Polara 440 sedan, V-8 motor, automatic, power steering.
SALE PRICE $895
No Down Payment
$40 for 30 months

1964 RAMBLER Classic sedan, V-8 motor custom radio.
SALE PRICE $895
No Down Payment
$40 for 30 months

1965 PONTIAC Strato Chief sedan.
SALE PRICE $895
No Down Payment
$40 for 30 months

ENSIGN
CHRYSLER-PLYMOUTH
UNDER THE
"BIG SIGN"
YATES and COOK
386-2411
Open Weekdays 'til 9

1963 VOLKSWAGEN station wagon. Premium condition inside and out.
Remember at Metro no reasonable offer will be refused.
METRO TOYOTA
624 Finlayson
386-3516

'63 COMET, NICE CONDITION, radio, $400. 384-4793.

1965 CHEVELLE AUTOMATIC sedan. Forced to sell. 478-4225.

1968 MUSTANG 6 CYLINDER, immaculate. 478-4225.

'65 VOLKSWAGEN, TAPE DECK, offers. 385-1924.

CORVAIR WAGON. 382-5461.

DUNE BUGGY, EXCEPTIONAL. $1500. 592-3986.

'55 CHEV STATION WAGON, $150 or best offer. Phone 383-1788.

ESS
- Buick
— GMC
ice—Parts
as Street
121

POLLEN
RD
Maverick
— Pinto
ice — Parts
s Street
144

POINT
ORS
rcedes-Benz
Used Cars
ice — Parts
and Hillside
737

150 CARS FOR SALE

ENSIGN
CHRYSLER-PLYMOUTH
DOWNTOWN
YATES AT COOK

WIDE OPEN
SATURDAY
8:30 a.m. — 5:30 p.m.

BUY NOW
AT
CLEARANCE
PRICES

NO DOWN PAYMENT
MAKE NO PAYMENTS
TILL MID FEB.

1961 MERCURY Monterey sedan, V-8 motor, automatic, power steering, custom radio.
SALE PRICE $595
No Down Payment
$27 for 30 months

1962 PONTIAC Strato Chief 2-door, radio.
SALE PRICE $595
No Down Payment
$27 for 30 months

1963 RAMBLER American sedan. Radio.
SALE PRICE $495
No Down Payment
$23 for 30 months

1963 FORD Falcon 2-door, radio.
SALE PRICE $595
No Down Payment
$27 for 30 months

[illegible] Fairlane 500, 2-[illegible] hardtop, V-8 motor, automatic, radio, bucket seats.
SALE PRICE $795
No Down Payment
$36 for 30 months

1963 FORD Galaxie 500 2-door hardtop, 390, V-8 motor, floor shift, radio.
SALE PRICE $995
No Down Payment
$43 for 30 months

1964 DODGE Polara 440 sedan, V-8 motor, automatic, power steering.
SALE PRICE $895
No Down Payment
$40 for 30 months

1964 RAMBLER Classic sedan. V-8 motor custom radio.
SALE PRICE $895
No Down Payment
$40 for 30 months

1965 PONTIAC Strato Chief sedan.
SALE PRICE $895
No Down Payment
$40 for 30 months

ENSIGN
CHRYSLER-PLYMOUTH
UNDER THE
"BIG SIGN"
YATES and COOK
386-2411
Open Weekdays 'til 9

1963 VOLKSWAGEN station wagon. Premium condition inside and out.
Remember at Metro no reasonable offer will be refused.

METRO TOYOTA
624 Finlayson
386-3516

'63 COMET, NICE CONDITION, radio, $400. 384-4793.

1965 CHEVELLE AUTOMATIC sedan. Forced to sell. 478-4225.

1968 MUSTANG 6 CYLINDER. immaculate. 478-4225.

'65 VOLKSWAGEN, TAPE DECK, offers. 385-1924.

CORVAIR WAGON. 382-5461.

DUNE BUGGY, EXCEPTIONAL. $1500. 592-3986.

'55 CHEV STATION WAGON, $150 or best offer. Phone 383-1788.

150 CARS FOR SALE

ENSIGN
CHRYSLER - PLYMOUTH
DOWNTOWN
YATES AT COOK

WIDE OPEN
SATURDAY
8:30 a.m. — 5:30 p.m.

BUY NOW
AT
CLEARANCE
PRICES

NO DOWN PAYMENT
MAKE NO PAYMENTS
TILL MID FEB.

1965 RAMBLER Classic sedan. V-8 motor, automatic, radio.
SALE PRICE $1295
No Down Payment
$45 for 36 months

1965 FORD custom sedan. V-8 motor, automatic, power steering, radio.
SALE PRICE $1295
No Down Payment
$45 for 36 months

1966 PLYMOUTH sedan automatic, radio.
SALE PRICE $1295
No Down Payment
$45 for 36 months

1966 FORD custom sedan. Radio.
SALE PRICE $1295
No Down Payment
$45 for 36 months

1966 DODGE Coronet 4-door station wagon.
SALE PRICE $1295
No Down Payment
$45 for 36 months

1966 PLYMOUTH Belvedere 4-door station wagon, V-8 motor, automatic, radio.
SALE PRICE $1495
No Down Payment
$53 for 36 months

1966 FORD Fairlane 500 9-passenger station wagon, V-8 motor, automatic.
SALE PRICE $1695
No Down Payment
$60 for 36 months

1967 FORD Falcon station wagon, automatic.
SALE PRICE $1695
No Down Payment
$60 for 36 months

1967 CHRYSLER Newport 4-door hardtop, V-8 motor, automatic, power steering, power brakes, radio.
SALE PRICE $2295
No Down Payment
$81 for 36 months

1968 PONTIAC Parisienne 4-door hardtop, V-8, automatic, power steering, radio.
SALE PRICE $2495
No Down Payment
$88 for 36 months

ENSIGN
CHRYSLER - PLYMOUTH
UNDER THE
"BIG SIGN"
YATES and COOK
386-2411

1967 AUSTIN 1100 automatic. De luxe one owner. Low, low mileage. Excellent condition.

METRO TOYOTA
624 Finlayson
386-3516

1937 CHEV. PICKUP; 1955 PONTIAC stock car; 1956 Chev. body. Offers. 479-4608.

'62 CADILLAC CONVERTIBLE, white with white leather upholstery. $1,200. 383-4912 evenings. 592-3300.

COMPARE PRICES AT ART'S CAR SALES
1961 N.S.U. RINZ. $70. 385-1127

150 CARS FOR SALE

ENSIGN
CHRYSLER - PLYMOUTH
DOWNTOWN
YATES AT COOK

WIDE OPEN
SATURDAY
8:30 a.m. — 5:30 p.m.

BUY NOW
AT
CLEARANCE
PRICES

1959 VAUXHALL Velox 6-cylinder sedan.
SALE PRICE $245
No Down Payment
$16 for 20 months

1965 TRIUMPH Spitfire sport roadster.
SALE PRICE $1095
No Down Payment
$44 for 30 months

1967 ROVER 2000 T.C. sedan.
SALE PRICE $2195
No Down Payment
$77 for 36 months

1969 TOYOTA Corolla sedan. 4-speed, radio.
SALE PRICE $1895
No Down Payment
$67 for 36 months

1969 FIAT 124 sport sedan, 4-speed, radio.
SALE PRICE $2495
No Down Payment
$88 for 36 months

ENSIGN
CHRYSLER - PLYMOUTH
UNDER THE
"BIG SIGN"
YATES and COOK
386-2411
Open Weekdays 'til 9

BRITISH CAR CENTRE
B.C.'s only exclusive Cortina dealer

1969 TRIUMPH G.T. 6 plus ideal sportsman's car for only $2695

1958 HILLMAN Sedan. Good running order $145

1968 CORTINA 1600. 2-door automatic. Only 16,000 $1795

1964 VAUXHALL Viva sedan. The ideal economy or second car. $595

1960 VAUXHALL sedan. Excellent car for the student or nurse $395

Many more used economy cars to choose from.

BRITISH CAR CENTRE
(Div. of Peter Pollen Ford)
Yates at Quadra 384-5555

1962 PONTIAC Parisienne 2-door hardtop. 327-300 V-8 automatic, power steering, power brakes, mag. wheels. This unit has been well looked after and is spotless throughout. Fully safety checked.

METRO TOYOTA
624 Finlayson
386-3516

'70 Super van, '69 Super B, '69 AMX, '69 Charger, '69 Chrysler HT, '68 Chev. ½ pu. V-8, '68 Volks. Convert., '67 Galaxie, '66 Anglia, '66 Ford ½ pu., '65 Chev. ¾ pu., '56 GMC ½ pu. Accept motorcycles in trade.
LES BLOW'S
(BRITISH MOTORS)
2940 DOUGLAS STREET
PHONE 384-7843

'65 CHEVROLET BEL AIR station wagon, positraction, 283, V-8. Colonial white with red interior, electric rear window, $975 or close offer. 478-4769 or 384-7821.

$975
1967 Plymouth sedan. 3-speed automatic, 6 cylinder, radio, tested, very clean. 478-5821.

1968 CHEVELLE MALIBU, BIG 6, automatic, power steering, radio. 25,000 miles. $2,100 or nearest offer. 386-0787.

'59 RAMBLER, AUTOMATIC, 4 new tires, good condition. $170. 382-7357.

1961 CHEV. 4-DOOR HARDTOP, automatic, low mileage, very clean, tested. By owner, $485. 477-4704.

TAKE OVER PAYMENTS ON good repossessed cars. Jim, 385-0031.

'64 CHEVY BISCAYNE, 6, STANdard, very good condition, $550. 383-7675 or 386-6232.

YOU PAY LESS
AT ART'S CARS

PRICES YOU CAN AFFORD
3 ACE MOTORS
950 YATES 383-9313

'63 PARISIENNE, V-8, IMMACUlate shape. Best offer. 658-5690 evenings.

150 CARS FOR SALE

1966 FORD HARDTOP
Fully equipped with 390 V-8 automatic. Power steering, power brakes, radio and bucket seats with console. This de luxe unit has only 32,000 carefully driven miles. Government tested. Remember at Metro Toyota no reasonable offer will be refused.

METRO TOYOTA
624 Finlayson
386-3516

M M M M M M M M M M M M

DISCOUNT CAR SALES!
61 Chev Hardtop, V-8, automatic, radio, etc. $477
65 Triumph Spitfire with hardtop $977
MAYFAIR MOTORS LTD.
736 Cloverdale Ave. 385-4731

M M M M M M M M M M M M

1957 CHEVROLET V-8, automatic with power steering. Just traded on new car. In excellent condition. Remember at Metro no reasonable offer will be refused.

METRO TOYOTA
624 Finlayson
386-3516

BMW SALES AND SERVICE
Happy New Year
From
The Management
and Staff
of
Bavarian Auto Ltd.
1750 Government
386-1515

1969 MAZDA 1500. Premium one-owner unit — ideal second car. Save $1000 on new car price.

METRO TOYOTA
624 Finlayson
386-3516

WILLE MOTORS
'70 VALIANT, 6000 miles $3195
'70 SWINGER 340, 4-spd. $3195
'70 CHALLENGER 440, 4-spd $3999
'69 CUDA hdtp. Full power $2995
'69 MONACO 500 2-dr. h.t. $2995
'67 RAMBLER Rebel, clean $1595
'69 NOVA 2-dr., 6, auto. $2395
68 BEAUMONT 2-dr. h.t., V-8 $2395
'65 CALIENTE. Unreal 289 $1395
'56 BUICK stn. wgn. $195
'58 CHEV., nice 348., auto. $495
Backed by One of the Island's Largest Service CENTRES
3240 Douglas St. 382-2313

1970 IMPALA CHEV V-8 350 2-door hardtop automatic, power brakes and power steering. A 1 condition 477-5380 or 477-6812.

1959 98 OLDS DE LUXE. BEAUTIful condition, new tires, fully powered, privately owned. 477-5380 or 477-6812.

1962 AUSTIN WESTMINSTER, very low mileage, 6-cylinder, excellent condition, 592-6628.

SACRIFICE CLEAN 1958 OLDSmobile hardtop, rebuilt transmission, radio, runs well, $85. 658-5501.

RAY'S AUTO SALES
1967 PLYMOUTH Fury $995
1960 CHRYSLER 2-dr. hdtp. dual fours, loaded $1395
1956 FORD Victoria $399
1958 PONTIAC Bonneville 348, three two-barrel carbs $550
Instant Financing
1805 Blanshard, 386-3496, 386-3497

YATES STREET MOTORS
847 YATES STREET
385-5443 — 385-0031
'66 CORTINA auto ranch wgn. $995
'63 CHEV ½-ton pickup $795
'62 MERC ½-ton pickup $695
'61 CHEV ½-ton pickup $645
'56 CHEV ½-ton pickup $395
MANY MORE TO CHOOSE FROM

1964 VOLKSWAGEN 1500 IN GOOD running order, 60,000 miles. Requires body work on damaged front fender. $350 as is or best offer. 479-2319.

JEEPS — 1964 MODELS COMplete with cab, heater, defroster, spare wheel, $490 each and up. 2920 Bridge 386-6345.

1968 PONTIAC, $1,500 OR BEST offer or will trade ½-ton truck, 388-4692.

1954 JAGUAR MARK VII OVERhead cam, standard, new paint, in excellent mechanical condition, $850. 382-8670.

1964 VOLKSWAGEN STATION wagon with new factory motor. Bargain price, $550. Some terms if required. 479-1758.

'69 CHEVY II S.S. 396 CU. IN. 350 h.p., 4-speed, power brakes, mags, radio, $2995. All offers considered. 385-5266.

1967 CORTINA GT. 4-DOOR sedan, radio, in excellent condition. 478-4225.

1960 MERCURY STATION WAGON for quick sale, $125, or nearest offer. 478-6849.

1959 MORRIS MINOR, RUNNING condition. Best offer over $100. 479-5861 between 5-7 p.m.

1963 FAIRLANE RANCH WAGON, V-8, standard, radio, good rubber, in excellent condition, $500. 382-8670.

'61 CHEV. LADY'S CAR RADIO, extra tires, excellent condition. 479-2782 after 5 p.m.

1958 VOLKSWAGEN, AS IS, offers. 656-4471.

1958 HILLMAN MINX. CLEAN, tested, $300. 384-2626.

1956 DODGE 2-DOOR HARDTOP, A-1 condition, tested, $250. 383-1018.

1969 MAZDA "1500" WITH RADIO and roof rack. Call 383-7724 after 6.

1962 MINI STATION WAGON $150. 592-0089.

1956 METEOR, AUTOMATIC, 64,000 miles, tested, offers. 658-5114.

151 FOREIGN IMPORT AND SPORTS CARS

1970 LOTUS EUROPA S2
Stereo tape deck, radial tires, racing instruments, power windows, original cost without extras $5,000. Never been raced. Low mileage. Best offer takes. 642-3222.

1963 MGB YELLOW WITH BLACK hardtop. Radio. New clutch. $850 or exchange with automatic sedan. 382-8670.

'61 MERCEDES 190 SL (SPORTS car), must sell for larger car, $1800, consider trade. 382-4380.

'58 PORSCHE, TOP SHAPE, extras. Ph. 478-1656.

1970 MGB. EXTRAS.
384-3147 after 6 p.m.

'63 TR4. 327-275 H.P., 3-SPEED. $1000 or trade. 479-5081.

1967 FIAT 850 SPYDER. $1,350. 598-5038.

154 TRUCKS AND BUSES

1967 GMC ½-TON, BUCKET seats, 283. Clean. 656-4454, before Sunday.

PANEL TRUCK, WITH SIDE WINdows, asking $550 or offers. 656-4228.

1967 CHEV PICKUP, 4-SPEED, V-8, heavy-duty, split rims, $1600. 478-1986.

1958 CHEV. ½-TON, $395; 1962 Ford ½-ton, $750. Both tested, good condition. 385-2042.

'49 GMC ¾-TON PICKUP, GOOD running order, perfect tires, $175. 4570 Viewmont 479-3896.

1964 MERCURY ½-TON ECONOline, 6 cylinder, $700 or offers. Apply 841 View St.

154 TRUCKS AND BUSES

PETER POLLEN FORD
YEAR-END TRUCK SALE
HUGE SAVINGS
F100's
F250's
ECONOLINES

Buy from VICTORIA'S TRUCK SALES LEADER where volume sales save you money.

PETER POLLEN
FORD SALES Limited
1060 Yates 384-1144

1970 FORD E200 Econovan, V-8, automatic, custom radio, 280 miles, ful waranty. $3495
1967 F1800 8-10 yd. dump, new engine, new brakes and tires, power steering. $9150
1959 MACK B75 Tractor, NH220 power, 1000x22 tires $3950
1956 DODGE 2-door cab and chassis
INTERNATIONAL HARVESTER
517 Hearald St. 388-5508

4-WHEEL DRIVE WAGONEERS
Choice of 4 Pick-up Trucks
3—4-Wheel Drive Universals.
2—V-6 Jeepster Commandos 4-w.d.
'67 Jeep Universal with plow equipment.
VICTORIA JEEP
HILLSIDE AT ROCK BAY

MAZDA PICKUPS
$1926
HORWOOD MOTORS
810 Johnson St. 385-1451

1969 ECONOLINE LONG SUPER van. V-8, automatic with push button radio, 18,000 miles, excellent shape, will accept 8' camper on trade. $2795. 658-5411.

GOOD SELECTION OF TRUCKS! From ½-ton to tandem dumps.
GEORGE ENG TRUCK SALES
940 Hillside 385-3054

B. MADSEN MOTORS
'64 Dodge Pick-up with canopy $995
2691 Sooke Rd. 478-5214

JEEPS — 1964 MODELS COMplete with cab, heater, defroster, spare wheel, $490 each and up. 2920 Bridge. 386-6345.

'51 GMC PICKUP, REBUILT '55 motor, rad and trans., new battery, exhaust and muffler, passed check this summer, $250. 477-8460.

BRAND NEW DATSUN 1-TON pickup, fully equipped, $2,250.
DAVID MOTORS LTD.
1101 YATES ST. 386-6168

'66 GMC ½-TON, V-8, AUTOMATIC, heavy duty, split rims, bumpers, tinted glass, positraction, custom cab, etc. 642-3289.

1964 CHEV PANEL, 4X4, $1650. 478-6548.

1964 ECONOLINE WINDOW VAN, good condition, $775. 479-7324.

158 TIRES

RADIAL TIRES
Michelin or Semperit in most sizes and types
at
D & D TIRE
1620 Blanshard St.
382-7283

TWO L-70 STAGGER BLOCK, positraction tires on 8" chrome reverse rims. Cost $250, asking $150 or offers. Phone 478-2570 evenings.

TWO 5.60X15 TIRES AND RIMS, $30 for both. 478-5130.

5 TIRES, 2 SNOW TIRES, 3 standard tires. 477-3402.

160 PARTS, ACCESSORIES

OUR NEW LOCATION
2150 Blanshard Street
Your Car's "Heart" Is the
BATTERY
For a Strong, Sure Start Every Time GET an "ACME"
LOWEST PRICES
IN TOWN
Delivered and Installed
FRANCIS BATTERY & TIRES LTD.
Retreading Specialists

VOLKSWAGEN
NEW PARTS AND USED PARTS
OVERSEAS
GERMAN CAR CENTRE LTD.
388-6461

RINGS, BEARINGS, GASKETS, exchange brake shoes, drum turning, pin fitting, valve seat machining.
CORDS PISTON RINGS
At 834 Johnson St. — 383-0011

STOCK 1927 MODEL T FORD, body and frame, body in excellent condition, best offer; 1953 Chev. coupe, complete for parts. 656-4650.

WANTED FORD 7", 8", 10" chrome reversed wheels, or mags and tires. 478-5434.

WRECKING 1960 CORVAIR, NO rust, parts reasonable. 658-5501.

LANGFORD AUTO WRECKERS
1074 GOLDSTREAM 478-2869

327-275 H.P. PLUS STANDARD SET-up. Offers. 479-5081.

TIRE-CHAINS, WILL FIT PICKUP and bigger car, $8 pair. 384-2893.

162 AUTO REPAIRS, SERVICE AND TOWING

VOLKSWAGEN PARTS
And Repairs
Available at
BAVARIAN AUTO LTD.
Govt' and Herald 386-1515

VOLKSWAGEN
OVERSEAS GERMAN CAR CENTRE LTD.
Factory - Trained Mechanics
507 Ellice St. 388-6461

TRANSWILL AUTOMATIC TRANSmission specialists, 384-2851. Rebuilt auto transmissions from $69.95. Tuneups from $11.95.

JUNK CARS HAULED
$2 paid for most complete large cars, Williams, 382-9395.

164 AUTO BODY WORK AND PAINTING

BODY REPAIRS DONE AT lower prices. For appointment call 385-3136.

166 CARS AND TRUCKS WANTED

Good, Clean
CARS AND TRUCKS
WANTED
Cash in 5 Minutes
— PLIMLEY —
1010 Yates St.

We'll Consign
Buy or Trade Down
CORNELL CHEV. - OLDS.
3050 Douglas 385-5777

INSTANT CASH FOR
Sports Cars and Imports
BRIAN HOLLEY MOTORS
3319 Douglas 384-1161

SELLING
CASH OR CONSIGN
ART'S CARS — 383-8302

CASH — HOUSTON MOTORS
1500 Blanshard 384-6713

'65—'66 MUSTANG SIX. IN EXcellent condition. Cash. 382-5762.

168 CAMPERS AND TRAILERS

FORDS CAMPER AND TRAILER
2614 Sooke Rd. 478-5815
Closed 'til January 5

WANTED: CANOPY TO FIT CHEV truck 4x8 box, with door in back. 479-6020.

URGENT, MUST SELL 8'6" OVER cab camper, used once. 477-8506. 3841 Ascot.

168 CAMPERS AND TRAILERS

BOB'S TRAILER SALES

All used travel trailers priced to clear.
12 wides, doubles, new and used.
Set up in our park—24x60 complete, $18,950.
To view by appointment only
386-3623 478-4979

SEAGULL AND CAVEMAN CAMPERS
Division of Dominion Motors Ltd.
CAMPERS
10' KING CAMPER, Propane fridge, burner stove. $595
'64 8' SECURITY, sleeps 4, propane light and stove $995
'66 8' VANGUARD, sleeps 4, propane fridge and furnace $1095
'66 8' CAVEMAN, propane and elec. fridge, furnace, oven, chemical toilet, and LaJaga Jacks. $1595
TRAILERS
'66 14' TRAVELAIRE, toilet, furnace, double bottles, brakes, sleeps 5. $1495
'65 16' KENSKILL, propane and elec. fridge, toilet, and sleeps 4. $1895
1812 Douglas 385-5012

ANNOUNCING
The arrival of the completely restyled 1971 VANGUARD campers and trailers. Come in and view the new floor plans and exciting new decor of these beautifully appointed models. Now is the time to buy, as spring is just around the corner.
PARTS AND PLANS
We have a complete stock of camper and trailer supplies.
S. J. PEDEN LTD.
2855 Quesnel St. 386-3464

TERRY TRAVEL TRAILERS
MULLINS MARINE SALES LTD.
925 Yates St., 382-4515
Entrance Yates or View St.

PURVIS FLACK
TRAILER SALES LTD.
Wishes our customers and Friends
A HAPPY AND PROSPEROUS
NEW YEAR

FENNELL'S
TRAILER SUPPLIES
parts — propane — repairs
GALAXIE CAMPERS
6459 Pat Bay Hywy. 652-2511

COASTLINE
TRAILER CENTRE
642 Burnside Rd. — 388-6021
Home
of the beautiful new
TRAVELAIRES

SECURITY CAMPERS
Winnebago Motor Homes
MORRIS
TRAILERS AND CAMPERS
DOUGLAS AT BURNSIDE 385-2332

ARKANA TRAILERS
SALE-SERVICE-REPAIRS
4099 Tuxedo Drive 479-1446
Evenings 477-2539

HOLIDAY SPECIALS! 1971 Skylark Travel Trailers and Empress Motor Homes. Goldstream Estates, 974 Goldstream Ave., Hwy. 1A.

ATTENTION CAMPER OWNERS
Auxiliary gas tanks, tire mounts and bumpers. Oak Bay Texaco. 1990 Oak Bay Ave. 598-3411.

DOGWOOD TRAILER SALES
PARTS — PROPANE — RENTALS
TRAILERS - 478-6841 - CAMPERS

15-FOOT 69 GLENDALE TRAILER, super condition, reasonable price. For information call 642-5429.

DE LUXE TRUCK CANOPY FOR Datsun or Toyota, insulated, safety glass windows. 479-6484.

169 MOBILE HOMES AND PARKS

GLENKEY
MOBILE HOMES
"Your Key
to Better Living"
Now at Two Locations!
Back at corner of
Douglas and Hillside
See Us on Location—at the
Goldstream Villa
(behind the Goldstream Inn)
Pick Your Space and Your New Home
at the Development
385-2491 or 478-4245

TOTE-EM
TRAILER SALES
68'x12' ROLLOHOME
2-bedroom, den, front dinette. A mobile home of quality and distinction situated on a beautiful oak treed lot in an adult park.
68'x12' MANOR
2-bedroom, centre kitchen with utility room. Deluxe space reserved for this unit in our Tri-way mobile home park. For further information:
Days 478-1041 Eves: 384-8791
2780 SPENCER RD.

50'X12' MOBILE HOME
$8925 — attractive four rooms. OOM heating, new carpeting. Full length verandah, hobby shop, carport, skirted, and furnished. Established in modern mobile home park. Five minutes to downtown, bus ½ block. An opportunity, just move in.
Marconi Realty 386-3941

THE ELROSE FAMILY
ON THE SEA
WELLS O'WEARY TRAILER LODGE
West Coast Road
R.R. 2, Victoria, B.C.
385-3674 642-5465

WAGONS TRAIN
MOBILHOMES
De luxe spaces for all our homes.
2524 Douglas St. 386-3291

1 MONTH FREE TRAILER SPACE. Rate $25-$30 month. 7021 Grant Road, 642-3173, 642-3567. S.H.R.

2-BEDROOM, UNFURNISHED mobile home, for rent, $100 month 598-3796.

ENGLISH TRAILER, $2,000. OR swap boat as part payment. 479-2383.

181 TOURIST ACCOMMODATION

ROCCABELLA GUEST HOUSE — the home of "C'est si bon rotisserie." Rooms single $4 up. Weekly $20. Breakfast available. 385-9030. 777 Blanshard.

The Daily Crossword Puzzle

By R. A. POWER

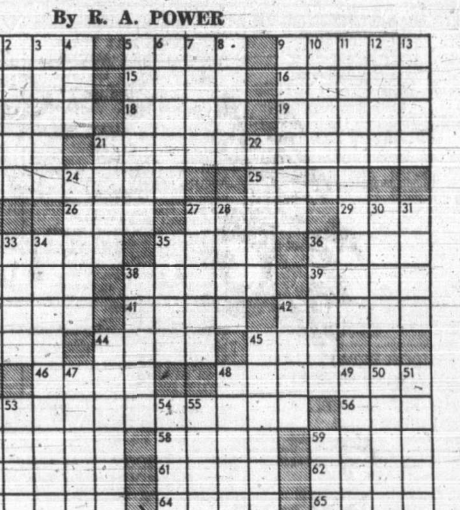

ACROSS
1 Dismounted
5 Pieces of advice
9 —— point
14 Coin of Europe
15 Concerning: 2 words
16 Dismiss from office
17 Neglect to mention
18 Schedule of races
19 Breathing sounds
20 Possessive word
21 Choreography
23 From side to side
25 —— beer
26 Legal matter
27 Lays wagers
29 Behind
32 One taking instruction
35 Opposite of 29 Across
36 Not running
37 Quod —— demonstrandum
38 Tooth
39 Part of the hand
40 Monster
41 Spoken
42 Italian poet
43 Teachers' group: Abbr.
44 Football players
45 Drink slowly
46 [illegible]port [illegible]
48 Iron ——
52 Coalition to oppose evil: 2 words
56 Serpent
57 Fabric
58 Cooking ingredient
59 Kind of grass
60 Disclosed: slang
61 Big blow: slang
62 Slash
63 Aquaduct and Woodbine contests
64 "Watch it!"
65 Former heavyweight champ

DOWN
1 Word of greeting
2 Poker players' agreement
3 —— Sweepstake
4 Make lace
5 Track meet officials
6 Lifeless
7 —— school
8 TV receivers
9 Broad comedies
10 Western U.S. city
11 Boulder native
12 Allege as a fact: Law
13 —— majesty
21 Chinese weight unit
22 Deposit in a tomb
24 Produce a column
27 Gauchos' weapons
28 Of a time period
30 Flutter
31 Distant: Prefix
32 Lowly worker
33 Force with vigor
34 Sponging
35 Henry or Ernie
36 Not fitting
38 Minute simple organism
42 Scandal: Slang
44 Happenings
45 Various
47 Useful
48 Central parts
49 "—— —— for Adano": 2 words
50 Ancient region of Asia Minor
51 Sharply dresses
52 World power Abbr.
53 California community
54 Ice mass
55 Frog genus
59 College degree: Abbr.

Answer to Previous Puzzle:

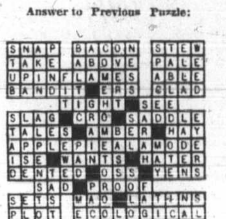

185 CONVALESCENT AND REST HOMES

DE LUXE ACCOMMODATION IN VICTORIA REST HOMES
Ladies, gentlemen or couples. Nurse (24 hours). En suite plumbing. Buzzer at beds, hydraulic bath lift, elevator, TV, excellent menu, tray service, level entrance. Reasonable rates. 385-6213 or 383-0395.

CRAIGDARROCH REST HOME — opened Aug. 1 — lovely, bright, cheerful room — excellent service and reasonable rates. To view call 386-3813 or 388-7630. 1048 Craigdarroch Road.

LOVING CARE FOR MOTHER OR Father in a small private rest home in Fairfield, close to parks. Call Mrs. Mack, 383-9315.

PLEASANT SURROUNDINGS FOR lady at English Manor Rest Home. 382-7406.

VACANCY IN OAK BAY. NEAR park and sea for lady or gentleman. 598-4423.

190 ROOM AND BOARD

24-HOUR CARE WHEN NECESsary to couple unable to care for themselves, in the private home of a nurse. Large double bedroom and small sitting room. 478-2016 after 6 p.m.

ROOM AND BOARD FOR YOUNG ladies sharing or for mother and pre-school child; babysitting services, Oak Bay Junction area. 382-8985.

LADY OFFERS COMFORTABLE home to refined active lady pensioner in 60s-70s, non-smoker. Walking distance to town. 384-7370.

SHARED ROOM FOR UNIVERsity girl, 3 meals and laundry, 10-minute walk to Uvic. $90. 477-3796.

ROOM AND BOARD FOR REtired gentleman in Fairfield area. 382-3794.

FOR GIRLS, SHARING IN family home, low price. Nice rooms and good board. 385-0828.

ROOM AND BOARD FOR MEN Good meals. TV. Close to bus line. 598-1719.

ROOM AND BOARD FOR ELDERly gentleman, in warm, comfortable home. Phone 384-7201.

PRIVATE ROOM IN FAMILY home for girl; meals and laundry. 388-5239 or 384-0055.

ROOM AND BOARD, YOUNG working man, light laundry. 385-8920.

SEPARATE ROOMS AND entrance, board if desired. Suitable for 2. 478-2953.

ROOM AND BOARD, MEN ONLY. 388-6081.

ROOM AND BOARD FOR WORKing person, $95. 1286 Pandora.

COSY ROOM FOR LADY PENsioner, house privileges. 384-3579.

ROOM AND BOARD CENTRAL location, own TV. 592-7478.

GOOD BOARD AND ROOM FOR working man. 385-2055.

193 ROOMS TO RENT

HARRIS GREEN APT.
Warm, clean room, community kitchen, laundry, parking, $16 weekly. Close to city hall. 921 Pandora. 385-9090.

PLEASANT HOME ON MALAHAT, 15 minutes from Victoria. Kitchen privileges, $35 month. 478-5704.

BY DAY, WEEK, OR MONTH, reasonable rates. Colonial Inn, 270 Government St. 384-7151.

PLEASANT LARGE FURNISHED basement room, $40. 385-8065.

197 HOUSEKEEPING ROOMS TO RENT

SCOTT APARTMENTS
Extra large LHK rooms for middle-aged or elderly tenants. Hot and cold water, gas ranges, cablevision all rooms. 2659 Douglas 382-1221.

THE RITZ HOTEL
Housekeeping Rooms
Small Suites
Fully Furnished
Elevator service TV Lounge
383-1021 710 Fort St.

UNFURNISHED BED-SITTING room with kitchenette, on Rockland Avenue, heat and light included, middle-aged lady only. Rent $60 per month. Available January 15. 384-5207.

LARGE, COMFORTABLE PRIvate room with ocean view for single girl. Share house with 3 others. Near sea, bus and stores. Congenial atmosphere. $55. 385-7303 or 477-2872.

SPACIOUS ROOM WITH HOUSEkeeping facilities. Spotless. Suit business woman or retired lady. Near high rise apartments. $55-$75. 325 Michigan. 384-0237.

FAIRFIELD FRONT ROOM, beautiful area, near park, sea, bus and shopping, cablevision. Gentleman preferred, $18 a week, 386-0360 or 383-1846.

HARRIS GREEN APT. HOTEL
Large, clean room, all found, $55 monthly (ladies only). Close to City Hall, 921 Pandora. 385-9090.

JANUARY 1. LARGE COMFORTable room, upstairs, community kitchen. Everything supplied, $55. Ladies only. 386-6191.

LOUNGE AND BEDROOM, KITchen privileges, $50. Ideal for student. 386-9801.

COMFORTABLY FURNISHED BED-sitting room, kitchenette, bathroom, James Bay, working girl. 592-4919.

NEAR FORT AND COOK, LARGE, Fridge, stove, free cablevision and parking, 384-5920.

$60. CLOSE TO BEACON HILL Park. All utilities included. Clean, bright room. 477-4001.

MODERN HOUSEKEEPING UNIT for bachelor girl, near downtown. Phone 382-8375.

LARGE BEDSITTING ROOM AND kitchenette. Downtown area. $68. 385-3284.

$14 WEEK, YOUNG WORKING person or student, Oak Bay Junction. 384-0080.

WARM, CLEAN ROOMS. SINGLE $50, double $80. Main floor. 382-0729.

197 HOUSEKEEPING ROOMS TO RENT

HOUSEKEEPING ROOM FOR rent. Middle-aged working person. 385-2055.

DALLAS RD. LARGE CLEAN room. Sink, stove, fridge. Quiet working adult only. $65. 383-2289.

FURNISHED HOUSEKEEPING room, employed man, non-drinker, 735 Queens, $42.

NEAR ST. JOSEPH'S. CLEAN AND Reasonable. 817 McClure.

200 APARTMENTS TO RENT UNFURNISHED

CHARTER HOUSE
435 Michigan
384-8923

REGENT TOWERS
415 Michigan
383-6216

—Swimming pool
—Covered parking
—Cablevision
—Located in spacious well-kept grounds
—Pleasant stroll to downtown
—Choice ocean view

Studio Suites from $99
1-Bedrm Suites from $126
2-Bedroom Suites from $172

All Rental Enquiries Welcome
Managed by
NORTH WEST TRUST
386-3534

CHRISTIE POINT
APARTMENTS
Portage Inlet
THE MAXWELL SUITE — (Adults Only)
Situated amongst 15 acres of wooded landscaped grounds with boat dock, swimming pool and hobby room.
FEATURES:
—Floor area, 950 sq. ft.
—2 twin size bedrooms
—Large dining and living room
—Separate kitchen
—Covered balcony
—Scenic water view from every room.
—Walk-in clothes closets
—Extra large individual storage unit
$145
3-bedroom Town House, 1 only, family $180.
No Pets 385-0644

WEYBRIDGE MANOR
GOVERNMENT AND SIMCOE
CONVENIENTLY LOCATED NEAR BEACON HILL PARK — WALKING DISTANCE TO TOWN.
MODERN APARTMENTS FEATURING:
—W-W CARPETS
—DRAPES
—COLORED APPLIANCES
—CONTROLLED ENTRANCE
—CONGENIAL RESIDENT MANAGER AND MORE!
BACH. SUITES FROM $115
1-BR SUITES FROM $135
TO VIEW CALL:
MR. OR MRS. CAMPBELL
385-8664
or
CONCORD REALTY LTD.
388-5471
ASK ABOUT
FREE TRANSPORTATION
TO VIEW!

CAMELOT APARTMENTS
3820 Shelbourne 477-4320.
Large one-bedroom apartment, $120. Cablevision, laundry, parking. Adults only. No pets. 477-4320.

NEW APARTMENT 1 AND 2-bedroom suites, 1 child welcome. $125 and $150. Belmont at Fort. 382-1436.

WINSTON APTS. 314 COOK ST. 1-bedroom suite available, cablevision. Phone 383-5009 or 388-4661 after 6 p.m.

ONE 2-BEDROOM SUITE, TWO 1-bedroom suites. Fridge, stove. Balmoral Apts. 820 Fisgard. 386-9519.

ROYAL REEF APTS.
640 DALLAS ROAD
2-bedroom, seaview apartment, $195, Feb. 1. 385-3839.

1-BEDROOM, $115. BACHELOR, $102. Kingswood Apt., 2552 Vancouver St., 592-2218.

ONE-BEDROOM SUITE. QUIET; warm, 463 Chester. Adults only. 592-2856.

1-BEDROOM SUITE, $85. HEAT included. 306 Gorge Rd. East, 383-5996.

200 APARTMENTS TO RENT UNFURNISHED

ORCHARD HOUSE
Victoria's Tallest
Apt. Bldg.
Open for
Occupancy Now
Featuring:
Large panoramic view suites
Large deep balconies
Laundry rooms every second floor
Large automatic stoves and refrigerators
Heated swimming pool
Sauna bath and hydro therapy pool
Sun lamps
Pressurized halls
Covered parking
Sound proofing
Controlled entrance
Steel stud and plaster fire proof construction
3 elevators for fast service
Cablevision and FM
Large lockers
Wall-to-wall carpet or hardwood
Drapes
Walking distance to downtown
Adjacent to Parliament Buildings and Beacon Hill Park
Resident manager in attendance to show these beautiful studio suites from $115
1 bedroom suites from $130
2 bedroom suites from $170.
Viewing hours
10 a.m. to 8 p.m.
647 Michigan
Phone 382-4650

On the Waterfront
MARINA PARK
APARTMENTS
2000 White Birch Road,
Sidney
Just North of Resthaven Hospital
1st phase — 84 suite apartment completed
2nd phase — Marina (Completion next spring)
Moor your boat at the foot of your spacious suite in this de luxe apartment.
—Room size balcony with privacy.
—Seaview from most suites, even from the kitchen.
—Self-cleaning oven ranges.
—Large 2-door refrigerators.
—Rent includes hot water heating and cablevision.
1-Bedrm. suites from $135
2-Bedrm. suites from $165
Adults Only — No Pets
Resident Managers
MR. and MRS. S. ARDEN
656-1616 or 477-2300

OPENING
JANUARY 15, 1971

THE
ROYAL LYNNWOOD
APARTMENTS
1310 Hillside Avenue
Drop around during the holiday season and make your reservation now to move into this new apartment block in the New Year.
Bachelor suites from $107.
1-Bdrm suites from $127.
2-Bdrm suites from $155.
Rental Agents:
P. R. BROWN & SONS LTD.
762 Fort Street 385-3435

REGINA APTS
291 Regina Ave.
Available immediately 1-BR Suites
$115 month
CONCORD REALTY LTD.
388-5471

NO. 3, 214 GOV'T—BACHELOR suite. Stove, frig., washer, dryer, as new. $87.50. Available now. Mr. Webb, 592-3130. Rental Agents — 385-2481 Swinerton, Stewart Clark Ltd.

ONLY—APARTMENT ABOVE RANsom's Store, Oak Bay Junction, 2 bedroom, 1400 sq. ft., $160. Available Feb. 1st. 478-4811, after January 3.

RIDGE APTS., 2120 RIDGE RD. Very attractive 1-bedroom suite with carpets, drapes, cablevision, etc. $120. Babies welcome. To view call Mr. Krieger, 384-4937.

$135 TWO-BEDROOM SUITE available Feb. 1st. Heated. Cablevision and Parking. 1239 Park Terrace, Esquimalt. 385-2925.

NEW BUILDING SIDNEY VILLA. Henry Ave. 1-bedroom suites available. $120-$130 a month. 656-4250.

1 AND 2-BEDROOM, $95 AND $120. Modern, heat, hot water. 877 Old Esquimalt Rd. 384-5459.

200 APARTMENTS TO RENT, UNFURNISHED

LORD AND LADY SIMCOE
THE SIMCOES
"Victoria's
Prestige Address"
1 OR 2-BEDROOM SUITES
Available Now
Furnished or Unfurnished
VICTORIA'S LARGEST
HEATED SWIMMING
POOL AND SAUNA
—Washers and dryers.
—Drapes.
—Sound proofing.
—Wall-to-wall carpet.
—Free outdoor parking.
—Recreation room, billiard table, etc.
—Lounge.
—Resident managers.
—Cablevision.
—Controlled entrances.
440-450 Simcoe Street
385-3111

TUDOR ESTATES LTD.
2030 DOUGLAS ST.

THE FONTAINEBLEAU and RICHELIEU
3159 and 3187 Shelbourne. One Bedroom from $126; Two Bedroom from $171. Resident Manager 592-4154 or 592-0554.

CHARTWELL HOUSE
1343 Harrison St. One Bedroom from $129. Resident Manager 382-0863.

MITCHELL OAKS
2065 Oak Bay Ave. One Bedroom from $132; Two Bedroom $165. Resident Manager 598-3285.

THE PONDEROSA
1184 Esquimalt Rd. Two Bedrooms from $140. Resident Manager 382-6936.

WATSON MANOR
1000 McCLURE
At the corner of Vancouver and McClure — an ideal location on a quiet street, near the Cathedral and the park, within easy walking distance of downtown.

Ground floor bachelor suite $115.

One bedroom, third floor, sunny south facing suite, $137 including parking, cablevision and plenty of heat.
Mature adults only. No pets.
Resident Manager 386-6457
Diamond Developments Ltd.

BURNSIDE GARDENS
3622 TILLICUM RD.

AVAILABLE JAN. 1
2-Bedroom Suites $150
Colored appliances, double plumbing, heat, water, cablevision, individual washer and dryer. Large Swimming pool, playground. Children welcome. No cats or dogs.

To view
Call 384-0034, 384-4365

THE MARY STUART
1035 McCLURE
In a convenient quiet Fairfield location.
—One unusually large corner two-bedroom suite $162
—One large one bedroom suite $131
Mature adults only. No pets.
Resident Manager, 384-8223
Diamond Developments Ltd.

MARIFIELD PARK
562-6 Simcoe St.
Large, beautifully decorated apartments with sunken baths, 12x15 bedrooms and plush wall-to-wall carpets.
1-Bedrm. from $125
Adults only—No pets
Resident Mgr. 383-7628
Goward Developments Ltd.

THE CHATELAINE
1435 Elford St.
383-6809
1 Bdrm. suites from $110
New building — quiet, central
2 Bdrm. suites from $145
Every modern convenience
THE CORONA
1430 Stadacona Ave.
382-2661

KLEE WYCK
1340 Harrison
SECOND FLOOR
CORNER SUITE $138
LARGE CORNER
2-BEDROOM SUITE $164
Resident Manager—388-5611
Adults Only — No Pets

THE HENRY HUDSON
576 SIMCOE STREET
One — 1-bedroom luxury suite, $137. Available January 15. Suitable pets accepted. Resident manager, Mr. J. Y. Woods, 386-6446.

LOW DOWN PAYMENT
$19,900, 2 bedrooms on main floor, 1 bedroom in basement, oak floors, large lot, low taxes, close to schools, in Langford, available January 1.

New 3-bedroom home, with rough plumbing in full basement. Langford. Starting at $23,950. August Construction, 384-1711, 478-1983.

EL CAMINO APTS.
1530 BELCHER AVE.
1-bedroom suite in luxury block. Cable, drapes, balcony, wall-to-wall, elevator. Free covered parking, washer, dryer. Very quiet. Very central. Free months rent. Resident manager, 384-1078.

QUADRA VILLA
QUADRA AT TOPAZ
Children Welcome
Feb. 1. Sundeck — Patio — Drapes Cablevision—Laundry and Parking.
2 bedrooms, $149.
Resident Manager, Suite 2854
382 0722

GOODACRE TOWERS
350 and 360 DOUGLAS ST.
Directly opposite Goodacre Lake in beautiful Beacon Hill Park. Customary highrise amenities. 1 bedroom suites available for immediate occupancy. 2 bedroom available now. For further rental information phone 385-8111, 9 to 5.

"ROSE HILL MANOR"
904 HILLSIDE
Three 1-bedroom suites, now vacant, only $115 per month. Adults only. 385-7009 TELEPHONE 388-6522
ROSE HILL AGENCIES LTD.
908 HILLSIDE AVE.

CAMILIN MANOR
1210 BALMORAL RD.
New building, walking distance to downtown. Large 1 and 2-bedroom suites.
2 only, available Jan. 1
Resident manager 385-4083

2-BEDROOM, KITCHEN, BATHROOM, supply heat, hot and cold water. Available January 5 or 6. $100 month. Couple, responsible people. 385-4715, 556 Toronto.

2-BEDROOM APARTMENT NEAR Vic High. Jan. 1. $140, all facilities included. Two respectable single persons or couple with high school student. No pets. 382-0120.

THE BELGROVE
1 bedroom de luxe, very spacious $130, adult, elevator, bus 1505 Belcher Avenue, Oak Bay Avenue corner. 382-7405.

LOVELY 3-ROOM MAIN FLOOR apartment for lady. Immediate occupancy. Cablevision. Fairfield Quiet. 382-9083.

2-BEDROOM SUITE, STOVE AND fridge, private parking. $100. Jan. 15. 632 Wilson.

200 APARTMENTS TO RENT, UNFURNISHED

BRAND NEW
"THE OAK BAY MALL"
2025 OAK BAY AVENUE
Centrally located to bus, shopping centre, UVic, Jubilee and leisure areas. Luxury apartment with bright de luxe suites.

FACILITIES AVAILABLE
—BILLIARD ROOM
—SAUNA ROOM
—WORKSHOP
—High quality soundproofing; concrete floors.
—6" insulated double walls.
—Attractive wall-to-wall carpets — High density underlay.
—Quick, clean heat with thermostat
—Free cablevision and storage
—De luxe factory-made cabinets, colored automatic appliances.
—Feature wall paper and chandelier.
—Generous living areas
—Built-in China shelves
—Cushion floors in kitchen and bath
—Ceramic tiling, coloured vanities
—Fibreglass draperies — fireproof
—Self-closing fire doors
—Silent elevator
—Covered parking
—Courteous, efficient managers —
—All suites include heat, cablevision, drapes, storage, parking.
Mr. and Mrs. Punt,
Suite 410, 592-4125

ONE BEDROOM from $130
TWO BEDROOM from $155
IMMEDIATE OCCUPANCY

NEW
THE DEVON OAKS'
1066 FOUL BAY ROAD
Quiet, desirable location. Close to shopping, bus routes, Jubilee and leisure areas.
—Excellent soundproofing
—6" insulated double walls
—Concrete floors
—Walnut kitchen cabinets
—Colored appliances
—Cushion floor kitchen and bath
—Feature wallpaper, china shelves
—Quality wall-to-wall carpeting
—Generous living areas
—All suites include heat, cablevision, drapes, storage, parking.
—Courteous resident managers.
ONE BEDROOM $138
IMMEDIATE OCCUPANCY
Manager: Mr. and Mrs. M. Punt
592-4125

PARK PACIFIC
APARTMENTS LTD.
For details and transportation to view all above suites, call Mr. Bowlby, Prop. Mgr. 598-1790.

TUDOR ESTATES LTD.
2030 DOUGLAS ST.

MARQUEE COURT
GRANITE HOUSE
Live on the avenue or just off the avenue in either of these brand new modern apartments. Rentals include wall to wall carpeting, floor to ceiling drapes, heat, cablevision, ample storage area, electric kitchens, outside parking with covered parking available and adjacent to shopping and transportation.

Granite House
2100 Granite St.
One Bedroom from $134
Two Bedroom from $171

Marquee Court
2095 Oak Bay Ave.
One Bedroom from $132
Two Bedroom from $180
Resident Manager, 592-9004

CAMOSACK MANOR.
1035 BELMONT AVE.
Located on 2½ acres of delightful property in the quiet residential Rockland area and commanding unequalled views of the whole of Greater Victoria, this finest of Hi-Rise apartments offers the ultimate in spacious, well-designed 1, 2 and 3-bedroom suites.

Available Jan. 1st — One only, 3-bedroom, 2-bathroom luxury corner suite of approx. 1,600 sq. ft.

Also available—2 very large 1-bedroom suites.

Other Features Include:
—Saunas and exercise equipment
—Off-street guest parking
—Banquet room
—Rooftop lounge and observation deck
—Specially designed overnight guest rooms
—Free laundry and dryers
—Full-sized lockers
—Twin elevators
—Double drape tracks

Check our attractive rentals and inquire about possible vacancies. We are willing to hold suite, if necessary. Please see our resident managers, Capt. and Mrs. Duncan, Suite 101, telephone 386-0191.
"A Block Bros. Development"

OPEN FOR VIEWING
9 a.m. to 9 p.m.

BROADVIEW APTS.
1150 QUEENS AVE.
—Free Light
—Wall-to-wall Carpets
—Coloured Appliances
—Elevator
—Controlled Entrance
—Vanity Bathrooms
—Spacious Rooms
—Resident Manager, 388-9791

1-bedroom suites from $133
All utilities included

ONE CHILD WELCOME

BROWN BROS. AGENCIES
385-8771 Anytime

ONE BEDROOM SUITES
from $132.00
CASA DEL MAR
1625 Richmond Rd.
Call Resident Managers
385-4250

CASA DEL RIO
1535 Jubilee Ave.
Call Resident Managers
388-4574
Check these features:
—Distinctive Spanish style
—Controlled entrance
—Superior soundproofing
—Wall to wall carpet
—Mail delivery to suites
—Close to bus, shops, hospitals

BUILDERS AND DEVELOPERS

1 OR 2-BEDROOM SUITE, WITH privacy, in duplex. Fairfield choice area, very nicely decorated, self-contained. For good quiet tenants. Small family welcome. Reasonable rent. Call 384-4075 or leave your number to be called back at 388-4401.

CHILD WELCOME
We are pleased to accept couples with 1 child. This is a new block Suites from $122. Fernwood area. Phone Mr. Bentley, 385-5811.

THE GLENWOOD — 206 OSWEGO St. Jan. 1st Bachelor Ste. $105. Jan. 15th 1-BR $120. Close to Sea, Parks and Town. Res. Caretaker, 385-8250 or Montreal Trust Co. 386-2111, L. 35.

LANGFORD
Bachelor suite. Range, fridge, carpet, drapes, supplied. $135 includes utilities, cablevision, etc. 478-3945.

VICEROY APTS., 1009 FAIRfield. 1-bedroom suite, carpets, drapes, cablevision, laundry, $120 479-4024, 383-1233.

YATES ST., NEAR COOK, 1-bedroom upper suite, living room, dining or second bedroom. Elderly couple preferred. $98. 382-8947.

BACHELOR SUITE IN QUIET 4-plex. Cook and Empress. Stove and fridge, washing facilities. $75. 386-6624.

1-BEDROOM SUITE, $105. UTILIties included. Central Saanich area. 383-3084.

OCEAN FRONT
1-bedroom suites, $120 and $115 monthly. 628 Dallas Rd.

$110. ONE BEDROOM, NEW, large. Colwood-Langford, baby welcome. 477-2546.

TWIN HOLY APARTMENTS, 476 Lampson, spacious 3-bedroom. Available immediately. 385-2269.

200 APARTMENTS TO RENT, UNFURNISHED

A HAPPY 1971
IS A
D.F.H. MANAGED
APARTMENT
WITH
MODERN CONVENIENCES

BEACON HILL PARK
THE VALENCIA
Ideal retirement area
1-bedroom $125 - $165
386-2843

OAK BAY
CRANLEIGH HOUSE
1-bedroom, $130, free laundry
582-9711

THE CHALET
1465 FORT STREET
Bach. $105, 1 Bedroom $119
384-3868

ASHTON OAKS
1145 BAY STREET
1 Bedroom from $132, one child accepted. FREE HYDRO
384-7761

D. F. HANLEY AGENCIES LTD.
385-7761

ELMWOOD TERRACE
1399 Stanley at Pandora
On quiet Stanley Avenue, shaded by giant elm trees, with convenient bus stops at each end of short street.

All the features expected in a new quality building:
—Carpeted throughout
—Clean electric heat
—Very large balconies
—Cablevision
—Thorough soundproofing
—Beautifully landscaped
—Sauna, exercise room
—Billiards and ping-pong
—Laundry
—Roof sundeck
—And much more!
ONE BEDROOM
SECOND FLOOR $127
THIRD FLOOR FRONT $132
LARGE 2 BEDROOM
TOP FLOOR $162
Resident Manager: 388-6718
Adults Only — No Pets
Diamond Development Ltd.

THE
PRINCESS PATRICIA
701 and 703 Esquimalt Rd.
View the Blue Pacific and Inner Harbour from our Spacious Suites
— GE Appliances
— Cablevision
— Lounge
— Sauna
— Controlled Entrance
— Intercom
— Sound proofing
— Resident manager
— Child 2 and under welcome.
AVAILABLE NOW
IMMEDIATE OCCUPANCY
1 Bedroom suites from $128
Inquiries—9 a.m.-8 p.m.
Phone 382-2223.

NOW RENTING
COLONY PARK MANOR
In the University Area
1680 Poplar St. at Richmond Rd.
For total living!
NEAR . . .
Shopping, Racquet Club, Golf Clubs and bus.
COMPARE THESE FEATURES:
Range, self-cleaning oven
Refrigerator with automatic defrost.
Exceptional soundproofing with concrete sub-floors
Garburator in each suite
Luxury wall-to-wall carpet
Indoor heated pool
Hydro-therapy swirl pool
Cablevision-FM
Sauna Room and Showers
Hobby Room, Games Room.
ONE-BEDROOM SUITES
From $138.50
TWO-BEDROOM SUITES
From $178.50
Appointment to view
Phone Mr. or Mrs. D. Bertrand, Resident Managers, Ste. 119.
477-6373

"BEST LOCATION IN TOWN"
BARCELONA MANOR
1022 Pendergast
1-bedroom suite $135
Bachelor suite $110-$115
Call Res. Manager — 384-5757

VANCOUVER VILLA
710 Vancouver, Corner of Collinson 5 minutes walk to town, wall-to-wall carpet, drapes.
2-bedroom $160
1-bedroom $125
Call Res. Manager — 384-9496
G and O Holdings — 598-4821

LOOKING FOR QUIET ESCAPE?
COME TO
MONTE CARLO
1030 PENDERGAST
1-bedrm. suite from $130-$143
2-bdrm. suite $170
Call Res. Manager — 384-1044
G and O Holdings — 388-7331

GORGE VALE APARTMENTS
1180 Colville Rd. 383-3139
De luxe 2-bedroom suite, overlooking golf course, wall to wall carpeting, drapes, intercom, built-in china cabinets. $145.

"ROCKCLIFF MANOR"
1317 HILLSIDE AVE.
1 BR de luxe ste. $120. Contact resident manager, 384-3291 or Western Homes Ltd., 382-2157.

LARGE TWO OR THREE BEDroom apartments, just renovated, like new, $175 includes heat, hot water. 325 Michigan. Phone Mr. Bacon 385-2450.

$105 PER MONTH. AVAILABLE immediately. 1885 Oak Bay Ave. Twin size 1-bedroom suite. Retired people preferred. Cablevision, heat, laundry. 652-2083.

SPACIOUS ONE BEDROOM APARTMENT ON SEAFRONT, BEACH DRIVE, $135 P.M.
Lansdowne Properties Ltd. 592-7111
Caretaker-Manager 598-1843

ROYAL ARMS APTS.
1300 Yates St. at Fernwood
Convenient to city. Child considered.
1-bedroom suite $135.
Res. Manager 386-1628

UNIVERSITY - SHELBOURNE Plaza area. Large 1-bedroom main floor suite. Carpeted. Drapes. Patio. Controlled entrances. Free laundry. No pets. $125. 477-4498.

ARLINGTON COURT, 386-2029
1-bedroom suite, top floor, wall-to-wall, modern block, free laundry. 430 Michigan.

$108. IMMEDIATE POSSESSION. 2-bedroom, fully modern, mature or pension couple only. No pets. Nor Garden Court, Sidney, 656-3612.

PEMBERTON ROAD. DE LUXE bachelor apartment. Now vacant. For quiet elderly gentleman. Lovely home and grounds. $90. 384-7383.

AVAILABLE JAN. 1ST. 2-BR apt. in Esquimalt. Will consider 1 child. Recently redecorated. $135 month.
CONCORD REALTY LTD.
386-5471.

LARGE 2-BEDROOM, $138. INcludes everything. 385-3411, Mr. Bitterman.

SPACIOUS 1-BEDROOM APARTment, $90. Pensioners preferred. Stove, fridge, cablevision. 478-3143.

SELF-CONTAINED SUITE, 1 BEDroom, near Mayfair. Available now. $75. 382-5555.

200 APARTMENTS TO RENT UNFURNISHED

"DUNSMUIR HOUSE"
APTS.
831 DUNSMUIR RD.
(off Esquimalt Rd.)
2-bedroom ground floor, quiet and spacious, from $155.

1-bedroom seaview, quiet, $140.
Resident Manager.
388-4943 (Suite 403)

OAKMOUNT COURT
1341 Hillside Ave. High location One-bedroom de luxe suite. Private entrance. Including colored fridge and stove. Free cablevision and laundry, with washer and dryer. Available — Rent $117.50. B.C. Land and Insurance Agency Ltd., 922 Government St., 388-5555 or owner, 384-1622.

201 APARTMENTS TO RENT, FURNISHED

RELAX!
Enjoy yourself, all this can be yours! New furnished suites with electric kitchens fully equipped, linens, maid service, TV set and cablevision. All utilities paid, on bus line, minutes from city centre. Lovely spacious grounds, free parking. Credit cards accepted. 1 bedroom $150 month. 2-bedroom $180 month.
Casa Linda
478-1791

DE LUXE AND SPACIOUS, 1-bedroom apartment furnished for the price of unfurnished. $140 to $160. Two locations to choose from, near Parliament Bldgs. and Jubilee Hospital. Both places are new and comfortable. Come to see us or phone 592-9516, 385-5364, 477-4434. Also available weekly or daily.

FOR RENT IN LOVELY MAPLEwood district, furnished basement suite. Wall-to-wall carpets, cablevision. Light and heat included. $140 per month. Ready for immediate occupancy. To view call 386-1515.

LOWER DUPLEX ON FORT, suitable for couple or 3 single persons. Available Jan. 1. Heat and water included. Telephone and cablevision available. $135. 592-4281.

FURNISHED APARTMENT — YOU supply the apartment, we rent the furniture—three rooms for $25 per month. Standard Furniture, 737 Yates St. 382-5111.

MODERN STUDIO TYPE UNIT, facing Beacon Hill Park. Thunderbird Motel, 600 Douglas Street. 384-0632, 386-2812

WORKING GIRL WILL SHARE her furnished home with another. Expenses reasonable. P.O. Box 52, Brentwood Bay.

DE LUXE AND COMFORTABLE 1-bedroom apartments. $140 to $160 a month. 592-9516, 385-5364, evenings, 477-4434.

EFFICIENCY UNIT, CLOSE TO park and shops, covered parking, pool and sauna, reasonable weekly rates. 386-1312. Ask for Mr. Brian.

GROUND FLOOR FURNISHED bachelor suite, fireplace. Gladstone-Belmont area. Available immediately. $65. 477-1109.

$100-$150. 1 AND 2-BEDROOM apartments. All utilities included. Children and cats welcome. Coin Laundry. 478-3333.

MODERN BACHELOR SUITE, furnished; heat-water supplied. 1318 Hillside. 592-4363.

$102 A MONTH. FURNISHED 1-bedroom, self-contained suite. Near St. Joseph's Hospital. 385-8027.

3 ROOMS, AUTOMATIC HEAT, hot water, cablevision, $75. 507 Simcoe Street. 383-5823.

2-ROOM BASEMENT SUITE, FOR gent. Own entrance, $65. 1618 Richmond.

3 ROOM SUITE, ALL UTILITIES, cablevision, adults, no pets. 479-4664.

2-ROOM SUITE ALL-FOUND Also single room. Saanichton. 652-1575.

WARM, 1-BEDROOM APARTMENT. Electric range, all utilities, parking. 383-7968.

3-ROOM SUITE, MAIN FLOOR, Belmont. Prefer middle aged couple $95. 477-2853.

TWO BACHELOR SUITES, FOR single working person. All utilities, cable hook-up. $75 and $85. 385-1401.

ISLAND COURT. BACHELOR AND family suites. $25 to $40 a week 478-2151.

EDGEWATER MOTEL BY WEEK or month. Low winter rates. 478-4212.

1-BEDROOM SUITE, SUITABLE for single person. View Royal. $90 monthly. Utilities included. 479-7215.

SHOPPING CENTRE, ESTEVAN Ave. 1-bedroom, heat, water. $110. 592-1432.

ACCOMMODATION FOR QUIET girls, early 20s. 385-4520.

GIRL TO SHARE SUITE WITH 2 others. 388-5956.

$80. CLOSE TO BEACON HILL Park. All utilities included. 477-4001.

2-BEDROOM NEAR BEACH, BUS, shop. TV all included. 382-9625.

CHEERY 2-ROOM SUITE, NEAR Buildings and Park. $90. 598-4172.

206 DUPLEXES TO RENT

1 OR 2-BEDROOM UNFURNISHED suite, self-contained, in Fairfield area. Nicely decorated, for good quiet tenants. Older couples and small young families are welcome. Reasonable rent. Call 384-4075 or leave your number to be called back at 388-4401.

AVAILABLE IMMEDIATELY, near new, modern sxs 3-BR in Esquimalt. Close to schools, shops and bus. W-W carpet, colored appliances, separate dining area, sundeck, carport, large storage area. $215 month.
CONCORD REALTY LTD.
388-5471.

DE LUXE DUPLEX FOR RENT — 556 Cedarcrest Drive in Colwood. 3 bedrooms, living room-dining room, 1½ bathrooms, wall-to-wall carpet, full basement, sundeck, carport. Available Jan. 1. $180. View by appointment only — 477-1232.

SIDE BY SIDE DUPLEX NEAR Jubilee, 2 bedrooms, wall-to-wall carpet, fridge, stove, automatic washer, garage and water included, oil furnace. 1 child welcome. $165 per month. 598-1363 or 477-5255.

SIDE BY SIDE, 2-BEDROOM (1 quite small) unfurnished except for stove and frig. Walking distance to town at 1123 View St. $125 per month. Phone 652-1827 evenings and weekends.

CHILDREN WELCOME. NEW 3-bedroom, 1½ baths, close to schools, fenced in yard. $175 per month. Cable, water included. 2852 Jacklin Road, Langford. August Construction. 384-1711, 478-1983.

FOR RENT IN LOVELY Maplewood district, all modern 2-bedroom duplex, wall-to-wall carpeting, fireplace. $175 per month. Ready for immediate occupancy. To view call 386-1515.

ESQUIMALT, NEAR NEW, 3 BEDrooms, lovely large family room with wall-to-wall, fridge, stove, drapes, water included. $195. 385-5010, 382-2451.

148 LINDEN — SIDE BY SIDE 2-bedroom, hot water oil heat. Rent $125.
A. BERNARD & CO. LTD.
655 Fort St. 384-9335

UNIVERSITY AREA, DE LUXE near new, 2 bedrooms, 1½ baths, den, drapes, 1 child welcome, $170. Available December 31. No Pets. 477-3728.

OFF ESQUIMALT RD., MODERN 2-bedroom side-by-side, fridge, stove, carpets, fenced garden. $150. 385-0991, evenings 383-1834.

NEW, QUIET DEAD END street. Nice residential area. Cable. 2 bedrooms. Stove, fridge. 1563 Brodick Cres. 477-8031 or 477-4006.

DE LUXE 3-BEDROOM, 1½ baths, carport, etc. Gordon Head. $175, including water. 477-2156, 658-5935.

AVAILABLE NOW, NEW 2 BEDroom, electric heat, wall-to-wall carpets, fridge and stove, $135. 598-3369.

3-BEDROOM SIDE BY-SIDE DUplex, 1½ years old. Close to shopping, schools and bus. $175. 384-5828.

COSY SIDE-BY-SIDE 1-BEDROOM, fireplace, near Buildings, quiet mature couple. $112. 477-2833.

OFF JACKLIN ROAD, MODERN spacious 2 bedrooms. Oil furnace, fridge, stove, cablevision. 478-5260.

2 BEDROOM MODERN DUPLEX, available now, $140. 651 Admirals, 385-0940.

ESQUIMALT, 2-BEDROOM UPPER duplex. Excellent location. $135. 386-1508.

NEW SIDE BY SIDE 3-BEDROOM, basement and carport. $175. 388-6524.

2 BEDROOMS, FRIDGE AND stove, 388-4882, 386-2648.

210 HOUSES TO RENT, UNFURNISHED

OAK BAY — 2507 EPWORTH Comfortable, 3-bedroom home, full basement, oil heat. Available immediately. Rent $175.

968 WOODHALL — (Off Quadra near McKenzie). Spacious modern, 3-bedroom side-by-side duplex, 1½ bathrooms. Rent $175.

METCHOSIN AREA — Modern, 3-bedroom bungalow. Built-in range, fridge, washer and dryer. Rent $180.
A. BERNARD & C. LTD.
655 Fort St. 384-9335

1162 ROCKLAND AVE. EXECUTive home, spacious and near NEW; VACANT. Three bedrooms, vanity bathroom up, large living room, fireplace, dining room, beautiful kitchen plus dining area. Large family room, utility room and 2-piece bathroom, two-car enclosed garage. ¾ basement, oil-auto heat; few steps Downtown yet in quiet residential area. $300. to view, call 388-6522. Rose Hill Agencies Ltd., 908 Hillside Ave.

NEW TOWNHOUSE
FOR $140 A MONTH, MOVE INTO 2-BEDROOM ACCOMMODATION. CHILDREN AND SMALL PETS WELCOME. CLOSE TO SEA, SHOPPING, TRANSPORTATION AND OWNTOWN. RANGE, FRIDGE AND CARPETING SUPPLIED.
PEMBERTON, HOLMES LTD.
384-8126

FOR RENT
Large family home. Spotless. Cedar Hill-Doncaster area. 4 large bedrooms. Large separate dining room and living room. No appliances. Immediate occupancy. $185 per month. Call Terry Mann, 386-0477 or 385-7761.
D. F. Hanley Agencies

10 MILE POINT $350 PER MONTH. Partly furnished or less unfurnished. Immediate possession with option to purchase if so required for this spacious most attractive new residence. Adjacent to a 10 acre park. To view please contact Mr. Stricker, Quadra Realty Ltd., 385-1431.

GORDON HEAD TOWN HOUSES. New 2 and 3-bedroom units with dishwasher. Broadloom and finished rec. room in full basement. Close to school, university and shopping centre. Children welcome. 477-5422 or 477-6812, 477-4876.

5513 PARKER AVE. — IMMACulate 2-BR bungalow on waterfront. Extra room in basement. OOM Hot Air, $225. Available now.
Mr. Webb, 592-3130
Rental Agents, 385-2481
Swinerton, Stewart Clark Ltd.

4 BEDROOMS
Comfortable modern two-bathroom home in Sidney. Lovely Road, on sewer. $195 mo. ($185 w. lease). Available Jan. 30 or sooner. Call John Bishop, 479-1667. Res. 656-2308. J. H. Whittome & Co. Ltd.

CLOSE TO MAYFAIR, 3-bedroom house, automatic heat, $150. Clean older 4-bedroom house, oil cook stove, oil heater, $135. Children and pets welcome. 385-9696.

TWO-BEDROOM FULL BASEMENT, home. Auto oil heat. Close to Mayfair and Town and Country Shopping Centres. Available Jan. 1. Rent. $140 mo. Mr. Sivertsen, City Brokerage, 386-3547.

AVAILABLE IMMEDIATELY. 4 bedroom ranch style, electric kitchen, country setting, 8 minutes from town. $175 per month. 592-1331.

MODERN 2-BEDROOM, DEN, lovely lot. Fridge and stove, wired washer and dryer, separate garage, electric heat, $165 per month. 2627 Scott St. 592-4363.

IMMEDIATE POSSESSION. OPtion to purchase, 3 bedrooms, basement, $185 per month. Langford. August Construction, 384-1711. 478-1983.

CENTRAL SAANICH, 2 BEDROOM, main floor, 2 bedrooms basement, oil heat, rugs, view, garden, vacant, $150. No pets. 652-2048.

CUTE HOUSE ON LARGE LOT, High Quadra area, 2 bedrooms, full basement, electric range included. $145. 479-4485.

SOOKE 3-BEDROOM, NEAR centre of town. Available immediately. $145. Mrs. Reader, 388-6291; evenings 478-6730.

2 BEDROOM HOME, WALL-TO-wall carpet, oil heat, $150 month. Apply 420 Davida between 7-9 p.m. or phone 385-7968.

RENT WITH OPTION TO BUY — this beautiful three-bedroom home in Royal Oak-Cordova Bay area. Owner, 477-5617.

OAK BAY, 2-BEDROOM HOUSE, full basement, oil furnace, 2214 Florence. 386-7047.

NEAR PARLIAMENT BUILDINGS. 2-bedroom Town Houses. Small. Snug. Economical. $140. 382-4866.

BRAND NEW 3 BEDROOM HOME in Sidney. Option to purchase. 385-9923.

4-BEDROOM HOME, MODERN, automatic heat, 1½ baths, $165. Near Vic. High. 386-3642.

4123 GLANFORD AVE., 2 BEDroom, $135. Available immediately. 386-6191.

6 BEDROOMS, 2 BATHROOMS, children welcome, $200. New house. 592-0355 evenings.

1262 WEST BURNSIDE. 2½ BEDrooms, $135 month. Stove and fridge included. Available Jan. 1. 477-8241.

ROCKLAND AREA, SPACIOUS 2-bedroom, heated. 2 children welcome. Immediate. 386-1272.

3 BEDROOM HOME IN PARLIAment buildings area. $150 month. 384-4910.

6 BEDROOMS, 2 BATHROOMS, children welcome, $200. New house 592-0355 evenings.

MODERN 3 OR 4-BEDROOM house on cul-de-sac, 5 minutes from downtown, available, $225. 385-7672.

JANUARY 1. 2-BEDROOM FAMily home near Esquimalt High $140. 385-3067.

4-BEDROOM HOUSE, AUTO OIL heat. $165. References required. 479-1102.

4 BEDROOM HOUSE FOR RENT on Shelbourne Street. 479-3583.

2 BEDROOMS, COUNTRY; 2 BEDrooms, town. 385-3560 after 6 p.m.

OLDER TYPE HOUSE. $100 PER month. 382-0438.

5-ROOM SIDE DUPLEX, OIL stove. $90. Colwood. 478-2139.

LARGE, ROOMY 2 BEDROOM house, stove, fridge, dryer. 383-6681

2 BEDROOMS, FRIDGE AND stove, 388-4882, 386-2648.

211 HOUSES TO RENT, FURNISHED

10 MILE POINT $350 PER MONTH. Partly furnished or less unfurnished. Immediate possession with option to purchase if so required for this spacious, most attractive new residence. Adjacent to a 10 acre park. To view please contact Mr. Stricker, Quadra Realty Ltd. 385-1431 anytime.

2 BEDROOM HOME, WALL-TO-wall carpet, oil heat. $150 month. Apply 420 Davida between 7-9 p.m. or phone 385-7968.

$165 — 2-BEDROOM FURNISHED home — OOM heat — West Saanich. Nora Lindsay, W. J. Lindsay, Ltd. 479-7111 or 658-5040.

WARM, COMFORTABLE COTtages with electric kitchens. Very reasonable. Canadian Crest Motel. 479-9002.

WANTED—MATURE WOMAN TO share widow's waterfront Oak Bay home. 598-1963.

WATERFRONT 2-BEDROOM home, Mill Bay, $125 month. 592-0121 after 6 p.m.

212 HOUSES WANTED TO RENT

LET US RENT YOUR HOUSE. WE have clients waiting for two and three-bedroom homes. We offer good management, careful tenants and reasonable rates.
PEMBERTON HOLMES LTD.
384-8126

IF YOU CANNOT SELL YOUR home, we have reliable tenants waiting to rent. Phone Mr. Keen, Boorman Investment Co. Ltd., 385-9212.

URGENT
Family requires 3 or 4-bedroom home, fairly close-in. Reliable tenants. 477-4860.

2 COUPLES, ONE WITH BABY, seek 2 or 3-bedroom home and some arable land to rent. Reasonable. Out of town O.K. 388-6886.

Low-rental houses-suites urgently needed, furnished or unfurnished. HOUSING REGISTRY — 386-2704

BY TEACHER, 3 CHILDREN, 3 OR 4 bedroom furnished, July and August, references. 382-9578.

YOUNG COUPLE NEED SMALL house James-Gonzales Bay. Jan. 15. 382-4785.

215 HALLS, WAREHOUSES, STORES AND OFFICES TO RENT OR WANTED

DOWNTOWN
ADJOINING EATON'S PARKADE, WELL HEATED OFFICE OR RETAIL SPACE OF APPROXIMATELY 1,700 SQ. FEET. REASONABLE RENT.
A. BERNARD & CO. LTD.
655 Fort St. 384-9335

DOWNTOWN STORE — JUST OFF busiest block of Douglas. 38' frontage. Total area of store mezzanine and storage 5,700 sq. ft. Heated. Ideal for furniture, appliances, clothing, stationers or variety. $725 p.m.
Royal Trust — 388-4311

FOR RENT
500-1500 sq. ft. de luxe new office space available. Lots of parking space. Downtown location. From $195 up. Call:
TERRY MANN 386-0477 or 385-7761
D. F. Hanley Agencies Ltd.

OAK BAY VILLAGE. STREET level office or store. Choice of 940 sq. ft. at $250, or 1200 sq. ft. with vault at $325. Lease required. Parking available. 598-3321. Mears, Whyte and Gower Ltd.

PRIME OFFICE SPACE IN VARIous downtown areas — 300 square feet and up. Boultbee, Sweet Realty Limited, Yorkshire Trust Affiliate. 388-5561.

STORE SPACE FOR RENT IN Sidney, approx. 1200 sq. ft., available February 1. Enquire, 656-4393.

EXPOSURE GALORE
Good corner store. 3932 Douglas, apply next door.

STORE FOR RENT, OAK BAY, $125 per month. Heat included. 592-6433 or 384-9633.

LARGE OR SMALL HALL FOR rent. Elks Club. 384-4413.

230 PERSONAL LOANS AND INSURANCE

IF YOU NEED MONEY
FOR ANY REASON

Amount	Approx. Mtge. Monthly Pymt.
$2000	$23.64
$4000	$47.27
$5000	$59.09

Examples on loans with amortization to 15 years.
1st and 2nd Mortgages arranged. Agreements and Mortgages purchased.
AVIS, 1394 Hillside
386-9715; 386-9046 Evenings

PRIVATE MTGE. FUNDS — $2500-$10,000 1st and 2nd for interim of consolidation. Call R. de Montigny, 382-9111. Colony Realty.

233 MORTGAGE LOANS AND INSURANCE

2nd MORTGAGE LOANS
FROM PRIVATE FUNDS
WITHOUT BONUS
At a fully-disclosed and reasonable interest cost chargeable only from the date of loan to the day of payoff.
WE CAN USUALLY OBTAIN A HIGHER PRICE for your second mortgage or agreement. VICTORIA and UP-ISLAND. Your document can be appraised for immediate sale for cash without obligation or I will arrange a loan against this plan is best for your circumstances.
COUNTRY, UP-ISLAND
AND GULF ISLANDS
MORTGAGES
REFINANCING A SPECIALTY

VACANT LAND AND
LAND DEVELOPERS
LOANS ANYWHERE
Please Call Mr. Thomas at
DOUGLAS HAWKES LTD.
990 Blanshard St.
384-7128 Res. 479-6382

$ $ $ $ $ $ $ $ $ $ $ $ $ $ $
MONEY
Money to Loan, to Buy — Build — Remodel or Refinance. We loan in all areas. Agreements for Sale — Mortgages bought or sold. Second Mortgages arranged. Money for Commercial Projects. Builders interim money for commencement of construction projects, short term. Prompt — Considerate — Courteous — Confidential Service
Borrow on your equity in your home for any worthwhile purpose

BOULTBEE, SWEET
REALTY LIMITED
Yorkshire Trust Affiliate
737 Fort Street — 388-5561
(24-hour service)
$ $ $ $ $ $ $ $ $ $ $ $ $ $ $

NEED MONEY FAST??

We have funds available for 1st, 2nd and 3rd mortgages.

Low rates. Quick decisions.

Mortgages and agreements purchased for cash. One day service.

RAE INVESTMENTS LTD.
757 Courtney Street
Ph. 388-7891
Nanaimo 754-2104

WE SHOULD LIKE TO
EXTEND TO ALL
OUR FRIENDS,
AND CLIENTS
EVERY GOOD WISH
FOR A HAPPY
AND SUCCESSFUL
NEW YEAR

MORTGAGE DEPARTMENT

BOULTBEE, SWEET
REALTY LIMITED
YORKSHIRE TRUST
AFFILIATE
737 FORT STREET

WE PAY CASH FOR
MORTGAGES
AND AGREEMENTS!
If you are receiving monthly payments from the sale of your property but would like to get immediate cash for your mortgage or agreement, telephone
385-9765
Including evenings and weekends.
ERIC CHARMAN
QUICK DECISIONS — HIGHEST PRICES.
CHARMAN PACIFIC
REALTY LTD.
608 Broughton St. (Across from Eaton's Parkade).

AMERICAN CAPITAL
AMERICAN CLIENT WISHES TO PURCHASE CANADIAN MORTGAGES AND AGREEMENTS FOR CASH. IF YOU WOULD LIKE TO SELL YOUR MORTGAGE OR AGREEMENT FOR SALE, PLEASE CALL TODAY, ASK FOR L. E. KIRK, MAYFAIR REALTY LTD., 386-2955.

MORTGAGE LOANS
First mortgages available up to any amount at current interest rates.
Quick Decisions
BROWN BROS. AGENCIES LTD.
1125 Blanshard St. 385-8771

MONEY TO LOAN ON MORTgages. Quick decisions. Also agreements and mortgages purchased for cash. See us for top price.
A. BERNARD & CO. LTD.
655 Fort Street 384-9335

234 MORTGAGES FOR SALE

MORTGAGE
INVESTMENT SERVICES
If you have money to invest and are looking for the highest return with excellent security, call us today, for information on our complete mortgage service.
P. R. BROWN & SONS LTD.
762 FORT ST. 385-3435

WANTED TO PURCHASE — MORTgages, agreements. Please contact Mr. Bavington, evenings. — Island Pacific Realty, 598-3929.

234 MORTGAGES FOR SALE

—INVESTORS—

Place your money working for you in excellent mortgages where yield and security is high.

We have a selection of 1st and 2nd mortgages which have been thoroughly checked and offer yeilds from 10 per cent up.

Full particulars and information available on all offerings submitted by us.

Ask to have a copy of our Mortgage Memo giving full particulars.

BOULTBEE, SWEET
REALTY LIMITED
Yorkshire Trust Affiliate
737 Fort Street — 388-5561

WE SHOULD LIKE TO
EXTEND TO ALL
OUR FRIENDS AND
CLIENTS
EVERY GOOD WISH
FOR A HAPPY
AND SUCCESSFUL
NEW YEAR

MORTGAGE DEPARTMENT

BOULTBEE, SWEET
REALTY LIMITED
YORKSHIRE TRUST
AFFILIATE
737 FORT STREET

$7,900 FIRST MORTGAGE, 9 PER cent, $72 per month, for sale; $7400 or best offer. 384-5823.

235 WANTED TO BORROW

WANTED, MORTGAGE FOR $6,000, 12% p.a., 3 or 5-year term secured by equity with a value of over $35,000. Write Victoria Press, Box 484.

WANTED: FIRST MORTGAGES on new and used homes. Also land. 386-6193.

240 BUSINESS OPPORTUNITIES

AUTOMOTIVE
OPPORTUNITIES
1. Long established Service Station and Repair Business in ideal suburban location, showing excellent return. For sale complete stock, equipment, 3 large repair bays and large adjacent truck height repair shop. Netting over $30,000. Sale price $87,000.
2. Major auto wrecking and parts operation, including 1.7 acres on Highway, buildings, equipment and inventory. Full price $75,000 including land valuation of $50,000.
3. City centre automotive and truck repair shop and service station. Excellent earnings include good fleet contracts. Complete for $110,000.
Information by appointment only
GEORGE ARGYLE 477-1841
BLOCK BROS. REALTY LTD.

"MAN AND WIFE"
DISTINCTIVE VARIETY STORE
EVEN A "WIFELY" OPERATION!
CLOSE TO UVIC — $10,900
Listen. If your wife is getting itchy feet to show you how to make money and you can oversee her. Give her this golden opportunity in one of the most distinctive, friendliest, homiest shopping areas in town. Beautifully fixtured and clean, clean stock. Opens 9 to 6 except Friday and NO Sunday work. Business can be increased if you can merchandise. Owners must sell. This won't last. You'll even enjoy working for Mom and Dad in this exciting store. Only $10,900 plus stock. Gross income is nearly $11,000 yearly and growing!
F. Willis, 388-4271 or 477-6623
J. H. Whittome and Co. Ltd.

GENERAL STORE
Established Business located just 7 miles from Victoria serving an area that will assure future growth and expansion. Family accommodation on the premises consisting of 3 Bdrms., lovely Liv. Rm., with Fireplace, spacious electric kitchen. This is an ideal family-type operation offering independence and increased future potential. Terms. etc. available. By appointment, phone 479-6648 or 479-1667.

BILL ANDERSON
J. H. WHITTOME LTD.

OPPORTUNITY KNOCKS
Revenue property — rented at $340 p.m., 4 Bedrms up with kitchen and 3-Pce. Bath, 2-Bedrm suite down, full basement, updated plumbing, heating and wiring. Redecorated. $23,900. Trade.

R3H Zoned. 2 Lots with and Up and Down Duplex. Beacon Hill Area. Just off Douglas.
LORRAINE ZIEGLER
388-4271 592-1768
J. H. Whittome and Co. Ltd.

38-SUITE
APARTMENT
Beacon Hill Park
Quality Construction with all of the modern luxury features. Excellent rental record. Large Royal Trust Mortgage. Take advantage of the income tax benefit for the current year by acting now on this excellent investment.
Down Payment $145,000.
R. MARTMAN
Office 479-7151 Res. 656-2040

PART-TIME
BUSINESS
NO SELLING
Easy, pleasant work near home restocking GENERAL FOOD PRODUCTS, NESTLES, PLANTERS, AND NABISCO. Requires 8-10 hours per week. Earns $600-$800 end up montly income. Investment secured 100 per cent by inventory. Give your phone number and write Victoria Press, Box 505.

1½-ACRES
WATERFRONT
HI-RISE ZONED
A rare High-Rise site in the City of Victoria with over 400 ft. of waterfront. This could be developed as an Apartment-Marina Complex.
R. MARTMAN
Office 479-7151 Res. 656-2040

LET'S TALK
ABOUT A BUSINESS
MOTELS
APARTMENT BLOCKS
APARTMENT HOTELS
MOTEL SITES
CALL IRA FREEDMAN OF MAYFAIR REALTY, 386-2955 or 592-0511
"You never know until you ask."

MARINA
Excellent family business. Revenue from rental boats, covered Marina ways, wharfage, coffee shop and tackle bar. Included is a 6-yr. old 4-bedroom home. Asking price $127,000.
G. McWILLIAM 652-2467
Island Pacific Realty 388-6231

GROCERY STORE
TO RENT
Fully equipped and operating business. Quick action necessary. Exceptional opportunity.
BUY STOCK ONLY
592-2038

945 BALMORAL, $28,900
Do you want a home, are you interested in children as a paying occupation? Start the new year in your own home and make a good living, phone now. STAN SAGE, 384-8001. Broadview Properties Ltd.

IF YOU HAVE $70,000 to $100,000 cash, this 3-year-old, 20-unit, Vancouver Island Motel could be yours for a most attractive price. Whatever else you look at, don't miss this. Victoria Press. Box 503.

UNFORSEEN CIRCUMSTANCES
Very profitable small business must be sold, anyone can operate. Approximately $5,000 cash to handle. Victoria Press. Box 491.

FRUIT AND VEGETABLE FARM for lease. 385-3560 after 6 p.m.

241 BUSINESS OPPORTUNITIES

RESTAURANT WANTED
Client desires going concern in Victoria area. Good seating capacity 50 or more. Call ROMA NICOLL, 386-2955 anytime. Mayfair Realty Ltd.

SMALL EQUIPPED CARPENTER shop with good size walking area or empty space suitable for same. Partnership also considered. Phone 592-4024.

244 REVENUE PROPERTY

SOUND INVESTMENT OR
GRACIOUS LIVING
PLUS GOOD INCOME
FULL PRICE $41,900
Words will not adequately describe the revenue potential, nor the quality and character of this older home in the Rockland-Fairfield area. Close to city centre, close to schools, churches, transportation and shopping. There is a very impressive entrance hall with wide stairway to upper floors, NINE LARGE ROOMS, four wide stairway to upper floors, two kitchens. The main floor provides comfortable accommodation for the owners. The second and developed third floor provides spacious rooms for share - housekeeping accommodation and are presently let to university girls at $240 per month. THE ALTERNATIVE POTENTIAL? BUY FOR INVESTMENT, RENT OUT THE MAIN FLOOR TO ADD TO THE $240 as noted above. TAKE YOUR CAPITAL ALLOWANCES FOR TAX PURPOSES, and ENJOY CAPITAL APPRECIATION over the years. Appointments to view through your full time realtor, B. E. JEFFERY at 598-3321. Mears, Whyte & Gower Ltd.

OLD ISLAND HIGHWAY
GROSS RENTALS
APPROXIMATELY $10,000
YOU PAY TAXES
AND WATER —
APPROXIMATELY $200
4 ACRES,
HIGHWAY FRONTAGE
SIX RENATLS,
SOME LEASES
THERE IS A FUTURE
HERE FOR
DEVELOPMENT
PRICE $125,000
GEORGE RANDALL
477-4280
SWINERTON, STEWART
CLARK LTD.
385-2481

LEGAL 4-PLEX
NEAR SIMPSONS-SEARS
This immaculate 4-plex has two 1-bedroom suites and two 2-bedroom suites, completely self-contained and parking for each. Gross rentals $530 month. Nets nearly $5,000. No management required. Can be changed legally to 2 duplexes by Strata-Titles. Asking $53,900 with easy financing. Try your trades. F. Wills, 388-4271.

BANK ST. — $26,400
3 SUITES — GROSS $4,380
HANDYMAN'S SPECIAL
This could be a beautiful family home with income. Only ½ block from shops and hospital with no vacancy problems. There is a full basement with loads of room for more accommodation. Oilamatic heat. Young people. Get into real estate! Buy an income. It pays off! Try $4,000 down. Owner will accept trades. With present financing, nets over $3,000. F. Wills, 388-4271 or 477-6623, J. H. Whittome and Co. Ltd.

5 SUITES
EXCELLENT TERMS
Clean and in nice condition this stucco block has 5 one-bedroom self-contained suites on separate meters. All suites are furnished and rents are very reasonable at $5,100 gross a year. $18,000 agreement for sale at 7 per cent at $150 per month. Vendor will take approximately $10,000 down and carry balance by sub-agreement. Buy now and have a tax shelter by December 31st. Asking $35,900.
385-7721 CLIFF SALMOND 477-3626
GARDNER REALTY LTD.
899 FORT STREET

CHOICE REVENUE
RED HOT
A beautiful 3-bedroom home with lovely water view. A separate suite with water view. Two more revenue units all in parklike grounds — an additional lot well treed — water frontage and lovely garden. All this for under $60,000 with excellent terms. A must for the wise investor. To view and for further details call J. B. Young, 383-4124 anytime or res. 658-8594. Park Pacific Investments. 1008 Blanshard (Formerly McAdams).

LIVE FREE!!
Here are 2 immaculate revenue properties, both stucco, close-in location. Owner suite plus 4 units grossing $4,780, full price $35,000. Owner suite plus 6 units grossing $6,780. Full price $49,950. Terms. Call: MR. R. ROST, 386-2961 or (RES.) 658-5490. NATIONAL TRUST CO., HILLSIDE SHOPPING CENTRE.

LOW DOWN PAYMENT
Will make you a proud owner of 5-suite conversion in Fairfield district, close to the park and sea. Asking $42,500. Mrs. O. Zachary 592-2265. P. G. Jackson Ltd. 388-6658.

30 DELUXE SUITES
CHOICE LOCATION
8 yrs. young, bright spacious suites — up to 950 sq. ft. History of nil vacancy. Income better than average. 7% financing. Priced under $11,000 per suite. G. Devlin — 382-4144 or
CONCORD REALTY LTD.
388-5471

TRIPLEX
Immaculate inside and out. Minimum upkeep — suites have own electric meters. Owners suite outstanding. $5,000 down payment with most attractive financing terms. Call—
652-2783, J. H. G. BOVEY
656-4293, J. P. BELL
PEMBERTON, HOLMES LTD.

FAIRFIELD
APARTMENT BLOCK
Exclusive listing — 20 suites. Just completed and only 3 suites left to rent. Choice location — close to Dallas Road and Beacon Hill Park. Hurry! You can not miss on this one. Full price $235,000. Call Harold Ware at Gardner Realty Ltd. 385-7721 or Residence 598-4358.

21 SUITE APT.
Less than $9500 per suite. This 6 yr. old apartment in a desirable location is well worth your time to inspect. Immaculate condition throughout. Priced to sell at $198,000, large 1st mtge. at 7 per cent. Call ROMA NICOLL, 386-2955 anytime.
Mayfair Realty Ltd.

INVESTMENT PLUS HOME
Approx. $5,000 cash if you qualify for B.C. 2nd will put you into a brand new duplex consisting of 3-bdrms. plus 2 bathrooms. Parquet floors thru-out. Attractive French Provincial style with easy care lot in rentable Esquimalt. Don't miss this dandy. Call LILLIAN HENDY, Island Pacific Realty 388-6231.

REVENUE — BEACON HILL
Six-unit revenue home, excellent condition, four sets of plumbing, $5,800 revenue. This fine property is only one block from the sea in Fairfield overlooking the park. Full asking price $49,500. To view, dial Cliff Stretch, 479-1667, Res. 592-3969 J. H. Whittome and Co. Ltd.

CENTRAL SAANICH
1 ACRE—COMMERCIAL
3 Revenues in one building, showing good returns on full price of $35,000 with $10,000 down, in industrial area.
385-3435 AL VICKERS 652-2266
P. R. Brown and Sons Ltd.

4 SUITES
This 7-yr. old block contains 4 2-bedroom suites. Good revenue. $32,000 Mtge. available. Asking $56,000.
G. McWILLIAM 652-2467
Island Pacific Realty 388-6231

10 SUITES
$120,000 — only $32,000 down with balance at 8 per cent financing. Excellent condition and location. Call Bill Knowles at 385-7761.
D. F. Hanley Agencies Ltd.

OLDER SIDE BY SIDE DUPLEX, near Oak Bay Village, asking $18,500. 592-2265.

245 REVENUE PROPERTIES WANTED

NEEDED NOW
For two clients from the prairies. Revenue properties up to 8 suites. Prefer self-contained but would consider others. Call right now. Mr. S. Evans 382-2157, eves. 479-7217 Western Homes Ltd.

245 REVENUE PROPERTIES WANTED

WANTED — GOOD REVenue property — residential or commercial. We have several cash buyers. If you have a revenue property — duplex, apartment, commercial, large or small — and would like to sell for cash please phone Eric Charman at 385-9765 (anytime). Charman Pacific Realty Ltd., 608 Broughton St., (across from Eaton's Parkade).

247 COMMERCIAL OR INDUSTRIAL PROPERTIES

OAK BAY
Commercial property, 2,300 sq. ft. building, 40 ft. x 117 ft. lot parking, $52,500. 598-2564.

250 HOUSES FOR SALE

PEMBERTON
HOLMES
1002 GOV'T
384-8126
"SINCE 1887"

VIEW ROYAL
REDUCED TO $41,500
PLEASANT VIEWS
V.L.A. — ½ ACRE
Brand new, one floor bungalow with partial basement; 5 bedrooms plus den or B.C. Room. Custom-built for builder's own; featuring 29x18 sunken living room with attractive floor-to-ceiling free standing fireplace (three dimension), spacious halls. Separate guest size dining room, master bedroom includes 3-pce. ensuite — all with first quality wall-to-wall carpeting. Dream kitchen with large utility room off. Main bathroom is extra large, includes double sink vanity and Roman style sunken bath. This beautiful high wooded lot affords a wonderful view and will require a minimum of upkeep. Truly an exceptional value here — for appointments to view please call
C. A. (CLIFF) ANDERSON
477-3994 or 384-8126

SPECIAL
NEW YEAR BUY
REDUCED $2,000
Good family bungalow in high Douglas area — price reduced from $21,500 to $19,500. 2 bedrooms on the main floor plus extra down — two fireplaces — large lot — owner says sell — See it with
384-8126 GORDON D. PAGE 477-8058

OLDER STYLE
BUNGALOW
LANSDOWNE SLOPES
Top accommodation is yours in this 3-bedroom, full basement home located in desirable area — large kitchen with dining area — living room with fireplaces offer Olympic glimpses — priced at only $21,900 and asking $6,000 down payment — balance like rent — You can view this property with
384-8126 GORDON D. PAGE 477-8058

PANORAMIC SEASCAPE
GORDON HEAD — $57,500
A delightfully landscaped one-third acre with rear garden privacy. A contemporary home, bright, wide-windowed, planned to embrace the view towards and beyond San Juan Island. Approx. 2700 sq. ft. offers uncramped living. Three or four bedrooms (master 15x12, walk-in closet, 2-pce. en suite) plus two de luxe bathrooms. A very complete, intelligently designed kitchen, large nook and adjacent washer-dryer plumbing. Exceptional entertainment room 27x20, fireplace, bar and sink. Easy entrance circular driveway, big 2-car garage, full view sundeck. Maintenance throughout to an unusually high standard. Viewing at any reasonable time. Please phone Mr. Simpson. Res. 598-4056.

NEW YEAR'S BABY
ESQUIMALT
4-YR.-OLD
Large 4-bedroom home with many extras. Could be legally duplexed. This is a MUST SELL.
To View Call
384-8126 LARRY BROOKS 383-6113
(ANYTIME)

DISTINCTIVELY
DIFFERENT!
If you are an individualist and looking for a home that is UNIQUE in design you must see this beauty at
2061 CEDAR HILL X RD
at the entrance to the University campus. Well planned for the larger family or in-laws, highly suitable for the UVIC Professor or those with teenage children. It is vacant and the builder wants it SOLD. Take this opportunity of buying next years new home at this years construction costs, which are bound to increase with the New Year.
Offers to its listed price of
$52,650
will be seriously considered. For full information and inspection call
384-8126 MR. GREENE 385-0795

2 VICTORIA OFFICES
WE TRADE HOMES
BLOCK BROS. REALTORS
1800 BLANSHARD 386-3231
OPEN TO 9 — SAT TO 5

NEW YEAR SPECIALS
1—ATTENTION HANDYMEN: 6 lge rms and full basement, large lot, convenient location. A steal at $8,900.
2—LOVELY VIEW! 4 Bdrms with basement on double lot. Asking $18,900.
3—YUMMY KITCHEN, cosiest living room, deep shag carpet are just few of many extras in this 3-bedrm beauty. Vendor renovating for self got carried away. MELODY VILLENEUVE, 598-3518 or TONI CANNON, 598-4631.

3 BDRMS. PLUS
BRENTWOOD AREA
The owner has bought a smaller home and will consider all offers on this 6 yr. new cathedral entrance home. Includes rumpus room, and extra bedroom in basement. Close to shops and schools. ALBAN BOWES, 479-5693 or 386-3231.

HANDYMAN'S SPECIAL
This 5-bedrm home can very easily be converted to duplex or rooming house. Located close to park, schools and within walking distance of city hall. Very nicely treed property. ALBAN BOWES, 479-5693 or 386-3231.

ESQUIMALT $13,500
Nice starter or retirement home. 3 Bedrm, good sized living room, large lot. Only $2,500 down. FREDDY STARKE, 386-3231 or 384-9633.

STELLAR PURCHASE
FOR SPACE-CONSCIOUS
Only 15 years old, 4 or 5 bedrooms, 2 bathrooms. Also fam. sized electric kitchen, living room with fireplace, OOM hot water heat. Close in on dead-end street. Only $17,950, low D.P. JOHN COCKRILL, 385-4230, 386-3231.

5 BEDROOMS, 3 BATHS
Fantastic bargain in Royal Oak area. Nearly new — immediate possession. Reduced three times to just $32,900 or offers. Terms. In-law suite setup. Phone G. Ireland, Quadra Realty, 385-1431 or Res. 658-8408.

LOW, LOW MONTHLY PAYments. Home and revenue — Langford. 2-bedroom charmer — OOM heat plus self-contained cabin rented at $60 p.m. — $18,900. Try your down payment — Nora Lindsay, W. J. Lindsay Ltd. — 479-7111 or 658-5040.

NEW! 2-BEDROOM HOMES, $18,500 each. $901 down. 388-9097.

FROM MEMBERS OF THE VICTORIA REAL ESTATE BOARD

BROADVIEW PROPERTIES LTD.
1039 Johnson Street
384-8001

MONTREAL TRUST CO.
2 Locations to Serve You
1057 Fort Street, 386-2111
Sidney, 656-3924

F. N. CABELDU LTD.
1212 Broad Street
383-7174

SWINERTON STEWART CLARK LTD.
1318 Blanshard Street
385-2481

CHARLES H. HOLLAND
Real Estate and Insurance
620 View Street
592-0619, 385-0824

JOHNSTON & CO. LTD.
Complete Real Estate Service
1306 Broad 385-2471

A. BERNARD & CO. LTD.
Fort and Broad Streets
384-9335

CANADA PERMANENT TRUST COMPANY
702 Fort Street 386-1361

NATIONAL TRUST CO. LTD.
1280 Douglas 388-5451
3108 Shelbourne 386-2961

BRENTWOOD PROPERTIES
7183 W. Saanich Road
652-1141

DICKIE AGENCIES LTD.
919 Fort Street
382-4312

RITHET AGENCIES LTD.
714 Fort Street 382-4251

ETTEMA REALTY LTD.
1802 Cook Street
383-7115

SAANICH PENINSULA PROPERTIES LTD.
2354 Beacon Ave., Sidney
656-4000

FINANCIAL SURVEY LTD.
824 Fort Street
384-9305

SALT SPRING LANDS LTD.
Ganges Harbour
Box 69, Ganges, 537-5515

B.C. LAND & INSURANCE AGENCY LTD.
922 Government St. 388-5555

PEMBERTON, HOLMES LTD.
1002 Government Street
384-8124

MARLIN AGENCIES LTD.
101 - 609 Broughton Street
386-6365

ARTHUR E. HAYNES (1966) LTD.
739 Fort Street
386-3271

SPARLING REAL ESTATE LTD.
2489 Beacon Avenue, Sidney
656-1622

THE ROYAL TRUST CO.
1205 Government Street
388-4311

BOORMAN INVESTMENT CO. LTD.
1111 Government Street
386-7521

ISLAND PACIFIC REALTY LTD.
Appraisals, Real Estate and Insurance
3200 Quadra Street
388-6231

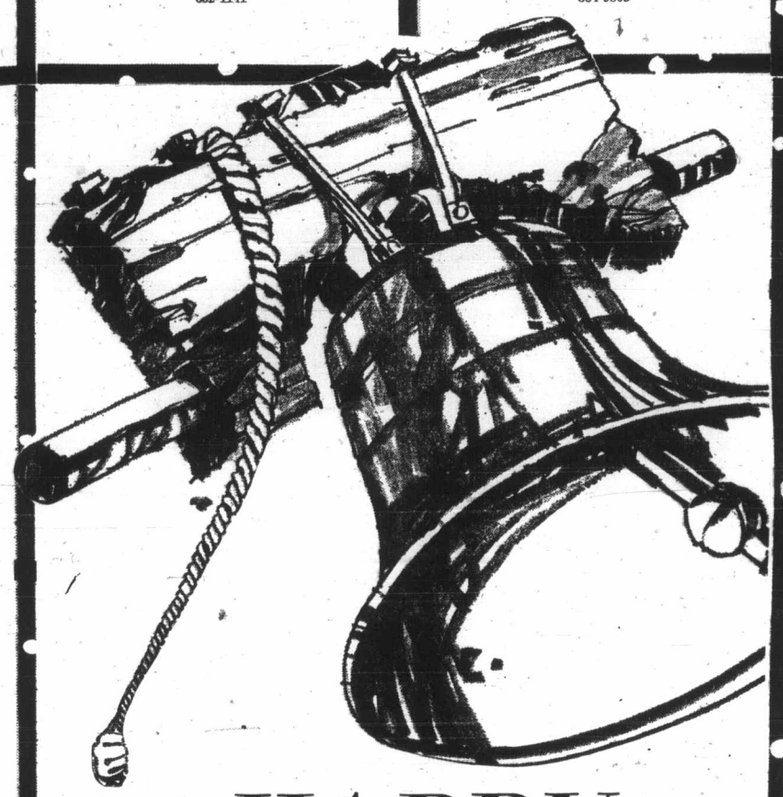

NEIL A. FRASER
777 Douglas (Executive House)
383-9843

MARCONI REALTY
Real Estate — Mortgages
Appraisals — Insurance
Fred Marconi, R.I. (B.C.)
620 View Street 386-3941

SIDNEY REALTY LTD.
2392 Beacon Avenue
656-2622

ISLAND HOMES LTD.
2504 Douglas Street
386-7545

HAPPY NEW YEAR

C. J. McLEOD REALTY LTD.
2230 Oak Bay Avenue
598-4567

PARK PACIFIC INVESTMENTS LIMITED
Formerly McAdams Investments
1008 Blanshard St. 383-4124

QUADRA REALTY LTD.
1175 Cook Street
385-1431

NEWSTEAD REALTY LTD.
1637 Fort St.
Junction Centre
382-8117

D. F. HANLEY AGENCIES LTD.
3293 Douglas Street
385-7761

MEARS, WHYTE & GOWER LTD.
2188 Oak Bay Avenue
598-3321

J. H. WHITTOME & CO. LTD.
706 Fort Street 388-4271
4526 W. Saanich Rd. 479-1667

D. F. HANLEY AGENCIES LTD.
Oakland Branch
3021 Shakespeare 388-4294

W. J. LINDSAY LTD.
4472 West Saanich Rd.
479-7111 658-5040

BLOCK BROS. REALTY LTD.
1800 Blanshard Street
386-3231

OLYMPIC HOMES LTD.
301 - 620 View Street
386-8385

TOWN & COUNTRY REALTY & INSURANCE
Town & Country Shopping Centre
382-7276

P. G. JACKSON LTD.
631 Fort Street
388-6658

FRASER BISCOE
777 Douglas (Executive House)
383-9413

STEVE ROPER

FRED BASSET

TUMBLEWEED

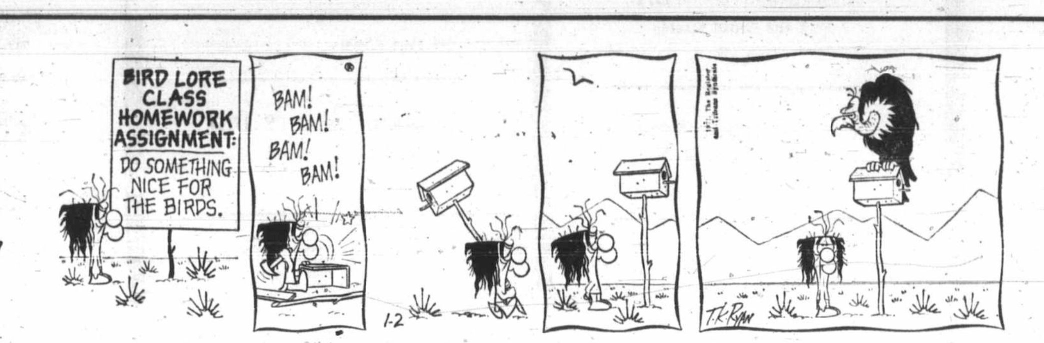

250 HOUSES FOR SALE

WWW WWW
WWW WWW
WWW WW WWW
WWW WW WWW
WWW WWW

WHITTOME'S

"DOWNTOWN BRANCH"
706 FORT ST. 388-4271

OPEN HOUSE
1:30-4:00 SATURDAY
5305 PARKER AVENUE
WATERFRONT — $38,600
The owner is away and I can show this anytime at your convenience. It's a 2-3 BR home with full basement. From the living room and kitchen there are views of Straits and mountains. Immediate possession. C. T. See it with JAN SLATER 385-9966.

OPEN HOUSE
2669 ESTEVAN
Saturday 12 till 4:30
Oak Bay — Near The Sea
New 3-bedroom home, ensuite plumbing — large entertainment size living rm. with floor-to-ceiling stone fireplace — large leaded glass picture window, full high basement. Put this on your must see list.
LORRAINE ZIEGLER
388-4271 592-1769

RICHMOND — LANSDOWNE AREA
White stucco home just 16 yrs. old Nice LR with fireplace. DR in-line 3 brs. — 4-pc. vanity bath. Cabinet kitchen. Full basement with garage. Rec. room and that extra BR. Only $24,700. To view call: JAN SLATER, 388-4271 or 385-9966.

CLOSE IN — 3 BDRMS
Drive by 2603 Asquith and see for yourself a well-built stucco bungalow, 1140 sq. ft. with 3 BRs on main floor, dining room, modern oil heat, full high basement. Electric rge. and fridge included. Existing financing $12,750 at 7¾% or could be refinanced with approx. $2,300 down. Price $22,900. To view call WILF DAVIS, 388-4271 or 658-5276.

OAK BY—UVIC
NEW EXECUTIVE HOME
A split-level home with a practical design that provides excellent family accommodation of 4-bedrooms (or 3 plus main floor den), 3 bathrooms, family room off kitchen with sliding door to patio facing south, kitchen with eating area and sparkling new built-in Moffat range, Kitchen-Maid dishwasher, garburator. The living room has white brick fireplace set off by feature wall of walnut panelling, the dining room has 10 light chandelier. The two full bathrooms upstairs have colored fixtures, folding shower curtains, heat lamps. On lower main floor there is a 2-pce. vanity bathroom and finished utility room. The half basement provides space for further development. Purchaser may select own colors for carpet in LR, DR, den, master BR, halls and stairways. This is a quality new home in good area near UVIC, Racquet Club, schools, etc. Asking $51,750. To view call WILF DAVIS 388-4271 or 658-5276.

DEAN HEIGHTS
This home is a lovely surprise with it's many extras, all rooms will accommodate large furniture. Gracious living rm., FP, sep. dining rm. Decorator designed kitchen with eating area. 2 plus 1 bedrms. In-law suite with FP, Dn. quiet area, close to schools, bus and shops. Open to offers. RUTH LUKAITIS, 388-4271 or 477-5306.

NEED MORE SPACE?
If you require more elbow room, this deserves your inspection. The accent is on spaciousness!! 1650 sq. ft. on one floor. 3 bedrms. on 2 lots. Family room. Close to schools, shopping, bus. Priced at only $26,900. Don't let the low price fool you, this is real value.
JOHN BUNYAN
Bus.: 388-4271 Res.: 477-4513

RETIRE IN COMFORT
In this spotless, fully modern 2 Bedroom Home. Cozy, broadloomed Living Room with Open Fireplace. Family Size Kitchen with separate Dining Area. Lovely big Sundeck Full Basement. Located near Layritz Park, on nearly ½ acre of gently sloping land. $23,500.
GERRIE HUTTON
388-4271 or 386-3927

CORDOVA BAY
$32,000
Waterfront home South end of beach. Excellent financing. Ask the Vendor to carry the balance at a low interest rate. Living room, 2-bedrooms, kitchen with eating area overlooking the view. Lower suite guest accommodation, living room, one-bedroom, kitchen and bathroom. View patios also boathouse.
JOE MANTON 388-4271

TWO SPECIALS
1. 2-bedrooms, living room with fireplace, sep. dining room, all rooms good sizes, full basement, sep. garage. Oak Bay. This house has charm.
2. 3-bedrooms, cozy living room, bright kitchen with large eating area, half basement, sep. garage. Short walk to University. Lg. lot. Open to offers. LORRAINE ZIEGLER, 388-4271, 592-1768.

"ROYAL OAK BRANCH"
4526 West Saanich Rd. 479-1667

ROCKLAND AREA BEAUTY
SECLUDED LOCATION
This attractive home, close to everything, is away back from the road — surrounded by lovely homes and backing on a large estate garden. A cozy living room with large fireplace and good size dining room and a large kitchen with lots of cupboards and big eating space. The bedrooms approx. 13x10 (two in all) one has a BIG walk-in closet. The basement has a rumpus room roughed in (or extra bedroom) another bathroom roughed in and laundry, large double garage and a huge cement patio at the rear. To view call:
JOHN BISHOP, 479-1667
Res. 656-2308

HAPPY NEW YEAR
SHINY NEW $25,900
Have your FAMILY grow up in a progressive new area — close to ALL schools, shopping centre. Features from higher priced home by this builder are:
—INTERIOR finish surpasses ordinary
—THREE bedrooms—bath en suite
—LARGE kitchen, double sinks
DOUBLE carport, sundeck
—SHRUBS, paved driveway.
Call to view: 479-1667 or 658-8498 (res.)
EVELYN PERSICKE

OLD WORLD CHARM
143 SIMCOE, $19,900
A BEAUTY inside — no work needed to enjoy this well decorated home, Den and living room each have a fireplace. Kitchen, a big charmer, range and fridge included, double sink, picture window facing deep back lot with fruit trees, hundreds of bulbs. Three lovely bedrooms up, modern as can be bathroom. Full basement, new furnace, walk into backyard. Buy with $2,500 down and financing is arranged for balance. Call: 479-1667 or 658-8498.
EVELYN PERSICKE

EXECUTIVE HOME (UNIVERSITY) $33,900
3 Bedrooms, with Rec. Room or Den and many plus features, such as plaster construction, shake roof, sewered fenced lot and some 6¼ per cent financing. View without obligation by phoning: 479-1667 or 479-6648.
BILL ANDERSON

OUTSTANDING VALUE
$24,900
7 Yrs. Old, one owner
Liv. Rm. 13x21 (Fireplace)
Spotless Kitchen — Lge. Eat. Area
3 Bdrms. 4 Pce Bath
Full Bsmt with Rec. Rm.
OOM Heat, Plmd Washer & Dri.
Fenced Sewered Lot
Landscaping? Terrific.
Central Location
some 6¼% Financing
View Without Obligation
Phone 479-6648 or 479-1667
BILL ANDERSON

J. H. Whittome & Co. Ltd.

250 HOUSES FOR SALE

CANADA PERMANENT
TRUST
CANADA PERMANENT
"WE TRADE HOMES"

"EXCLUSIVE"
FAMILY OR RETIREMENT
Semi-secluded area with lovely view close to all amenities. 2-bedrooms, plus den or 3 bedrooms, over 1600 sq. ft. of living space, extra large master bedroom. W-W carpeting, built-in oven and range top. Well-built home and good value at $32,900. To view by appointment only, call KELLY DICKSON, 386-1361 anytime.

"WATER VIEW"
"MOUNTAIN VIEW"
"VIEW OVER CITY"
This home not only has a terrific 24-hour view, but also has a kitchen with built-ins that is a housewife's dream. Living room and dining room share granite fireplace. 3 bedrooms, family room with granite fireplace, completely air-conditioned, covered patio with indirect lighting, w-w carpeting. This is a custom built home, with many specal features. Excellent value at $49,500. To view by appointment only, call KELLY DICKSON, 386-1361 anytime.

SPECIAL NOTICE FOR HOLIDAY VISITORS AND RESTLESS NATIVES!
This is exactly the right time for home-reaching and big, big buyer's bargains! Check the prime five below, then call me.
386-1361 DICK BATEY 592-4607

ONE—
INCREDIBLE BARGAIN!
Owner forced to sell 3-BR. spacious, open-Danish luxury home on sea view half acre. Only $44,950, 8 per cent financing.
386-1361 DICK BATEY 592-4607

TWO—
WIDE OPEN TO OFFERS!
No-step modern 3-BR. beauty with extra studio, near Royal Roads!
386-1361 DICK BATEY 592-4607

THREE—
REMARKABLY FLEXIBLE
4-BR. and den and rec. room open-beamer in Uplands! 7 per cent financing on offers to $64,500.
386-1361 DICK BATEY 592-4607

FOUR—
DISTINCTIVE UPLANDS
Spacious 4 BRs with swimming pool! $58,500.
386-1361 DICK BATEY 592-4607

FIVE—
ALONGSIDE GOLF COURSE!
As-new 4-BR., 3 bathrms. Spacious split level. Only $38,950.
386-1361 DICK BATEY 592-4607

SIDE BY SIDE DUPLEX
Why pay rent, have a home of your own plus an income from the other side. Terms to suit you at $26,200.
K. WRIGHT
598-2183, 386-1361 (24 hours)

"Complete Real Estate Service Across Canada"
MONTREAL
R
U
S
T
1057 Fort Street 386-2111
Sidney 656-3924

LOVELY COLWOOD FIVE YEARS OLD!
Enjoy country quiet in a setting of quality homes only 15 mins. from town. Most distinctive design with full basement. Three bedrooms, sep. dining room, plus den or 4th bedroom. Gorgeous wall to wall carpeting over golden oak floors. Beautifully built and finished by contractor for his own use. Solid value at $32,900 with $11,200 down.
George Blackburn 386-2111

$15,500 FULL PRICE $15,500
This house is not new and there is no frills, but it does have 3 bedrooms, new full basement, automatic oil heat, wired for range, a large lot, and with $2,000 down vendor will carry balance on agreement for sale. Phone C. M. (Bud) Forbes, 386-2111; Res. 652-2950

SIDNEY BUNGALOWS
Two to choose from. Well built with attractive exteriors, these new 2 and 3-bedrm homes of 1095 and 1130 sq. ft. are the best buys in Sidney. Well priced, $21,400 each.
C. C. McCONNAN
656-3924 656-3641

SIDNEY BARGAIN
1200 sq. ft. VLA bungalow moved to 100x120 ft. lot and elevated to provide full basement on new foundations. 4 Bedrooms, secondary plumbing roughed in. in basement. Newly decorated inside and out. Net annual taxes $114. Asking price $19,900. Well worth your further inquiry.
C. C. McCONNAN
656-3641 656-3924

N P
O R
R I
Y & C
B E
ASSOCIATES LTD.
1314 Quadra St. 385-2458

A prosperous New Year from the staff of Byron Price & Associates Ltd.

$1,500 DOWN
This 6-room home is offered for quick sale and has enough room for all the kids. A little mellowed with age but nice condition inside. Big kitchen, large LR and is close-in. Owner will carry balance on easy payments. Full price $13,300. Call Ted Chartres, 385-2458 or Res. 385-5506.

½ ACRE
Move in Jan. 1st. ½ acre of land, fruit trees, flowers, fish pool and patios. No steps. Perfect setting and location. 2 or 3-bedrooms. 1 could be a den. Cosy L.R. with fireplace and wall-to-wall carpets. Kitchen with dining area. Part basement, Oil-o-matic heat. New roof. 1st class condition. 2-car garage, workshop. On bus line, what more does one want. Clear title, owner will carry full balance, easy down payment. Try $20,900. Call Doris Adams, 385-2458 or Res. 598-2248.

DIRECT FROM BUILDER LOW, LOW DOWN PAYMENTS
NEW 3-BEDROOM HOMES
VISTA HEIGHTS
9½ Per Cent N.H.A. $1450 Down
Immediate Possession
GORDON HEAD
1834 Fairhurst. Open mortgage. 1 block from schools. No highways to cross.
1972 San Rafael. Located in one of the better areas. Walking distance from all schools plus University and Community Centre. The buy of the year. N.H.A. 9 per cent mortgage, $1650 down.
Kasapi Construction Co. Ltd.
Night or Day Phone 386-6191
Eves. Phone 592-6081

VACANT POSSESSION ESQUIMALT FORCED SALE
$3,200 DOWN
734 Sea Terrace. Dandy 3-bedrm bsmt. home. A real buy. Must sell this weekend. Dunsmuir at Sea Terrace. Some seaview. Call owner at 386-8093.

$500 DOWN
3-bedrooms, basement, large lot, low taxes, $20,000. Langford.
New 3-bedrooms, rough plumbing in full basement, Langford. We can build you a new home for as low as $23,950. Down payment no problem. August Construction, 384-1711, 478-1983.

BY OWNER, IMMACULATE, 5-year-old, custom-built, 2-bedroom bungalow with fireplace. 2 rooms in basement, drive-in garage. $12,000 mortgage at 6¼ per cent. $122 P.I.T. Asking $24,900. Phone after 6. 479-4159.

250 HOUSES FOR SALE

ISLAND HOMES LTD.
2504 Douglas St. 386-7545

NEW — 3 BEDROOMS
With lge. living rm., dining rm., convenient kitchen, 2 baths., wall-to-wall rugs throughout. Sea glimpse. Carport. A lovely home close to shopping and schools. Asking $27,900 full price. Try your terms and trades of older or smaller properties, or duplex. To inspect please call Lloyd Ellis, 386-7545, res. 658-8222.

WATERFRONT
Lovely 2-bedroom home, built 1½ yrs., with private beach and lake view. Contains lge. living rm. with stone fireplace, sep. dining rm., convenient kitchen, utility rm. on main floor. Extra bedroom in bsmt. with R.I. rec. room. W-W flooring. Carport. Partly landscaped. Full price only $36,900. Terms. To inspect please call Lloyd Ellis, 386-7545, res. 658-8222.

DRIVE BY 2243 AMHERST
IN SIDNEY, OFF PLEASANT
$19,000 at 8¾ per cent mtge. $184 P.I.T., priced at only $26,900 and MAY BE OPEN TO OFFERS. 1 year old, real homey, very attractive 3-bedrm. full bsmt., home with w-w carpet, heat panelled, F.P. sundeck, family kitchen. Lots of cupboards. Bsmt. has rec. room with F.P. Laundry room, 4th bedrm, etc. Only $26,900. Good trems. Call Ken Jensen, 386-7545, res. 592-9079.

WHAT A VIEW! WHAT A DEAL!
Something different; attractively built — ATTRACTIVELY PRICED 3-bedroom, full bsmt. homes with lovely view. DRIVE BY 2008 and 2018 SEAMOUNT PLACE off Seabrook, off Stelly's X Rd., Central Saanich. 2 baths, carpeting, unique design, wired for phone. Only $26,600 with $6,000 dn. TERMS on down paymt if required. Call Ken Jensen, 386-7545, res. 592-9079.

FABULOUS VIEW
CENTRAL SAANICH
Gorgeous 3-yr.-old 3-bedrm. home on 6-10 of an acre. Presently VLA Lge. "L" shaped living and dining rm. W-W carpet, 13 ft. floor to ceiling fireplace. De luxe kitchen with eating area. Lge. family room with fireplace — glass doors to patio. 3 sets of plumbing. Extra bedrm. or den. Dble. carport. This is a NEW LISTING and it is priced for quick sale at $47,500. Ron Crow, 386-7545, res. 592-4989.

NEW WITH A VIEW
Large gorgeous, 3-bedrm. home with en suite off master bedrm. Rich looking rug and fireplace in lge. living and dining room, sliding glass doors to large covered-over sundeck, dble. carport. Unfinished bsmt. with R.I. plumbing. 1 block to school, in a choice quiet area. Only $39,900, with $16,400 down. 9¾ per cent mtge. $5,000 second avail. Will consider trade. Call Ron Crow, 386-7545.

P.
R.
B.
P. R. BROWN & SONS LTD.
The PEOPLE to SEE are P.R.B.
762 Fort St. 385-3435 (24 hrs.)

COLWOOD
Nearly new, 3-bdrm, spacious home with another bedroom and rec. room in bsmt. Lovely carpeting in most rooms. Knotty pine dream kitchen. Close to all schools. Price $29,900. Call Mrs. Hartt anytime at 384-3435.
—P.R.B.—

VIEW ROYAL 3 BEDROOMS
Situated on a large well landscaped lot, on a quiet street just two blocks from the sea. Has large kitchen with eating area, living room with fireplace, one bedroom down and two up. Full basement, new heating and wiring. Price $22,900. Call F. Marshall, 385-3435.
—P.R.B.—

LIVING SPACE
Do you need five bedrooms? Very large home in suburban area close to all schools. Price $24,500. Call Mrs. Hartt, 385-3435 anytime.
—P.R.B.—
P. R. Brown and Sons Ltd.
762 Fort St.
385-3435

SIDNEY
DIRECT FROM BUILDER
3-BEDROOM BUNGALOW AND SPLIT-LEVEL HOMES ON SEWER
$21,200 TO $23,200
We have sold all of our finished homes but have 4 nearing completion and the prices are posted in the front windows so you can see the values we offer. Menagh Place — a nice cul-de-sac off Ardwell Ave. (From Victoria turn right off Pat Bay highway at McDonald Park Road and sharp right on Ardwell.)
Call me anytime — Charles Morris, 384-4224 or Reeson and Pinch Homes, builders and developers.

CLOSE TO UNIVERSITY, 2073 Cedar Hill X Rd. Oak Bay. New home. 1500 Sq. Ft. $39,775. For viewing, 477-3043 or 386-0498.

2-BEDROOM HOUSE, LARGE basement. Carport. $17,000. Open to offers. 478-3634.

250 HOUSES FOR SALE

S. S. C.
SWINERTON, STEWART CLARK, LTD.
1318 Blanshard St.
385-2481

DRIVE BY
1675 Yale St., Oak Bay. 1-yr.-old, 3-BR, large LR, sundeck off DR, family room with patio, low DP can be arranged.
BERT NEEDS — 385-2481

REDUCED TO $15,500
Brand new 3 BR, full basement. Needs some finishing, drive by 1929 Pouliuk Cres., Sooke.
BERT NEEDS — 385-2481

DISPOSAL SALE
$24,500
7-year-old cathedral entrance, 2-bedroom house—
PLUS 2 bedrooms, family room and bathroom in basement;
PLUS 700 ft. 3-room unfinished house;
PLUS 400 ft. 2-car garage with overhead doors;
PLUS ½ acre suitable VLA.
All in need of T.L.C., on Sooke Rd. at Glen Lake. This property must be sold, priced well below the market.
BERT NEEDS — 385-2481

117 ROCKLAND AVE.
SPACIOUS ROOMS
BUY ON TERMS OR LEASE WITH OPTION TO BUY
Immediate possession, a quality home on 60x120 ft. apartment zoned lot. Please call Mr. Custance, 385-2481 anytime.

FAIRFIELD FAMILY HOME ASKING $17,500
Large family home comprising thru hall, living rm., large kitchen with dining area and pantry, 3-pce. bath, 2 large main floor bedrooms PLUS 2 bedrooms up and 5th bedroom, laundry rm., toilet and rec. rm. in full basement, OOM heat. VACANT. IMMEDIATE POSSESSION. SUITABLE TRADES CONSIDERED OR TRY YOUR OFFER ON DOWN PAYMENT!
ED JUPP — 385-2481

2 VICTORIA OFFICES
WE TRADE HOMES
BLOCK BROS. REALTORS
OPEN 9-9 AND ALL DAY SATURDAY
477-1841
3636 SHELBOURNE

The MANAGEMENT and STAFF of BLOCK BROS. REALTY LTD., 3636 SHELBOURNE STREET, would like to wish YOU all the BEST for the COMING NEW YEAR!!!!!

TUFFREY and MILLS LTD.
Real Estate and Insurance
1119 Blanshard St.
386-7737

NEW HOUSES
Compare 2 new houses on Dunbar Crescent. Drive Glanford to Judah. New subdivision close in. Family homes completed next month. Very low down will buy these dandy 3-bedrm view homes. Call K. MacFarlane, 386-7545 anytime. Island Homes Ltd.

BY OWNER
Brand new, 3-bedroom large living room with fireplace. Hardwood floors throughout. Large cabinet kitchen and dining area. Full basement. Drive-in garage. 1.4 acres. Portage Inlet area. Full price $25,500 at 6½ per cent. Terms to suit. $5,000 down. 479-1354.

SACRIFICE
$2,000 down or less
Owner will help finance. 4-bedroom, 2-bathroom executive type home with SEA VIEW. Must sell, being transferred. Call 656-6617.

BEAUTIFULLY FINISHED HOUSE in Sidney. N.H.A. approved. 3 bedroom. 1020 sq. ft. First time on market. $20,900. By Builder. 656-3692.

MARDON HOMES LTD.
New high-quality homes on your lot or one supplied by us from only $14,900. Please phone Bruce 592-0995.

250 HOUSES FOR SALE

N
A
T
I
O
N
A
L
TRUST CO. LTD.
2 LOCATIONS TO SERVE YOU
HILLSIDE SHOPPING CENTRE
DOWNTOWN 1280 Douglas

CADBORO BAY LOVELY VIEW
Charming home with character. Four bedrooms, 2½ bathrooms, family room, superb kitchen with built-in dishwasher. Spacious living room with exquisite fireplace, hardwood floors. Curtains and drapes included. Two-car garage with electronically operated door. Nicely landscaped and good size sundeck.
$35,500
(MORTGAGE AT 7¼ PER CENT)
W. G. MOORE
OFF. 388-5451 RES. 658-8681

QUIET AREA NEAR BEACH ONLY $28,200
Attractive, nearly new three-bedroom home on cul-de-sac and within walking distance of beach. Living room with fireplace, dining room off sundeck off, modern kitchen, four-piece vanity bath, plus two-piece off master bedroom — full basement — excellent terms.
DON CLARK
Off. 388-5451 Res. 477-8076

ISLAND PACIFIC REALTY LTD., 388-6231, 3200 QUADRA ST.

GORDON HEAD
A charming executive style home with a lovely sea view from the large living room and dining room. Housewife's dream of a kitchen with many special features. 3 or 4 bedrooms, space for a rumpus room, two bathrooms. High hedges give complete privacy to the ⅓ acre lot. Asking $43,000. To view, phone 388-6231.
LAURIN RESTALL

VIEW OF SOOKE HILLS
Only 1-year-old, this chalet type home offers large living room, separate dining room opening to a sundeck facing those beautiful western hills. 3 bedrooms (one with en suite plumbing), full basement, ready for development. Quiet street, easy-care lot, $28,980. Phone 388-6231.
LAURIN RESTALL

WONDERFUL INVESTMENT
You can possess this charming 3-bedroom home with just over $6,000 down. It is carpeted throughout. Only 2½ years old, and on a large lot in a prime waterview area. Asking $33,900. To view call 388-6231
MRS. CHESSHIRE

NEWTON ST.
Not too much cash is needed to get into this lovely spotless, 2-bdrm. home in a prime area for only $20,750 if you qualify for the B.C. 2nd and are a good covenant. This is a must to see so call 388-6231
LILLIAN HENDY

CLARKE & WALLACE REALTY LTD.
A DIVISION OF THE INVESTORS GROUP
620 BROUGHTON 385-8794
Across from Eaton's Car Park

6 ROOM BUNGALOW, 2 BEDrooms, extra in full basement. Living room with fireplace. Separate dining room. Modern kitchen and utility room. Unfinished rumpus room, plumbed for extra toilet in basement. Electric stove, fridge and drapes if needed. Close to schools and shopping centres. Large lot, vacant, terms. Asking $21,500. Private. 479-1897.

UPLANDS
Owner selling 2 years old new Colonial 3,000 square foot luxury 4 bedroom, 3 bathrooms, large lot, sprinklers. $73,000. 592-9796.

250 HOUSES FOR SALE

MAYFAIR REALTY LTD.
WOODWARD'S MAYFAIR CENTRE
3153 Douglas St. 386-2955

NORTHRIDGE
4 Bedrooms, 2 bathrooms, rec. room with fireplace. Wrap-around sundeck over carport. Approx. 1500 sq. ft. of family accommodation. On sewer. Some 6¾ per cent financing. A LOT OF HOUSE AT A REALISTIC PRICE. Your down payment or trade may handle. Asking $33,900 full price. To view please call LOU BLOOMFIELD, 386-2955 or 592-6481.

SIDNEY — NEW
NEARING COMPLETION
QUALITY CONSTRUCTION
If you are contemplating the purchase of a new home, in the Sidney area be sure to inspect this beauty. Spacious 3 BR. home with aluminum siding guaranteed for 20 years. Rich shag carpeting in L.R., D.R. and halls with w-w in bedrooms. Floor-to-ceiling F.P., antique maple feature wall. For further details and appointment to view please call STAN JAMES, 386-2955 or 592-3740.

TRUE VALUE
Below replacement cost, 1600 sq. ft. WITH A VIEW. 3 Bedrooms carpeted. De luxe kitchen with dining area. Formal dining room LARGE, LARGE living room with fireplace. 2 bathrooms, full basement with additional fireplace Carport. Real value and close to town. NO FINANCING TO ARRANGE. Your down payment or trade may handle. For full details please call LOU BLOOMFIELD, 386-2955 or 592-6418.

VACANT—POSSESSION
3 BEDROOMS
Modern 3-bedroom family home in immaculate condition. Living room with fireplace, dining room and thru hall have wall-to-wall carpeting. Kitchen has built-in range and dining area. Full basement with extra large rec. room. Separate patio and carport. Very good terms or you may possibly trade up. Asking only $24,900. FRANK BOUSFIELD, 386-2955 or 479-1000.

NEW!
OVER 1200 SQ. FT.
1½ BATHS, 24,900
Will build for you this three bedroom home on builder's lot. Your choice of roof design, exterior finish colors, carpeting, fixtures, etc. Semi-customize this home to suit your individual tastes. Also, if you wish to do your own painting, we will give you an additional $500 allowance. Let's discuss this. Call GEORGE WALL, 386-2955, or 478-5681.

CONVENIENT LOCATION
EARLY POSSESSION
Exceptionally well built, well maintained, modern home, well located for schools, shopping and transportation. Offered for sale only because owners are moving to Mainland. Main floor has living and dining rooms, 2 bedrms, kitchen, 4-pce. bath and utility. Basement developed with rooms and 3-pce. bath. Drive-in garage. Nice corner lot with trees and garden space. Qualified buyer could purchase with low down payment. Full price only $20,500. STAN JAMES, 386-2955 or res. 592-3740.

ESQUIMALT — $15,950
TRY $500 DOWN
Clean, white stucco, two-bedroom home with full basement. Good roof, furnace, wiring. Separate garage. Close to everything. Please call GEORGE WALL, 386-2955 or 478-5681.

GORDON HEAD
NINE, that's NINE rooms, this electrically heated residence, was built to be impressive and is. 4 bedrooms, den, vast living room and dining are in fine w-w carpets, kitchen and UNIQUE family room in expensive Armstrong resilient flooring with lovely stone fireplace. For clean low cost maintenance catch this one at only $36,500. Generous terms or cash. A JOHN RUSSELL exclusive, 386-2955 or 592-3248.

BROWN
BROS. ON
BLANSHARD AT VIEW
385-8771 ANYTIME

DEAR MON AND DAD:
At last I have found the home you have wanted. It is in Oak Bay, across from the Uplands Golf Course (real handy for dad). It has a spacious kitchen with the breakfast nook overlooking the gardens. Mom, you will love the delightful living and dining room, a large master bedroom, a den, and a guest bedroom. Best of all, it has no steps to climb. This is the perfect retirement home so come over soon and see it with the agent at Brown Bros, Frank Butler.
—Love,
Arlene.

3 BEDROOM, UNFINISHED ATTIC full basement, 1255 Action St. 5 per cent down. 15-yr. mtg. at 9½ per cent. Full price $14,400. For information call 382-5194, Monday-Friday, 8:15 a.m.-4:30 p.m.

15 YEAR OLD 2 BEDROOM home, no basement, located in developing area. Price $17,000, all offers accepted. 479-4874, after 5 p.m.

250 HOUSES FOR SALE

D. D.
F. D. F. HANLEY F.
H. AGENCIES H.
3293 Douglas St.
385-7761

EXECUTIVE HOME
3 BLKS TO BEACH
BARGAIN — $32,900
1,325 SQ. FT. — 2-YR.-OLD
Vast paring space. DOUBLE GARAGE. Extra thick shake roof. 3 BATHROOMS. Very costly wall-to-wall carpet in Cathedral Entrance and Spacious L-shaped Living-Dining Room, Floor-to-ceiling WHITE MARBLE Fireplace. Coppertone FRIDGE AND STOVE included in large kitchen. 3 large bedrooms. Sliding glass doors from partially finished Rec Room to patio under big secluded balcony. Room for further development in HIGH BASEMENT. Large Peach Trees. Quiet Street. 2 blks to Primary School. This home is extremely ATTRACTIVE inside and out. A MUST SEE!
MABEL CRACK
652-1412 385-7761 24 Hrs.
—D.F.H.—

GOOD VALUE HERE!!!
6 BEDROOMS
$19,750
Large family home of 1,300 sq. ft. featuring 23x15 living room and separate dining room both with wall to-wall. Kitchen has good sized eating area and a main floor utility off plumbed for W-D. Roof only 2 yrs. old. 100 amp service. 7th bedroom or office in the basement. Owner has built — so must be sold. Make your offer and try your terms.
JOHN BARTON
385-7761 (24 Hrs.)
—D.F.H.—

"HOMEFINDERS"
3085 SHELBOURNE ST.

METCHOSIN
$41,500
Ever-changing panoramic views of city and straits from this spacious, beautifully appointed 3-bedroom home. W-W carpeting, grass cloth, cherry panelling and old brick combine for warmth and relaxation. Beamed panelled 30-ft. rec. rm. with huge FP and patio doors opening to the view. Double carport under a partially roofed sundeck. This is special!
ADELINE NICHOL, 388-4401

A. BERNARD & CO. LTD.
FORT AND BROAD STREETS
DAY OR NIGHT
384-9335

DEAR BUYERS
GOOD LUCK COULD BE YOURS IN THE NEW YEAR. AND THE END OF HOUSE HUNTING.
DRIVE BY
614 CRAIGFLOWER
Then call for appointment to view this immaculate three-bedroom, full basement home. Features 15x20 living room with open fireplace. Family size dining room. $18,500. Fully financed. Must be sold.
MRS. PARSONS 384-9335

OWNER TRANSFEREED
PRIVATE SALE — FAIRFIELD
Large 2-storey character home enclosed porch, entrance hall, open stair case. Spacious living room, fireplace, music room, guest-size dining room, built-in buffet, stained glass windows, fireplace. These rooms have lovely beam ceilings and oak floors. Small panelled den, fireplace flanked with cut glass bookcases. Modern kitchen and pantry. Four bedrooms upstairs, one with fireplace. Large foyer and bathroom. Close to all amenities. Large mortgage at 8¾%. This house must be seem to be appreciated. All offers considered. 383-6957.

QUADRA REALTY LTD.

POST & BEAM — NEW
1,280 sq. ft., 3 bdrms., 2 bathrms. FHC base. Situated in Central Saanich on view lot, 75'x150', in area of new homes. 1st mtge. at 9¾ per cent. Cash to mtge. approx. $4,200. Asking $28,700. To view please call Lee Forbes, 385-1431 anytime. Res. 382-3541.

"LOOK"
OUT OF TOWN BUYERS
1072 sq. ft., 3-bedroom in Maryland Subdivision.
1,300 sq. ft., 5-bedroom in University area.
1,374 sq. ft., 4 bedrooms with panoramic view of ocean and Mount Baker in Cordova Bay. These homes must be seen to be appreciated. Phone builders, 477-5287 or 656-3826.

ROSE HILL AGENCIES LTD.
Real Estate and Insurance
908 Hillside Ave. 388-6522

250 HOUSES FOR SALE

C. G. HEISTERMAN & CO. LTD.
1121 Blanshard St. 383-4161

BEAUTIFUL BRENTWOOD MODERN FAMILY HOME DOUBLE PLUMBING
No air pollution here for the growing family. This 6-year-old bungalow stands on a large high 75'x200' lot, a short stroll down to the water. The house consists of 15x18' LR with FP, DR 11'x9', 3 BRs, 4-pc. vanity bath. Bright charming kitchen. Enclosed sundeck for summer living. Full high basement, full panelled, recreation room. Attached garage. Immaculate inside and out. Full price $24,950. Stuart Crickmay, 383-4161, res. 385-3170.

ROYAL OAK AVENUE
OVER ½ ACRE
4 BEDROOMS
$29,500
Situated on over ½ acre of view property, adjacent to Broadmead Estates this spacious Post and Beam home contains living room with raised hearth F.P., dining room, bright kitchen with eating area. 3 bedrooms and bath. Open stairway to lower level with one large bedroom, semi-finished recreation room and 2-pce. bath. Owner transferred and must sell immediately. For appointment to view call Mr. Blannin, 383-4161, res. 598-2200.

BETTER HOMES
1—10 Mile Point — 3 bedrooms and den — fabulous views — seclusion — quality — beauty — large grounds — $60,000.
2—10 Mile Point — The finest waterfront property now on the market in this area — beautiful grounds — lovely home with superb year round views — A best buy — If you are artistic and appreciate beauty, see this under $75,000 and open to offers.
3—10 Mile Point — Large beautifully treed landscaped grounds, ideal for large family with or without requirement for in-law accommodation — Best quality home — 5 bedrooms, den — 2 lounges, etc. Reduced by $10,000 to $56,000 for quick sale.
4—Rockland, under $50,000 — Older quality manor with very small grounds. Step into early 20th century luxury — into a home with personality, warmth and gracious living and live away from the streamlined cracker boxes and ranch styles that predominate this age. This home provides a fitting setting for silver, cut glass crystal and antique furniture. If this is what you want in this fast moving world call — J. B. Young.
5—Rockland — Quality 2-bedroom retirement with fabulous views of the Olympics — firm at $33,000
—A best buy.
6—For better homes and choice waterfront property call J. B. Young — 658-8594 or 383-4124 anytime.
Park Pacific Investments Ltd.
formerly
McAdams Investments Ltd.

GARDNER REALTY LTD.
899 FORT STREET
385-7721

GLANFORD AREA
This excellent starter home, 11 years old, has 2 bedrooms, ample cupboard space in modern kitchen, separate dining room and full basement with 2nd bathroom. Room for your recreation room. Try your down payment and end price on this home. Priced at $22,400.
479-1836 RICK KINNIS 385-7721

5 BEDROOMS
$25,900
11 years old — plaster throughout. Fireplace in LR with W-W carpet. Recreation room in W-W. Modern kitchen with dinette. 2 full bathrooms. Outstanding value.
385-7721 RICK KINNIS 479-1836
385-7721 HAROLD WARE 598-4358

OAK BAY SPECIALS
1—2-3 bedroom beauty close to sea, south of the avenue on a quiet treed street. Hot water heat — low taxes — easy care, quality home. Dry basement — lovely little garden — under $24,000.
2—Five, repeat, five — 4 bedrooms and den, older family homes. Three south of the avenue — two north. All in excellent condition, ideal for the larger family. Ranging in price from $23-$40,000 — call J. B. Young for further details.
3—North of the avenue — 2 plus bedrooms — nice location — good street — nice lot. Under $27,000.
4—Close to Willows Beach — lovely views — ideal for starter or retirement. Large lot — under $26,000 — This won't last!
5—For details and appointment to view these and other fine homes in Oak Bay, call J. B. Young 658-8594 Res. or 383-4124 anytime.
Park Pacific Investments Ltd.
formerly
McADAMS INVESTMENTS LTD.

OWNERS MOVING TO VANCOUVER AND WOW! WHAT A GOOD BUY FOR SOMEONE WHO WANTS A VIEW.
$32,900
Here is a beautiful 1-yr.-old post and beam, split-level home (with a difference) Located high in CENTRAL SAANICH with PANORAMIC VIEW over Gulf Islands and Sidney area. 3 bedrooms (master-en-suite), large living room with fireplace, raised balcony dining room, lovely bright kitchen with eating area, double carport, wall-to-wall throughout. If a beautiful home with a gorgeous view is what you want, speak now or?
Call Bill Nesbitt or Mike Ruddy
383-4124
Park Pacific Investments Ltd.
formerly
McAdams Investments Ltd.

B.C. LAND & INSURANCE AGENCY LTD.
"Serving B.C. Since 1863"
922 Government St. 388-5555

VIEW ROYAL 3-BEDROOM
Priced to sell. Conveniently located, close to school, shops, etc. Attractively designed stucco bungalow. Finished rec. room. Sundeck off dining area. Lovely corner lot. Low taxes. Convenient financing available. Call for appointment to view now:
PRICE $23,900
Mr. Helliesen or Mr. Parsons
388-5555

NEW EXCLUSIVE LISTING
POST AND BEAM SPLIT-LEVEL OF CHARACTER IN GORDON HEAD
This beautiful family home of 3-4 bedrooms or den, features dining room overlooking a lovely beamed living room. Modern kitchen with sundeck off. Dry basement and double carport. Located on a quiet cul-de-sac of fine homes offering some seclusion with sea glimpses. Realistically priced at $37,000 — To view please call J. B. Young, 658-8594 or Office 383-4124 anytime:
Park Pacific Investments Ltd.
formerly
McAdams Investments Ltd.

ECONOMICAL
New Home
In Sidney
L-Shaped LR, DR
2 Large Bedrooms
Sundeck
Full High Basement
From $19,300 — $20,100
3 Bedrooms $19,900—$20,700
Call Doug Poskitt
656-4236
Mark Croteau
656-4161

SIDNEY REALTY LTD.
656-3928

ROBERTS BAY, SIDNEY
A most attractive two-bedroom bungalow on Resthaven Drive with glimpses of Roberts Bay. Partially completed interior. Full price $19,500.
John A. Bruce, 656-2023

BY BUILDER, 2291 ARBUTUS Colonial, 5 bed., 3 full baths, $45,500.
4461 ARSENS off Pauls Terrace. Ocean view, French Provincial, 3 bedrooms, 2 baths. Full basement, $46,000. 477-3728.

BY OWNER, 3-BEDROOM, FULL basement home near schools and transportation in upper Quadra. Ready for occupancy. Owner in Vancouver. Reduced to $23,900 for immediate sale with $3,400 down. Phone 298-7989.

250 HOUSES FOR SALE

RITHET R R R AGENCIES
LIMITED
714 FORT ST., VICTORIA
382-4251

LARGE ENOUGH TO COVER THE MARKET
SMALL ENOUGH TO GIVE YOU PERSONAL ATTENTION

VIC WEST
$1,500 down will put you in this Vic. West home with an end price of $13,750. There are five bedrooms, near new oil furnace, new copper plumbing. For further information call:
DAVE TAYLOR or BILL SIDHU
382-4251

FERNWOOD—HAULTAIN
An attractive two-bedroom home with possibilities of developing a third in the basement. The living room is family size with a nice fireplace and the kitchen is very large with loads of cupboards. The asking price is $17,900 and good terms can be arranged. To view call:
BILL SIDHU or DAVE TAYLOR
382-4251

ROCKLAND AVE.
ESTATE SALE
MUST BE SOLD
—8 Bedrooms
—Large living and dining rooms
—Gracious entrance hall
—Full cement basement
—Large high treed lot
—Reduced to $36,000
For further details and viewing call:
E. WILKINSON — 382-4251
Anytime

$12,750 FULL PRICE
VICTORIA WEST
TRY YOUR OFFER
Compact 2-bedroom home. Renovated interior. Full cement basement. Wiring and plumbing updated. OOM heating. Small easily maintained lot, close to all conveniences. Large 7½ per cent agreement of sale.
E. WILKINSON — 382-4251
Anytime

EST. 1933
B
O
O
BOORMAN
M
A
N
INVESTMENT CO. LTD.

GORDON HEAD UNIVERSITY AREA
(7¼ Mortgage)
Here is a delightfully different Tudor-style home, built in 1967 with three bedrooms and family room plus basement area with proposed recreation room. The 7¼ per cent mortgage is repayable at $158 per month, including taxes and the interest rate will not be increased. There is an easy-care garden and attached carport.
$29,950
STAN CORNISH, 386-7521 or 592-6079

TWEED CURTAIN
This lovely spacious older home with so many up-to-date improvements offers spacious family living in preferred Monterey area. Four bedrooms, triple plumbing, new wall-to-wall, massive beamed ceilings, happy modern kitchen and den with fireplace, are among the pleasant features. Low taxes, good bus service, very convenient and asking only
$29,950
See it and make an offer!
PHIL SIMPSON, 386-7521 (24 hours)
1111 Government St.

BROADVIEW PROPERTIES
1039 Johnson St.
384-8001

COBBLE HILL, NEW, $17,900
2-BEDRM., FULL BASEMENT.
STAN SAGE, 384-4347

NEW YEAR SPECIAL
Small Business
Located in a modern building in a good area, specializing in tobacco, magazines and sundries, clean and easy to operate. Ideal for pensioner or single person. $1500 plus stock approx. $2200.
3 VLA Properties
Ranging from $25,500 to $35,000. Real value with possibilities of $5000 Gov't 2nd mortgages on at least one of these.
Gordon Head
Excellent family home-trade possibilities on home with in-law asuite. Asking $35,900.
Gorge Area
3-bedroom home with 2 down, large lot—priced at $19,950. May sell under CMHC with $2000 down payment.
Phone 384-8001
BILL PALFREY

F
N
CABELDU
T
D
1212 Broad St. — 383-7174

RED HOT BUY
4569 MONTFORD CRESCENT
THREE-BEDROOM, FULL BASEMENT, FINISHED RUMPUS ROOM, TWO FIREPLACES — BATH AND VANITY. ALL WALL-TO-WALL CARPET. JUST 6 MONTHS OLD. RED HOT PRICE, $33,900.
PHONE CARMAN ANGUS
383-7174 OR 477-4586

KER & STEPHENSON LIMITED
680 Broughton Street
Across from Eaton's Carpark
385-3411 DAY or NIGHT

FAIRFIELD $20,000
5-ROOM BUNGALOW
Attractive stucco home with thru hall plan, and ALL REDECORATED. Good size living room with brick fireplace, dining room, hardwood floors. Electric cabinet kitchen, refrigerator and range included. Two nice bedrooms and Pembroke bathroom. Full basement, copper pipe, garage, OIL HOT WATER HEATING. Close to bus, park and shops. Real value. EXCLUSIVE. Vacant possession.
385-3411 MR. FATT 383-6536

TOWN & COUNTRY REALTY LTD.
Town and Country Shopping Centre
3617 Douglas St.
382-7276 — 24 Hrs.

FIRST TIME
COUNTRY ESTATE of 3.49 acres all exquisite unobstructed view. Luxury spacious home of 4 bedrooms and den, (or 5th bedrm). Garage. Good heated greenhouse and many extra features you would expect in a first class home. Financing is arranged and possession is flexible. Call MR. ALLAN KLENMAN for appt. to view: 592-9771 or office 382-7276, 24 hrs.

250 HOUSES FOR SALE

MWG—MWG—MWG—MWG
MEARS
WHITE
GOWER
LTD.
MWG—MWG—MWG—MWG
2188 Oak Bay Ave.

$w8,500
IMMEDIATE POSSESSION
UNIVERSITY AREA
This IMMACULATE home provides large entrance hall, lovely living room with white floor-to-ceiling brick fireplace and guest size dining room, L-shaped, with beautiful crystal chandelier. THREE BEDROOMS, 1½ bathrooms. The compact kitchen is most attractive. Downstairs we find family room and utility with built-in counter and cupboards. A 6¼ per cent mortgage — would you believe it? Full price only $28,500. To view this spotless home please call S. W. SPAVEN, 598-3321.

$34,500
BELOW REPLACEMENT
1400 SQ. FT.
SPOTLESS
A very gracious home with a very large living room, L-shape dining room, lending themselves for easy entertaining in. Oak floors throughout. Sliding glass doors lead from dining room to porch patio. The large family size kitchen has built-in oven and range and lots of cupboards too. All 3 bedrooms are large. A family room could be made in the basement or a den or two bedrooms. The second bathroom only needs enclosing. This lovely home is within walking distance to elementary school and UVic, transportation, etc. To view, please call S. W. SPAVEN, 598-3321.

SOUTH OAK BAY
FALKLAND AREA
SECLUDED LOCATION
MODERN HOME
100 PER CENT WALL-TO-WALL
3 BEDROOMS
1,320 square feet of gracious living, situated on a medium-sized secluded lot with fruit trees, shrubs, rockeries. Easily-kept garden. Two blocks from the sea in exclusive area. Large living room, small den, 2 large twin-sized bedrooms. Full dining room. Beautiful kitchen with oversize dining area. Sundeck off rear. Every room wall-to-wall carpeted. Full high basement with extra bedroom. Utility room wired for washer and dryer. Oil-o-matic heat. Garage for 2 cars. Patio. Excellent condition inside and out. Some financing can be arranged at the full price of $29,900. Call John James, 382-2157; eves. 598-3204.
Western Homes Ltd.

SHAWNIGAN
BRAND NEW
$1,000 DOWN
See this brand new full basement home close to the village. Living room, dining room, 2 bedrooms. Kitchen wired for range. Nice lot. Full price $18,900. Call J. James 382-2157, eves. 598-3204. Western Homes Ltd.

DIRECT FROM ENGINEERED HOMES LTD.
New 3-bedroom home, complete with fireplace, paved driveway. Carport, landscaped lot. Near schools, shopping and marina. $1900 down plus Max. B.C. Grant, $22,900 full price. $176 per month, principle, interest. A year-end bonus of new G-E fridge or range included. IMMEDIATE POSSESSION
PHONE NOW
385-6211 ANYTIME

253 COUNTRY HOMES AND PROPERTIES

THE NEW YEAR OFFERS YOU
1. Over 2 acres of treed and open property.
2. Privacy and seclusion — Royal Oak area.
3. Well built, comfortable 3-bedroom home.
4. Early occupancy.
5. Low asking price of $30,900.
6. Quick and easy viewing, call:
ART LAWRENCE, 479-2317
479-1667 (24 hrs.)
J. H. Whittome and Co. Ltd.

BRENTWOOD BAY
1.75 ACRES
Quality built spacious family home of over 1,750 sq. ft. 3 bedrooms, 22'x17' living rm., W-W carpet, fireplace, bright cab. kitchen, lge. utility rm. Full high basement with extra bedroom, finished family rm. O-O-M hot water heat. Large separate garage and implement shed. Price $40,000 — Terms.
AL VICKERS
652-2266 385-3435
P. R. Brown and Sons Ltd.

47 AC.—TRAILER ZONED HOME AND LARGE SHOP
Here is an EXCELLENT BUY and ideal for development in MOBILE HOME or TRAILER SITE located in the GOLDSTREAM-SOOKE area. Some roads roughed in. Price $55,000.
JOHN BISHOP, 479-1667
RES. 656-2308
J. H. Whittome & Co. Ltd.

HORSE LOVERS!
3 PLUS ACRES
Excellent close in Metchosin location with 3-BR farm house in good shape — 7 stall barn with hay loft — pig barn — just what you have been looking for — priced at only $36,500 — Call:
384-8126 GORDON D. PAGE 477-8058
PEMBERTON, HOLMES LTD.

BRENTWOOD PROPERTIES
Your Brentwood Bay Realtors for properties and insurance.
652-1141

GORDON HULME LTD.
Your Saanich Peninsula Realtor
OPEN SATURDAYS
2444 Beacon Ave., Sidney 656-1154

XMAS ACRES
TWO grassy acres, small copse, wonderful building site for someone who wants to keep 2 or 3 HORSES on their own land. Latoria Road. Main water and hydro. $2,650 down.
DESMOND HOLMES
384-8126 478-1227
PEMBERTON, HOLMES LTD.

SAANICH PENINSULA PROPERTIES LTD.
For all Real Estate Requirements
Box 1235, Sidney, B.C. 656-4000

256 WATERFRONT PROPERTIES

WATERFRONT
VACANT! The SWANS are waiting to be FED from your dock at this charming PORTAGE INLET home, close to BUS and STORES. It has 2 bedrooms MAIN Floor. The basement has a finished room and laundry, and CAR SPACE. There's extra parking space handy. I'm FEEDING the GOLDFISH. SO MOVE IN SOON, please. $29,900 with terms available, or trade your present home. ALF PORCHER, 386-2955.
Mayfair Realty Ltd.

2 ACRE SEAFRONT LOTS
Near subdivision of 21 executive-type 2-acre beach lots, approx 20 miles from Victoria in the Sooke area. Priced from $7,950 to $15,000 (terms available). Call MR. BROTHERSTON Goldstream Properties Ltd., 478-6669, res. 478-6750.

SIDNEY WATERFRONT
Large waterfront lot, zoned for marina, complete with cottage. Full price $15,750.
Jack [illegible] 656-2281

250 HOUSES FOR SALE

MWG—MWG—MWG—MWG
MEARS
WHITE
GOWER
LTD.

MWG—MWG—MWG—MWG

2188 Oak Bay Ave.

$68,500
IMMEDIATE POSSESSION
UNIVERSITY AREA
This IMMACULATE home provides large entrance hall, lovely living room with white floor-to-ceiling brick fireplace and guest size dining room. L-shaped, with beautiful crystal chandelier. THREE BEDROOMS,—1½ bathrooms. The compact kitchen is most attractive. Downstairs we find family room and utility with built-in counter and cupboards. A 6¼ per cent mortgage would you believe it? Full price only $28,500. To view this spotless home please call S. W. SPAVEN, 598-3321.

$24,500
BELOW REPLACEMENT
1400 SQ. FT.
SPOTLESS
A very gracious home with a very large living room, L-shape dining room, lending themselves for easy entertaining in. Oak floors throughout. Sliding glass doors lead from dining room to porch patio. The large family size kitchen has built-in oven and range and lots of cupboards too. All 3 bedrooms are large. A family room could be made in the basement or a den or two bedrooms. The second bathroom only needs enclosing. This lovely home is within walking distance to elementary school and UVic. transportation, etc. To view, please call S. W. SPAVEN, 598-3321.

SOUTH OAK BAY
FALKLAND AREA
SECLUDED LOCATION
MODERN HOME
100 PER CENT WALL-TO-WALL
3 BEDROOMS
1,320 square feet of gracious living, situated on a medium-sized secluded lot with fruit trees, shrubs, rockeries. Easily-kept garden. Two blocks from the sea in exclusive area. Large living room, small den, 2 large twin-sized bedrooms. Full dining room. Beautiful kitchen with oversize dining area. Sundeck off rear. Every room wall-to-wall carpeted. Full high basement with extra bedroom. Utility room wired for washer and dryer. Oil-o-matic heat. Garage for 2 cars. Patio. Excellent condition — inside and out. Some financing can be arranged at the full price of $29,900. Call John James, 382-2157; eves. 598-3204. Western Homes Ltd.

SHAWNIGAN
BRAND NEW
$1,000 DOWN
See this brand new full basement home close to the village. Living room, dining room, 2 bedrooms. Kitchen wired for range. Nice lot. Full price $18,900. Call J. James 382-2157, eves. 598-3204. Western Homes Ltd.

DIRECT FROM
ENGINEERED HOMES
LTD.
New 3-bedroom home, complete with fireplace, paved driveway. Carport, landscaped lot. Near schools, shopping and marina. $1900 down plus Max. B.C. Grant, $22,900 full price. $176 per month, principle, interest. A year-end bonus of new G-E fridge or range included.
IMMEDIATE POSSESSION
PHONE NOW
385-6211 ANYTIME

253 COUNTRY HOMES AND PROPERTIES

THE NEW YEAR
OFFERS YOU
1. Over 2 acres of treed and open property.
2. Privacy and seclusion — Royal Oak area.
3. Well built, comfortable 3-bedroom home.
4. Early occupancy.
5. Low asking price of $30,900.
6. Quick and easy viewing, call:
ART LAWRENCE, 479-2317
479-1667 (24 hrs.)
J. H. Whittome and Co. Ltd.

BRENTWOOD BAY
1.75 ACRES
Quality built spacious family home of over 1,750 sq. ft. 3 bedrooms, 22'x17' living rm., W-W carpet, fireplace, bright cab. kitchen, lge. utility rm. Full high basement with extra bedroom, finished family rm. O-O-M hot water heat. Large separate garage and implement shed. Price $40,000 — Terms.
AL VICKERS
652-2266 — 385-3435
P. R. Brown and Sons Ltd.

47 AC.—TRAILER ZONED
HOME AND LARGE SHOP
Here is an EXCELLENT BUY and ideal for development in MOBILE HOME or TRAILER SITE located in the GOLDSTREAM-SOOKE area. Some roads roughed in. Price $35,000.
JOHN BISHOP, 479-1667
RES. 656-2308
J. H. Whittome & Co. Ltd.

HORSE LOVERS!
3 PLUS ACRES
Excellent close in Metchosin location with 3-BR farm house in good shape — 7 stall barn with hay loft — pig barn — just what you have been looking for — priced at only $36,500 — Call:
384-8126 GORDON D. PAGE 477-5058
PEMBERTON, HOLMES LTD.

BRENTWOOD
PROPERTIES
Your Brentwood Bay Realtors for properties and insurance.
652-1141

GORDON HULME LTD.
Your Saanich
Peninsula Realtor
OPEN SATURDAYS
2414 Beacon Ave. (Sidney) 656-1151

XMAS ACRES
TWO grassy acres, small coose, wonderful building site for someone who wants to keep 2 or 3 HORSES on their own land. Latoria Road. Main water and hydro. $2,650 down.
DESMOND HOLMES
384-8126 478-1227
PEMBERTON, HOLMES LTD.

SAANICH
PENINSULA PROPERTIES LTD.
For all Real Estate Requirements
Box 1233, Sidney, B.C. 656-9000

256 WATERFRONT PROPERTIES

WATERFRONT
VACANT! The SWANS are waiting to be FED from your dock at this charming PORTAGE INLET home, close to BUS and STORES. It has 2 bedrooms MAIN Floor. The basement has a finished room and laundry, and CAR SPACE. There's extra parking space handy. I'm FEEDING the GOLDFISH. SO MOVE IN SOON, please — $29,900 with terms available, or trade your present home. ALF PORCHER, 386-2955.
Mayfair Realty Ltd.

2 ACRE
SEAFRONT LOTS
Near subdivision of 21 executive-type 2-acre beach lots, approx. 30 miles from Victoria in the Sooke area. Priced from $7,950 to $15,000 (terms available). Call MR. BROTHERSTON Goldstream Properties Ltd., 478-6059, res. 478-6750.

SIDNEY WATERFRONT
Large waterfront lot, owned for marina, complete with cottage. Full price $15,750.
Jack Williams 656-2281

256 WATERFRONT PROPERTIES

PEMBERTON HOLMES
LTD.
384-8126
1. STATELY four-bedroom house on 64 acre with 325 feet of magnificent seafront and incomparable views. $60,000
2. SMALLER home with summer house on 1.75 acres, looking south onto Saanich Inlet. Wells plus municipal water. $36,500
3. OUTSTANDING waterfront property of over 15 acres on Saanich Inlet. Two-bedroom house. Versatile shoreline with cove and point. Asking— $90,000
652-2783, J. H. BOVEY
656-4293, J. P. BELL

BEACHFRONT LOTS
$495 to $795 down. Beautiful lightly treed lots, with gentle slope to beach level. Warm swimming, excellent salmon fishing. (near home of the famed Tyee). Piped water. 7 miles south of Courtenay, V.I. 9 lots only with 80 ft. on beach at $7,950, only 4 of which will be sold at $795 down and $79.50 monthly, balance 5 years, 1 lot at $6,250. Ten only with 20 ft. on beach (80 ft. on front), only 4 of which will be sold at $4,950 at $495 down. (List price $5,500). Piped water. Immediate access from highway. Call Mr. Hawkes at D. Hawkes Ltd., 477-6973 mornings or evenings.

WATERFRONT IN SOOKE
Plus an acre of land with a charming 3-bdrm. home. Charming family style living room overlooking the ocean. At the unbelievable asking price of $23,000. To view call LILLIAN HENDY, Island Pacific Realty. 388-6231.

DOLPHIN BEACH ESTATES
MAGNIFICENT WATERFRONT
AND VIEW LOTS
DOLPHIN AGENCIES LTD.
P.O. BOX 388, PARKSVILLE
PHONE 248-6156

DENMAN HORNBY
WATERFRONT
Seaview lots and acreage from $3,000. Modern property development. 813 Fort. 382-7522

260 CONDOMINIUMS FOR SALE

FOUR BEDROOMS
SEA VIEW
STRATA TITLE
TOWN HOUSE
Choice Gordon Head seaview location. Quiet cul-de-sac, ideal for young children. Full basement. Hot-air heat. The exceptional layout of this plan and the quality construction offer surprising value in today's market. The price includes dishwasher, stove and refrigerator. Wall-to-wall carpet throughout. Living room has pleasant seaview. The dining is large enough for the biggest dining room suite. Attractive 2-piece powder room off the hallway. Interesting staircase leads to 3 bedrooms and a study or 4 bedrooms. Master bedroom en suite with 4-piece bathroom. Large 2-car garage. YOUR HOME OR EQUITY CAN BE CONSIDERED AS THE DOWN PAYMENT.
Full price $36,500.
Please call D. G. WHYTE, 598-3321 for appointment to view.

OAK BAY
SEA VIEW
1 BEDROOM
$17,900
One of the most attractive smaller suites being offered on the market today. Absolutely immaculate, recently redecorated. Wall-to-wall carpet throughout. For appointments to view please call A. F. GOWER, 598-3321.

"VICTORIA'S LEADING
CONDOMINIUM BROKERS"
MEARS, WHYTE & GOWER LTD.
2188 Oak Bay Avenue
OAK BAY VILLAGE

265 HOUSES WANTED TO BUY

WANTED BADLY!
3 bedrooms around $20,000. My client has $8,000 as a down payment. Must be in the Gorge area. Basement preferred.
2-bedroom home with den, in or near the Uplands for a retired naval captain taking up residence here. This could be all cash. Up to $30,000.
A small retirement no basement home in the Simpsons-Sears, Hillside Area. Two bedrooms a must. Not too large a yard. $5,000-$6,000 down. If your home is for sale would you please call JOHN MOLYARD at Mayfair Realty, 386-2955.

CASH IMMEDIATELY FOR
YOUR HOME WITH POS-
SESSION NOW OR AT A
LATER DATE TO SUIT
YOU. JACK HENDERSON.
J. A. HENDERSON.
REALTY LTD.
385-9741

IF YOU REALLY
WANT TO SELL!!
List with Ray Smith
384-8001 (24 hours)
Broadview Properties Ltd.
1039 Johnson Street

WANTED: 2 OR 3-BEDROOM RETIREMENT home, basement preferred in $20-$25,000 price range. Fairfield, Oak Bay, Simpsons-Sears-Shelbourne or any good area — Quick decision. Call Leo Pigott Clarke and Wallace Realty Ltd. 385-8794.

CASH FOR YOUR 2 OR 3 bedroom home, with or without basement in any good district. Fast accurate appraisals. Call Jim Ranson, 479-5910. Metropolitan Realty Ltd.

I WILL BUY YOUR 2 OR 3 BEDROOM home immediately for cash if it's suitable for rental purposes. For fast action call my agent J. ROGERS at BLOCK BROS. REALTY anytime. 386-3231.

Guaranteed: If your property is under $15,000 and can be fixed up for resale, my client will buy it for cash to you. Any area.
BEN GREIG 388-3231, 477-8241
BLOCK BROS. REALTY

$18,000 TO $20,000 CASH FOR Fairfield retirement home, also require better 3 bedroom Oak Bay home up to $30,000. FRED CAMPBELL 382-4251 RITHET AGENCIES LIMITED

IN OAK BAY—3 BEDROOM MODern home up to $35,000. Have cash client. Urgent. Phone Mrs. Wallace, Clarke & Wallace Realty Ltd., 385-8794 anytime.

I HAVE BUYERS FOR OLDER homes in need of repair regardless of price or location. Call Ted Charters anytime 385-2458.
Byron Price and Associates

HAVE $5,000 CASH DOWN PAYment for 4-bedroom, 2-bathroom home. With sea view. Up to $50,000. Must be owner financed. 384-5823.

WANTED TO BUY, 3 OR 4-ROOM house, prefer east side Victoria. Reply giving particulars. K. Hofer, General Delivery, Penticton, B.C.

268 LISTINGS WANTED

For Maximum coverage, conscientious and personalized service, list your home or property with C. M. (Bud) Forbes at Montreal Trust Company.
386-2111 Res. 652-2950

LISTINGS WANTED IN
Langford, Colwood, Metchosin Area
REN HUGHES AGENCIES LTD.
478-1729

271 LOTS FOR SALE

SEWERED LOT $4,400
Located in Vic West, no rock. Call BETTY SILVER at 477-1841.
BLOCK BROS. REALTY

CORDOVA BAY-ROYAL OAK 2 nearly ½ acre treed lots. $7,000 and $12,600 with 8¾% terms. Call G. Ireland, Quadra Realty, 385-1431.

SHAWNIGAN HILLS
1 acre lots and acreage. Beautiful view and treed. Reasonably priced. 478-5267 or 743-2471.

CORDOVA BAY
Beckton Road, off Walema. $7,500, with terms. Pere tested. 592-0711, Monarch Holdings Ltd.

UNSERVICED LOTS, 4½ MILES from City Hall, $1750 to $3450 F.P. 10 per cent down. Bal. over 5 years. 478-4411.

GLIMPSE OF SEA. BEAUTIfully treed. Perc tested. $7800. 477-8906.

1-2-3 Jump!

For a quick jump into 1971, sew this smooth-gliding jumper with deep V neckline and sides. Exciting with blouse.

Printed Pattern 9031: Jr. Miss Sizes 9, 11, 13. Misses' 10, 12, 14, 16, 18. Size 14 (bust 34) jumper 1⅞ yds. 45-in.; blouse 1⅝ yards.

Seventy-five cents (75c) in coins (no stamps, please) for each pattern — add 15 cents for each pattern for first-class mailing and special handling. Print plainly size, name, address and style number.

Send order to Marian Martin, care of The Daily Colonist, Pattern Dept., 60 Front St. West, Toronto, Ont.

New Fall-Winter Pattern Catalogue. 114 dynamic designs. Free Pattern Coupon. 50c.

Instant Sewing Book — sew today, wear tomorrow. $1.

Instant Fashion Book — what-to-wear answers, accessory, figure tips! Only $1.

Great Investment

Wise winter InVESTment — knit vests for outdoor sports, to dress up casual outfits.

Knit one for yourself, other for the man in your life. Checkered design is easy knit, purl. Pattern 940: women's sizes 32-38; men's 36-42 incl.

Fifty cents in coins (no stamps, please) for each pattern — add 15 cents for each pattern for first-class mailing and special handling — to Laura Wheeler, care of The Daily Colonist, Needlecraft Dept., 60 Front St. West, Toronto, Ont. Print plainly pattern number, your name and address.

New 1971 Needlecraft Catalogue — what's happening in knits, crochet, quilts, fashions, embroidery. Free patterns. 50c.

New! Complete Instant Gift Book — over 100 gifts! All occasions, ages. Crochet, paint, tie dye, decoupage, knit, sew, quilt, more! $1.00.

Complete Afghan Book — $1.00.

"16 Jiffy Rugs" Book. 60c.

Book of 12 Prize Afghans. 60c.

Quilt Book 1 — 16 patterns. 60c.

Museum Quilt Book 2 — patterns for 12 superb quilts. 60c.

Book 3. "Quilts for Today's Living." 15 patterns. 50c.

271 LOTS FOR SALE

3 CHOICE
PROPERTIES
1. Nearly ½ acre View Building Lot in Central Saanich. Located on Paved Road in Area of good homes. Perc. Tested at $7,900.
2. Choice Building Lot on Direct Route to University. 100 Foot Frontage with Oak Trees in abundance. Underground Wiring on sewer. Full price $8,900.
3. 6.76 acres, near shopping and golf course at Sooke. Good building site with some view. Full price only $10,500.
To View Any of the Above
Properties Contact:
JOHN BUNYAN
Bus 388-4271 Res. 477-4513
J. H. Whittome and Co. Ltd.

HAIDA HEIGHTS
NOW OPEN
2 AC TO 6 AC LOTS
BEAUTIFUL SEA VIEWS
Turn off Rocky Point Road onto Aquarius and watch for Haida Heights sign.
479-4686 — 477-2330

LOVELY TREED LOTS
One lot over ½ ACRE good view property 140x180 approx. Right near Elk Lake and Cordova Bay — This is a GOOD VALUE at ONLY $10,900 — ANOTHER GOOD buy is one lot 86x139 with a lovely Valley view and WELL TREED for $5,000 and a SECOND ONE 122x139, with same view, these are on a SECLUDED Cul-de-sac in the MARIGOLD area.
JOHN BISHOP, 479-1667
RES. 656-2308
J. H. Whittome and Co. Ltd.

DRASTIC REDUCTION
V.L.A. APPROVED
In our Swartz Bay Park Division we have reduced the prices of three ½-acre lots by exactly ONE-THIRD
TO $4,500 EACH
PLANS FROM 598-5782
The Subdividers, Salem Sea Sites Ltd.

CENTRAL SAANICH
(A) 2.5 acres high view land, overlooking valley and Saanich Inlet. Price $15,000. Good Terms.
(B) ½ acre choice building lot, in area of quality built homes. Price $8,250. Terms.
385-3435 AL VICKERS 652-2266
P. R. Brown and Sons Ltd.

127x174 LOT — $8,950
Excellent ½ acre building lot with some trees. Valley views. Perc tested. Plenty of room for "U" shaped driveway. All newer homes as neighbors. 15 min. to city centre. Cliff Salmond at Gardner Realty Ltd. 385-7721 or Res. 477-3626.

COLWOOD ACREAGE LOTS
2 high 2-acre lots with fabulous sea, mountain and valley views, only $7,500 each. Other lots view or parkland with tremendous trees of many varieties. Call
MRS. McKEAGE, 479-5868
Island Pacific Realty, 388-6231

LAST LOT
CENTRAL SAANICH
Lovely treed lot in new subdivision. 18 minutes from Victoria. Terms available. KEN HENDERSON, 383-9741 or 382-6794. J. A. Henderson Realty Ltd.

10 MILE POINT
1.8 Acres
$35,000 or near offer. Terms.
DESMOND HOLMES — 384-8126
W. H. SOUTHWARD — 384-8126
PEMBERTON, HOLMES LTD.

GORDON HEAD
Excellent seaview — suitable VLA. 90 ft. wide. Fruit trees. Asking $11,900. Call Terry Fortune "THE LOT MAN" at REALCARE ESTATES LTD., 1005 COOK ST., TEL. 388-7733.

LOTS
All over ½ acre up to 3 acres. $4,000 to $10,000 with as little as $500 down. A. KLENMAN, 592-1121, Town and Country Realty Ltd., 382-7276.

UPLANDS—3145 RIPON ROAD
Beautifully treed lot, executive, professional area. 122' frontage. Terms Available. Asking $24,000. TED RADWAY, 388-4271, 477-6176.
J. H. Whittome & Co. Ltd.

CADBORO BAY
2 Lovely ½ Acre lots on sewer. MacDonald Drive. Exclusive. Call 384-8126 MR. GREENE 385-0795
PEMBERTON HOLMES LTD.

SEAVIEW
Beautiful Cordova Bay, 2 side-by-side lots, almost one acre, ready for building, terms, private. 384-1552.

WELL TREED DOUBLE LOT on Cordova Bay slope near shops. Call: Evelyn Persicke, 479-1667 or Res. 656-8498. J. H. Whittome & Co. Ltd.

$7,900—TERMS. SOOKE OFF Whiffen Spit Rd. Bldg. Lot Approx. 80x209 ft. Ideal home site. McCandless Realty, 383-6111. Eves. 592-1981 or 394-5855.

EBONY TERRACE, OVERLOOKING Arbutus Cove. Serviced lot. $10,500. 477-4227. Hendrika.

TWO ADJACENT LOTS, 65X120, for sale at a reasonable price in Sidney. Phone 656-4398.

273 PROPERTY FOR SALE

NOW!!
THE NEW YEAR
Awakens old desires.
The thoughtful man to
Property aspires.
And buys some carefully
For when he retires.

OAK BAY. Prestige sea view lots, with sewer and water. 10 minutes from downtown. Only four left. Priced from $25,000.

SWARTZ BAY. Half acre wooded lots, percolation tested, city water, beautiful sea views, ON WATER FRONT. Two only, $16,000 each.

NORTH SAANICH 13 acres suitable for 2 acre sub-division, with 400 feet frontage on MACTAVISH ROAD. Good electric well. Try your offer.
598-5361 J. H. Ford 386-3231
Block Bros. Realty Ltd.

APARTMENT ZONED LAND IN the city of Victoria, fully serviced and ready to build on. Terms available.
R. MARTMAN
Office: 388-7151 Res.: 656-2040

WATERFRONT, ACREAGE
LOTS, FARMS
Call "land specialists" 743-5525
Malahat Realty Ltd.
Cobble Hill, B.C.

½ ACRE VLA APPROVED, SOOKE area, perc tested, paved street, city water, sea view, $1300 down, $50 per month, full price $5,900. 479-5039.

274 PROPERTY WANTED

REQUIRED IMMEDIATELY
15 to 25 acres suitable for residential subdivision purposes. Saanich area preferred. For prompt action contact our agent today. Canada Permanent Trust. I.C.I. Dept., VAUGHN THOMPSON, 386-1381.

WANTED
Reasonably priced lots, acreage, or apartment property. Kalapi Construction Co. Ltd., 386-6191.

Vickery and Sons Ltd.
LOTS OR ACREAGE IN ANY AREA
592-6149 — 592-6622

WANTED, OCEANFRONT PROPerty. Private. Cash. Victoria Press Box 483.

280 ACREAGE FOR SALE AND WANTED

CENTRAL SAANICH
(A) 10 acres, fertile soil, ideal for raising livestock, plus homesite with panoramic views. Asking $32,000. Terms.
(B) 11.78 acres of beautiful treed parklike land, ideal for secluded home. Asking $32,000. Terms.
385-3435 AL VICKERS 652-2266
P. R. Brown and Sons Ltd.

ACREAGE WITH REVENUE
1.19 acres with two 2-bedroom homes, plus pad for mobile home. Good holding property with revenue. Located near transportation, golf course. Excellent financing on price of $28,900. Call KELLY DICKSON or FRED BEAVER-JONES, 386-1361. CANADA PERMANENT, 1125 Douglas St.

7 ACRES SAANICH, SPECIALLY priced. No agents. 652-1692 after 5.

280 ACREAGE FOR SALE AND WANTED

28 ACRES
$800 PER ACRE
Good holding property. Some Timber. Good road. Telephone by Hydro near. ERNIE LEE, 658-5447 or 479-1667 (24 hrs.) J. H. Whittome and Co. Ltd.

ACREAGE FOR SALE?
Large or small, with or without home. Building lots, etc. Call GEORGE CHAN, the specialist in Land. 386-2955. Mayfair Realty Ltd.

WANTED
Reasonably priced, 1½-2 acre lot. Heavy or medium treed. Level and power near. Cash. Private deals only. 383-3933.

COUNTRY AND VALLEY, ½ acre lot, city water, perc. tested, $6,000, 15 minutes to town. Selwyn and Rainville, 382-1436.

285 UP-ISLAND PROPERTIES

SHAWNIGAN LAKE
½ block from town and lake. Older 3-bedroom home. Lot 110x120. Full price $6300.

27 ACRE FARM
4-Bedroom, 2 storey, full basement, modern home. Barn, shed, cleared, fenced. Full price $38,000, terms.

BETTY JAMES
Office 748-8105 Res. 746-5998
CANADA PERMANENT TRUST
Box 437
DUNCAN, B.C.

YOUBOU
Two bedroom, full basement, situated on .8 acre with nice view. Water rate $2.00 per year, taxes $1.00. Extensive rock work done on landscaping. F.P. $11,000, with terms.
C. SIMONS 477-1841
Block Bros. Realty
3636 Shelbourne St.

290 FARMS FOR SALE AND WANTED

5 ACRES SEAFRONT
$110,000
Zoned RECREATIONAL — now has good older Farmhouse and some buildings — TERRIFIC VIEWS — Large Concrete Swimming pool IDEAL for HOTEL-MOTEL-MARINA. NOW is the time to BUY and DEVELOP when sewers will be in.

32 ACRES, DAIRY
GOOD FARMHOUSE
$95,000
OPERATING DAIRY FARM with all required buildings — Large Chicken house with Flock and Egg Business Dairy herd not included but could be purchased — good MILK QUOTA. NOTE: This property was approved for TRAILER PARK and within minutes from Brentwood or Royal Oak.
JOHN BISHOP, 479-1667
RES. 656-2308
J. H. Whittome & Co. Ltd.

SOUTH OF DUNCAN
1. 10 acre farm mostly cleared and level. 3-bedroom home, big outbuildings, storage for machinery or what have you. A.O. Heating. HD wiring, large 5 per cent 1st mortgage, 2nd mortgage available at 10 per cent and makes it possible to move in on very easy terms. House needs decorating. $29,000 full price.
2. 2-bedroom home. Only 1 block off Cow Bay Beach. House needs some repair. HD wiring. Fridge, stove, washer and dryer may be included. Lot size 75x120. $11,500. But open for offers. 1st mortgage $7,500 at $75 per month available. Art de Wit, 746-5402. Duncan or Block Bros. office, 386-3231.

293 GULF ISLANDS PROPERTIES

PENDER ISLAND
—600' waterfront with gently sloping gravel beach. This property has seclusion as the road ends at the property line. 2-bedroom home. Living room with fireplace. Small rented cottage. Situated on a beautiful harbor. $48,000 with 7 per cent financing.
—3 acres with 250' waterfront. Older home with modern bath. Furnished. Drilled well, open to offers.
—2 treed lakefront lots, piped water, power and phone $6,300 each.
—34 acre waterfront lot. Sandy beach. All services. $8,900.
—1.6 acres with water view, 327' on good road. Taxes $29 only $6,900 with $1,500 down.
—225' waterfront, southern exposure. Piped water. $14,600.
—1.85 acre level treed lot. Good road, all services, open to offers.
—110' waterfront. View of Swanson Channel. Piped water. $7,900.
—35 acre view lot, overlooking Swanson Channel. $4,300.
FRED McLAUGHLIN 598-3827
Ettema Realty Ltd., 383-7115
1802 Cook St., Victoria, B.C.

147 ACRES SEA VIEW LOT SALT Spring Is. $5500 (good terms). Leverton Rlty., 385-8012

WOULD YOU RATHER
HAVE A NEW ONE?
Then sell used household
goods now with a Classified
Ad — Dial 386-2121

NOTICE TO CREDITORS
AND OTHERS
IN THE MATTER OF THE ESTATE OF WILLIAM FAIRFUL VEITCH, DECEASED.
NOTICE is hereby given that creditors and others having claims against the estate of William Fairful Veitch, deceased, late of 4965 Lochside Drive, Victoria, British Columbia, are hereby required to send them to the undersigned solicitor for the Executor, at Suite No. 201 Broughton Building, 1012 Douglas Street, Victoria, British Columbia before the 15th day of January, A.D. 1971, after which date the Executor will distribute the said estate among the parties entitled thereto, having regard to the claims of which he then has notice.
Dated at Victoria, British Columbia this 7th day of December, A.D. 1970.
PATRICK J. SINNOTT,
Solicitor for the Executor.

DEPARTMENT OF FISHERIES AND FORESTRY
CHINOOK AND COHO TAGGING AND EXPLORATORY FISHING PROGRAM CHARTER REQUIREMENTS
"Offer to Charter" forms, completed in duplicate, addressed to the Regional Director, Department of Fisheries and Forestry, 1155 Robson Street, Vancouver 5, B.C., will be received up to 2 o'clock P.S.T., January 11, 1971, for the following charters;
Area:
1. Two vessels will be chartered to operate in the waters adjacent to Barkley Sound for a period from February 8, to April 10, 1971.
2. Two vessels will be chartered to operate in an area from the north coast of Vancouver Island to Dixon Entrance for a period from February 8, to April 10, 1971.
Crew:
— Will consist of vessel operator and Department representative.
— Operator to be fully knowledgeable of the geographic areas concerned, have 7 to 8 years experience and have proven ability to catch Chinook salmon.
— Departmental representative will assist in operations as required.
Vessel:
— Will be seaworthy and at least 38 feet in length or greater.
— Must have first class accommodation with complete facilities for at least 2 men.
— Vessel must be in good repair.
— Must have radio-telephone, radar, echosounder.
— Must be completely equipped for trolling with all necessary equipment.
Details:
— Department will supply fuel.
— Department will replace lost fishing gear.
— Consideration will be given to operators who have kept logbooks or similar records during the 1970 trolling season.
For detailed charter requirements and "Offer to Charter" forms, please write to the above address or contact Mr. Ken Pitre at 666-1289.

Two Charges

Gunderson Judgment Reserved

VANCOUVER (CP) — Einar Gunderson, Vancouver financier and former finance minister in Premier Bennett's Social Credit administration, testified Thursday he blacked out after drinking "a couple of martinis" on the day he was charged with leaving the scene of an accident.

Provincial Court Judge John Anderson reserved judgement until Wednesday on the charge of failing to remain at the scene of an accident and a second charge of driving with a blood-alcohol content exceeding the legal limit of .08 per cent.

★ ★ ★

Gunderson testified that he attended a service club luncheon July 21 at the Hotel Vancouver.

"I had a couple of martinis with two friends, I remember that," he said.

"Then I remember picking up my umbrella and walking to the foyer of the hotel, and that's all I can remember until I was assisted from my car by police officers."

★ ★ ★

He said he was told later he never attended the luncheon.

Gunderson also told court he had taken three tranquilizer pills prescribed for him by a doctor in Montreal while he was on a business trip in that city.

Gunderson's automobile was involved in a collision in south Vancouver on the afternoon of July 21. He was taken to hospital later in the day with head injuries suffered when his head hit the windshield of his car.

★ ★ ★

Dr. Bruce Paige, Gunderson's family physician, testified the drug could make a person incoherent, clumsy and that staggering could occur. He said the addition of alcohol would increase the symptoms.

Keyholder Census Starts

Victoria police Thursday asked all people in charge of business premises in the city to help police and themselves — without the cost of so much as a six-cent stamp.

A spokesman said police are making a new list of all such premises and the people who have the keys for them in emergencies.

If a business is broken into by thieves, police have to call someone connected with the firm. And, the spokesman said, "As the years go by, we aren't always notified in changes in keyholders or who to call in emergencies."

So, cards are being sent out with the 2,500 trade licences which city hall put in the mail Thursday. Recipients are asked to fill out the card and return it with the trades licence remittance to city hall, where police will pick it up and then update their list.

Anglicans Greet

DUNCAN — St. John's Anglican Church at Duncan will be the scene Jan. 10 of a centennial service at 11 a.m.

Participating will be Lawrie Wallace, provincial general centennial chairman; Cowichan Malahat MLA Robert Strachan; Duncan Mayor Jim Quaife, Duncan's centennial committee chairman, Ald. Martin Lukaitis; Cowichan district school board chairman David Haywood; Cowichan Indian Chief Dennis Alphonse and representing youth will be Stephen Sjoberg.

Prisoners Vote End To Strike

WALLA WALLA, Wash. (AP) — Prisoners at the Washington state penitentiary voted hours before the new year to end a 10-day-old strike, William Macklin, assistant superintendent said.

Prison administrators said the convicts would be released from their cells and discussion would be continued over alleged grievances brought by inmates against the prison.

Shortly after the 757-233 vote in favor of ending the strike, Prison Supt. B. J. Rhay had issued a special memorandum calling for immediate elimination of "de facto segregation in the cells and other discriminatory practices."

Mrs. Larrson in restaurant

Sweeps Winner

Trip Home A Reward

DUNCAN—A visit to her native Sweden will be one of the rewards Lill Larrson, 44, of 271 Second Street, Duncan, will reap from her prize in the Manitoba Centennial Corp.'s "Good-Buy Sweepstake."

Mrs. Larrson's prize will give her $1,000 every year for 100 years. She and her husband, Leonard, own and operate the Totem Fountain Lunch at Government and Jubilee.

She bought two sweepstake tickets about four months ago.

The $1,000-a-year prizes would continue as part of a winner's estate if he dies.

The prizes are transferrable only once; that is, if a winner wanted cash immediately he could sell the prize, but it cannot be re-sold.

The couple has one son, John, 17, who attends school at Duncan. While her husband works as cook in the restaurant, Mrs. Larrson serves guests as waitress. Now she plans to visit Sweden with her family, but she would not want to stay in Sweden.

"Winters there are too long and too cold," she said. Fifteen years ago, the Larrson family left Smaland, Sweden, for Australia. They settled at Cairns, a small town near the Great Barrier Reef.

There they made friends with people from Duncan and decided to move to Canada seven years ago. Mrs. Larrson likes to think back to Australia, "where people are more relaxed" and there is more sunshine.

Doctor Receives Week's Remand

Dr. Glen Stewart, 43, charged with non-capital murder in connection with the death of Pachena Bay caretaker Gordon Adrien Kraft, 23, appeared Thursday in Victoria Provincial Court for a routine remand.

Stewart is being held in Wilkinson Road provincial jail in Saanich pending his preliminary hearing Feb. 1 at Port Alberni. He was remanded to Jan. 7 for another routine remand in Victoria after Judge William Ostler asked him if he wished to say anything and Stewart replied, "No, sir."

Kraft's body was found Nov. 22 in a field near the lodge of the Shantymen's camp where he worked. Stewart later was picked up in San Francisco.

Also in the Victoria court Thursday, Ostler set bail at $7,000 for Joseph Kobescak, age and address not known, who is to appear in Port Alberni Provincial Court later this month for a preliminary hearing on a charge of arson.

Contract Settled

NANAIMO — The SPCA pound contract with Nanaimo will not be cancelled.

The provincial body had informed the city early in December that the contract would be cancelled because of a conflict over money.

Aldermen Ken Medland and Mrs. G. Hall held an emergency meeting with B.C. SPCA president William Neen Wednesday to settle the difficulty.

★ ★ ★

Medland said the SPCA will be paid substantially the same amount of money as before — $8,500 — but it will be paid a different way, as a straight grant of $700 a month. Previously the SPCA was paid half the amount as a grant and received 50 per cent of licence fees.

Auto Racing Pioneer Dies

VANCOUVER — Arleigh Pilkey, a pioneer in auto racing in British Columbia, has died at the age of 73 after a lengthy illness.

Pilkey began his career in 1918 in Vancouver and was one of those responsible for the formation of the B.C. Sports Car Club in 1949.

Funeral services will be held here Monday.

Beggs Wins Teen Spiel

Steve Beggs of Mount View High School captured his third consecutive Kiwanis Teen Spiel Thursday with a 13-6 win over Phillip Brown of Victoria Racquet Club in the "A" final at Esquimalt Sports Centre.

The 17-year-old skip from the Victoria Curling Club, with third Rick Manifold, 18, second Crystal Aylesworth, 15, and lead Janet Jones, 15, won five games to take the three-day event which attracted 28 rinks.

Other winners in the fifth annual event were Jeff Oulton (Kelvin Oulton, Jeff McKenzie, Cecelia Marten), "B" champions; Peter Johnsson (Bruce Coulter, Dale Dickson, Liz-Ann Warrington), "C" champions; and Brad Clarke (Fred Leibel, Murray Walker, Shirley Reddick), "D" champions. All were from VCC.

Oak Bay

Marina Denies Silting

Bob Wright, operator of the Oak Bay marina, denied reports Thursday that fill being used to extend the parking lot was causing boat approaches to the marina to silt up.

"There is not truth in that," he said. "The tide roars through there and we take soundings so we know there is no silting."

Wright said the only inconvenience from the fill was that on very windy days dirt would fly about.

★ ★ ★

His comments came after boat owner, who keeps his boat at the marina, approached the local marine services branch office of the federal transport department to see by what authority the fill was being dumped.

Records indicated that the work had not been authorized by the department which is responsible for control of navigable waters.

"In the past we had a verbal agreement with them that the work could be done provided we could do it within the foreshore right," said Mayor Frances Elford, "but there must have been a change in the administration because now a permit is required."

★ ★ ★

She said an application for the permit has been sent to the department and in the meantime dumping has been suspended.

Under an agreement with the marina, for the past several years the municipality has been dumping fill from its roadwork into the area to help create new parking space.

★ ★ ★

"There is very little dumping this time of year anyway," the mayor said, "but the works superintendent has now been requested to delay dumping anything at the time of the year when the southeast winds are common.

"This should stop any of it from blowing onto the boats."

'People Helper' Sessions

The Greater Victoria Citizens' Counselling Centre will conduct a training session for "people-helpers" from Jan. 11 to March 29.

Mrs. Mona Hundleby, coordinator of the course with her husband Roy, said Wednesday that by people-helpers they meant "anyone working with people in a counselling role."

★ ★ ★

The sessions will be given from 7:30 to 9:30 p.m. Mondays in Room 103, Metropolitan United Church Annex. Fee for the course of 12 sessions is $4.

Taking part as instructors will be Rev. A. E. King, minister of Metropolitan Church; Dr. Hugh Bacon, psychiatrist in private practice; Dr. Vance Peavy, associate professor in educational psychology, University of Victoria; Dr. John Wood, director of Saanich mental health centre; and Mr. Hundleby.

★ ★ ★

Following is a list of sessions:

Jan. 11, Mr. King — The Abundant Life; Jan. 18, Dr. Wood — Family Communications; Jan. 25, Dr. Bacon — Introduction to Group Processes; Feb. 1, Dr. Peavy — Awareness Workshop; Feb. 8, Dr. Bacon — Techniques in Facilitating Group Work; Feb. 15, Dr. Peavy — Understanding Workshop; Feb. 22, Dr. Wood — Drug Abuse and Parents.

★ ★ ★

March 1, Dr. Bacon — Safeguards and Follow-ups of Groups; March 8, Dr. Peavy — Relationship Workshop; March 15, Mr. Hundleby — Preventive Marriage Counselling; March 22, Dr. Wood — Sexual Deviation; March 29, Mr. Hundleby — Actualizing Your Potential.

The centre will present a 30-minute program at 7:30 p.m. next Thursday on Channel 10 TV when Dr. Wood and four of the counsellors will discuss the work of the centre.

★ ★ ★

Further information is available from the workshop, 1520 McRae Avenue, phone 592-1566.

Christmas Bonus?

Get More For Your Money!

SHOP THE JANUARY Sales ADVERTISED THROUGHOUT

VICTORIA'S DAILY NEWSPAPERS

Once again Victoria merchants are bringing you fantastic bargains as they clear out the current season's merchandise to make way for spring stock.

It's the greatest bargain season of the year, as post-Christmas shopping brings you savings on hundreds of wanted items: clothing, home furnishings, automobiles, shoes, housewares, jewellery and giftwares of every description. Run through the advertisements right now and see for yourself how much you save when you shop the January Sales!

LET THE "WELCOME MEDIUM"— VICTORIA'S DAILY NEWSPAPERS—BE YOUR GUIDE TO SUCCESSFUL SHOPPING DAY IN AND DAY OUT!

Hudson's B
1970
BON
SPOR
BY WE
OF L

SA
25

Please shop in
these exclusive-t
Choose from:

Pure wool
Pure wool
Pure wool
Turnabout
Turnabout
Turnabout
Glamabout
Young We
Reversa co
Matching
Reversa su
Double sid
"Glama" c
"Glama" c
Handloom
Wool dres
Assorted d
Hats
Also sweat

The name of the lu
5 p.m., Satur

THE BAY OPEN
9:30 A.M. 'TIL 6:
CLOSED FRIDAY, JA

Hudson's Bay Company

1970

BOND STREET SPORTSCLOTHES BY WETHERALL OF LONDON

SAVE 25% TO 50%

WETHERALL
bond street sportsclothes

Please shop in person for exciting semi-annual savings on these exclusive-to-the-Bay fashions. Sizes 10 to 18 in the group. Choose from:

Pure wool coats	Sale, each $83 to $116
Pure wool suits	Sale, each $83 to $94
Pure wool suits	Sale, each $54 to $69
Turnabout coats	Sale, each $85
Turnabout suits	Sale, each $139
Turnabout capes	Sale, each $120 to $139
Glamabout capes	Sale, each $143
Young Wetherall capes	Sale, each $51 to $120
Reversa coats	Sale, each $109
Matching skirts	Sale, each $38
Reversa suits	Sale, each $75 to $124
Double sided coats	Sale, each $94 to $120
"Glama" coats	Sale, each $127
"Glama" capes	Sale, each $113
Handloomed luxury knits	Sale, each $54 to $101
Wool dresses	Sale, each $40 to $60
Assorted dresses	Sale, each $34 to $39
Hats	Sale, each $5 to $20

Also sweater, blouse, skirt oddments at 50% OFF

The BAY, wetherall shop, second floor

The name of the lucky winner of the Caribbean Cruise for 2 will be drawn at 5 p.m., Saturday, January 2nd, on the Bay's fashion floor, 2nd.

THE BAY OPEN SATURDAY, JAN. 2nd
9:30 A.M. 'TIL 6:00 P.M. – DIAL 385-1311

the Bay

CLOSED FRIDAY, JANUARY 1st, NEW YEAR'S DAY

Men's

SUIT SALE

continues

Saturday!

For men who demand quality . . . this season's styles including shaped and conservative models; up-dated classics, advanced fitted style. Wide range of fabrics. Sizes regular 38 to 46; tall 39 to 46; short 38 to 44.

Sale, 2-pce. suit

69.99

Men's Suits, DOWNTOWN, LOUGHEED, RICHMOND

BUDGET WHITE SALE

continues Saturday

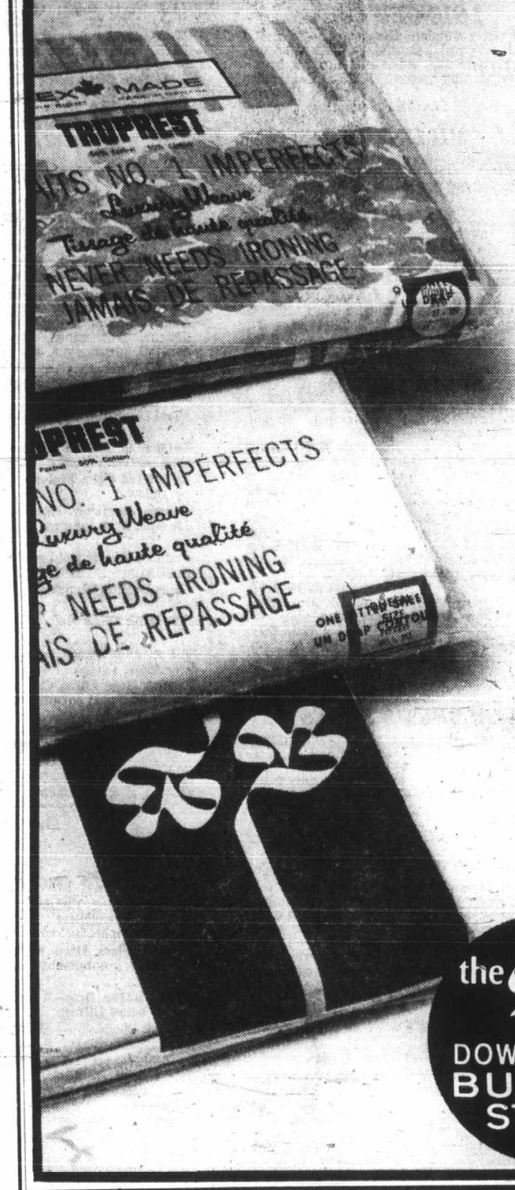

TEX-MADE NO IRON PRINTED SHEET SUBS in "Riviera", "Carnaby" and "Wildwood" patterns. **Sale, each:**

	Flat	Fitted	
Twin	72"x100"	39"x75"	**4.19**
Double	81"x100"	54"x75"	**4.59**
Queen	90"x110"	60"x80"	**5.89**
Pillow cases,		**Sale, pair**	**1.99**

TEX-MADE NO IRON WHITE SHEET SUBS. **Sale, each:**

	Flat	Fitted	
Twin	72"x100"	39"x75"	**3.49**
Double	81"x100"	54"x75"	**3.79**
Queen	90"x110"	60"x80"	**4.79**
Pillow cases,		**Sale, pair**	**1.69**

BAYMART WHITE SHEETS. **Sale, each**

	Flat	Fitted	
Twin	72"x100"	39"x75"	**2.49**
Double	81"x100"	54"x75"	**2.69**
Pillow cases,		**Sale, pair**	**.99**

NEEDLEWOVEN BEDSPREADS
Twin size, **Sale, each 7.99**
Double size, **Sale, each 8.99**

FLORAL PRINT COMFORTERS with polyester fibrefill. **Sale, each**
Twin, **7.49** Double, **9.49**
Queen, **13.99**

POLYESTER FILL PILLOW
Sale, each 2.99

SHEARED VELOUR FINISH TOWELS
Bath size, **Sale, each 1.99**
Hand towel, **Sale, each 1.19**
Face cloth, **Sale, each .59**

Budget Staples, DOWNTOWN, LOUGHEED, RICHMOND

the Bay
DOWNSTAIRS BUDGET STORE

YEAR-END CLEARANCE IN THE DOWNSTAIRS BUDGET STORE

Quilted Dusters—Assorted pastel nylon, S.M.L. Were 12.97. **Sale 9.99**

Half Slips—Assorted pastels in nylon. S.M.L. Some Fall Slips included. Were 2.97. **Sale 1.99**

Jersey Culottes—Green and orange with chain belt. S.M.L. Were 7.99 **Sale 5.99**

Women's Dresses—Assorted colours and styles. Wools, Fortrels and Jersey. 10-18. Were 8.99 to 16.97. **Sale 5.99 to 12.99**

Sweaters and Cardigans—For women, in Acrylic and wools. Assorted colours. S.M.L. Were 2.99 and 7.97. **Sale 1.49 and 3.99**

Coats and Car Coats—Wools, vinyl and melton. Assorted styles. Were 16.99. **Sale 10.99**
were 29.97. **Sale 14.99**

Skirts—Assorted colours, wool, blends. 10-16. Were 4.99. **Sale 2.99**

36" Brocade Yardage—Pink, white, navy, green, black. Was 1.99. **Sale, yard 1.29**

Striped Sheets—Plus florals and plains. Single and double, broken size range.
Were 3.99. **Sale 2.99**
Were 4.99 **Sale 3.49**

Floral Cotton Tablecloths—Permanent Press.
52x70". Were 2.49 **Sale 1.99**
52x52". Were 3.47. **Sale 2.99**
52x70". Were 4.47. **Sale 2.99**

Percale Pillow Proctectors—White, permanent press. Were $1. **Sale, each 49¢**

Assorted Kitchenware—Tea strainer, mixing spoon, salad set, serving tongs, garlic press, frozen food knife. Were 97c and 87c. **Sale, each 49¢**

Cake Pans—Were 47c. **Sale, each 29¢**

Ceramic Mugs—Assorted colours. **Sale, each 29¢**

Boys Permanent Press Shorts — 65% Polyester, 35% combed cotton, assorted checks. Broken sizes. Were $3. **Sale 1.99**

Girls' Shorts, Tops, Slacks—Flare leg, in Fortrel and cotton, assorted colours. 6-6x. Were 2.49 to 3.99. **Sale 1.49 to 1.99**

Girls' Jackets—Gold, green, brown. 8-12. Were 2.66. **Sale 1.49**

Boys' Permanent Press Shirts—Assorted colours, polynostic cotton, long sleeved. 4-6x. Were 1.17. **Sale, each 89¢**

Men's Casual Jackets—100% nylon, zipper front. 38-40. Blue **Sale, each 9.99**

Men's Ski Jackets—Full cut, belted waist in olive, yellow, navy. 100% nylon. 36 to 44. **Sale, each 17.99**

Men's Casual Pants—Full cut, koratron prest for life. Blue, gold. 30 to 38. **Sale, pair 3.99**

Men's Raincoats — Single-breasted Koratron blend; zip-out lining. 36-44. Navy. **Sale, each 15.99**

Men's Casual Cottons—Slims or flared cottons, never press blends. 29 to 36. Plain shades. Were 8.95, 10.95. **Sale, ½ Price**

Men's Sweaters—Pullovers, cardigans, wools or blends. Assorted. Were 9.97 to 24.97. **Sale, ½ Price**

Men's Fashion Shirts—Short and long sleeved, sport and dress shirts, including white dress. Assorted colours. S.M.L. **Sale 1.99 and 2.99**

Boys' Basket Master Runners — Oxford style canvas and rubber runners, broken sizes. Were 5.97. **Sale, pair 2.99**

Men's Desert Boots—Suede top, Nuron crepe sole. 6 to 11. Black only. **Sale, pair 5.99**

The BAY, Budget Store, downstairs

the Bay YEAR-END CLEARANCE

Shop in person Saturday 9:30 a.m. 'til 6 p.m. for storewide savings!

MEN'S CLOTHING

Men's Raincoats—A selection of regular and fine quality rainwear from our regular stock. Broken sizes 36 to 46. Last price 29.95 to $90. **Sale ½ Price**

Men's Wool Worsted Suits—Baycrest and other quality brand suits. Sizes 38-44. Last price 79.95-$100. **Sale ½ Price**

Men's Casual or Dress Slacks—Some slim fit but mostly regular fittings. Broken sizes 30-40. Last price 10.95-27.50. **Sale ½ Price**

Men's Sport Coats—Stripes and neat patterns. First quality wool worsted from regular stock. broken sizes 38-44. Last price $50-$80. **Sale ½ Price**

The BAY, men's clothing, main

MEN'S FURNISHINGS

Men's Knit Shirts — Fortrel and cotton stay fresh through countless wearings and washings. Short sleeves, high crew neck. White. S.M. Reg. 4.50. **Sale 2.99**

Long Sleeve Knit Shirts—Plain colours in brand name shirts. Broken sizes. Top quality. **Sale, each 3.99**

Perma-Press Sport Shirts — Long and short sleeves. Brand names. Broken sizes. **Sale, each 2.99**

Knit Shirts and Sport Shirts—Popular styles in browns and rusts. Mostly one of a kind. Reg. 10.95-18.95. **Sale, each 8.99**

Perma-Press Casual Slacks—Elastic waist for leisure time comfort. Fancy patterns. S.M.L. **Sale, pair 8.99**

The BAY, men's furnishings, main

CAMPUS and CAREER SHOP

Young Men's Slacks—Many Levi in this group. Mostly perma press blends, slim cut with belt loops. Sizes 29-32. **Sale, pair 2.99**

Young Men's Sport Coats—Double and single breasted styles. 100% wool. Sizes 36-42. Last price 39.99. **Sale, each 19.99**

The BAY, campus and career shop, main

HI-SHOP

Teen Sweaters — String knits, wools and acrylics styled with V-necks and crew necks. S.M.L. Reg. 6.98 to 19.95. **Sale, each 3.99 to 8.99**

Teen Suits, Blazers and Sports Jackets—Single and double breasted. All-wools and blends. Sizes 34-42. Last price 24.98 to $70. **Sale, ⅓ Off**

The BAY, Hi-Shop, main

BOYS' WEAR

Boys' Casual Pants—Cotton or cotton blends. Slim fit and flares. Plains and fancy patterns. Sizes 6-18. Last price 4.95-7.95. **Sale, 3.99 to 5.99**

Boys' Raincoats—Both zip-in lining and unlined styles in navy and beige Koratron. Sizes 8-16. Last price 6.66-13.32. **Sale 5.99-11.99**

Boys' Suits, Blazers and Sport Jackets—Also smart co-ordinates. Great selection. Broken Sizes 7-18. Last price 4.97-7.95. **Sale 8.99-14.99**

The BAY, boys' wear, main

MEN'S SHOES

Men's Casual Shoes—Selection with fabric or leather uppers and composition soles in slip-on or tie style. Broken sizes 7-10. White, blue, tan. **Sale, pair $1**

Men's Slippers—Plastic shower slippers, leather and wool-lined slippers and lined vinyl slippers. S.M.L. **Sale, pair 49¢**

The BAY, men's shoes, main

HOSIERY

Ladies' Hosiery—Discontinued lines and Pretty Polly Hold-Ups. Assorted styles and colours. Broken sizes. Last price 1.75. **Sale 49¢-99¢**

Ladies' Panty Hose—Top quality. Stock up at this priceo S.M. only. **Sale, 99¢ to 1.99**

The BAY, ladies' hosiery, main

GLOVES

Ladies' Unlined Gloves—Shortie style kid in assorted colours. 6½-7½ collectively. **Sale, pair 2.88 to 5.98**

Ladies' Lined Gloves — Shortie and medium lengths lined with silk, wool, acrylic and fur. Assorted colours. Sizes 6½-8½. **Sale, pair 5.99-7.99**

Fabric Gloves—Assorted colours and fabrics. Sizes 6½-7½. **Sale, pair 89¢**

The BAY, gloves, main

HANDBAGS

Plastic Handbags—Many different styles, colours and materials. **Sale, each 4.99**

Leather Handbags—Many mini styles in this high quality group. **Sale, each 9.99-19.99**

The BAY, handbags, main

FASHION ACCESSORIES

Ladies' Shells—Boucle knit shells in plain colours and prints. Sleeveless. Sizes 14-16 only. Last price $5-$9. **Sale, each 3.99-5.99**

Ladies' Belts—Popular new tie-on styles in leather and suede. Black, brown, tan. Last price $4-$9. **Sale, each 2.99-4.99**

Slims—Various styles, colours and fabrics to choose from. Broken sizes. 19 pair only. Last price 6.99 - 7.99. **Sale, pair 3.99 - 5.99**

Scarves—Wool and acrylics. Warm and beautiful in plain shades. 4 ft., 6 ft., 8 ft. lengths. Last price $5-$6. **Sale, each 2.99**

The BAY, fashion accessories, main

JEWELLERY and CLOCKS

Cuckoo Clocks — Made in Western Germany. 4 only. **Sale, each 19.99**
1 only, coloured cuckoo clock with music box. Slightly damaged case. Reg. $100. **Sale $79**

400-Day Clocks—Popular anniversary clocks. 4 only. **Sale, each 19.99**

Ladies' Jewellery—Pins, earrings, ropes, rings. Assorted colours and types. **Sale 49¢-99¢**

Better Jewellery — Imports in ropes, rings, necklets and earrings. Last price $2 - $10. **Sale $1 to $5**

The BAY, jewellery and clocks, main

HOUSEHOLD NEEDS

Resdan—10 fluid oz. Controls dandruff. Last price 1.58. **Sale 1.19**

Curl and Go—The professional deluxe curler with thermal controlled heat. Last price $12. **Sale 8.88**

Mouson Soap—2 bars per box. **Special Sale Price, each 79¢**

Fresh Start—2 oz. Last price $1. **Sale 75¢**

Energine Spot Lifter—3.5 oz. Last price 88c. **Sale 64¢**

Toni Perms—Super hold only. Start the new year with a holding hair style. Last price 1.59. **Sale 1.09**

Blue Cross—7 oz. **Sale 66¢**

Keystone Hair Brush—Last price 1.49. **Sale 1.09**

Head and Shoulders Lotion—5.2 oz. of dandruff controlling shampoo. Last price 1.39. **Sale 99¢**

Nivea Cream—2.5 oz. size of medicated complexion cream. **Sale 49¢**

Gillette Foamy — With fresh menthol. 15 oz. Last price 98c. **Sale 77¢**

HBC Air Fresh—12 oz. air freshener. Last price 89c. **Sale 69¢**

Woodbury Creme Rinse—Lemon fragrance. 15 oz. Last price 88c. **Sale, each 59¢**

Hot Water Bottles—Last price 1.49. **Sale, each 1.19**

Aspirin—200's. Stock up and save. Last price 1.19. **Sale 89¢**

The BAY, household needs, main

25% OFF LUGGAGE

Luggage Clearance — Incomplete sizes and colour ranges of brand name luggage such as Samsonite, Carson, Treck and Skyway. Pieces include pullmans, overnights, wardrobes, vanities, totes and 2 and 3 suiters for men. **Sale, 25% Off**

The BAY, luggage, third

NOTIONS

Adjustable Dress Forms— **Sale 4.99**

Sewing Boxes—Assorted styles. **Sale 59¢**

3-Drawer Cardboard Chests—Solid construction. **Sale 9.99**

Shoe Shine Boxes—All wood. Walnut colour. **Sale 2.99**

Assorted Garment Bags—Jumbo, suit or dress and shoe holders. **Sale, each 1.99**

The BAY, notions, main

STATIONERY and RECORDS

10" Tapered Candles—Assorted colours. **Sale, each 5¢**

Everyday Gift Wrap—Assorted designs. **Sale, each 9¢**

Assorted Hasti Notes—10 notes and envelopes. **Sale, pack 33¢**

White Envelopes—Letter size. 200 per pack. **Sale, pack 49¢**

Book Clearance—Assorted fiction and non-fiction. Hard cover editions. **Sale 49¢-2.99**

Colouring Books—5 per pack and crayons. **Sale, 2 pkgs. 99¢**

Activity Books—6 per pack. **Sale, 2 pkgs. 99¢**

Stereo LPs — Pickwick and Harmony labels. Great variety. Reg. 1.98. **Sale, each 1.49**

The BAY, stationery and records, main

CAMERAS, ACCESSORIES

Instamatic Colour Outfit—Includes film, cube case and camera. **Sale 15.99**

35-mm Black and White Film— **Sale, roll 39¢**

127 Black and White Film— **Sale, roll 25¢**

Keystone Projector—With remote control. 3 only. **Sale 79.99**

The BAY, cameras, accessories, main

KNITTING YARNS

Odd Lots of Wool—Assortment of types, weights and colours. **Sale, each 29¢**

Assorted Needlepoint Pieces—Assorted colours and sizes. **Sale 99¢-2.99**

Crochet Vest Kit—Asstd. colours. **Sale 1.99**

The BAY, knitting yarns, second

LOUNGEWEAR

Exclusively Feminine Loungewear—To make you look and feel beautiful. Culottes, hostess gowns, lounge suits, robes and dusters in vocama, velvet and jersey. S.M.L. Last price $14-$50. **Sale, ½ Price**

The BAY, loungewear, second

MILLINERY

Fashion Millinery—Berets, cap and scarf sets, hoods, brims, helmets in wool knits, felts and furs. Everything for this time of year. Reg. $9-$15. **Sale, ½ Price**

The BAY, millinery, second

DRESSES

Arnel Jersey Dresses—In the very latest styles, colours and patterns. Sizes 10-20. Last price 9.99. **Sale 5.99**

Cotton Voile Dresses—Colourful shirt dresses with long sleeves and belts. Last price $7. **Sale 5.99**

The BAY, dresses, second

SPORTSWEAR

Import Co-ordinates—Pants, skirts, tunic tops in cotton corduroy and wool tweed. Broken sizes 10-16. Last price $13-$30. **Sale 6.50-14.99**

Ski Jackets—Nylon with zip front, belt, storm cuffs. Broken sizes S.M.L. Last price 16.99-$28. **Sale 12.99**

Skirts and Sweaters — Wool worsted A-line skirts. Mock turtleneck pullovers or cardigans in botany wool. Broken S.M.L. Last price 9.99-10.99. **Sale 4.99-5.99**

Wool Skirts—Sheath style in fall colours. Broken sizes, 20 only. Last price 7.99-9.99. **Sale 3.99-4.99**

Bathing Caps — Assortment of novelty styles. Broken sizes. 14 only. Last price 1.99. **Sale 99¢**

Carcoats—Single and double breasted in plain and plaid wool. Broken sizes 10-18. Last price 24.88-$40. **Sale, each 17.99**

The BAY, sportswear, second

CHILDREN'S SHOES

Children's Slippers—By a well-known maker. Blue, green, rust, pink, red corduroy slip-ons. Broken sizes. Last price 3.49-3.98. **Sale, pair 2.99**

Girls' and Boys' Shoes—Brown or black leather in strap or eyelet tie style. Sizes 8½-4. **Sale, pair 4.99**

The BAY, children's shoes, second

WOMEN'S and TEEN SHOES

Ladies' Shoes—Sling-back and closed heel patents and leather. Black, black-red and brown. Last price $16-$19. **Sale, pair 12.99**

Teen Shoes—Leathers and patents in the latest style sling backs and closed heels. Black, brown. **Sale, pair 4.99**

More Teen Shoes—Another group including the latest in sling backs and closed heels. Patents and leathers. Black, beige, brown. **Sale, pair 5.99**

The BAY, women's and teen shoes, second

CHILDREN'S WEAR

Infants' Coats and Coat Sets—Wool and orlon pile in pink, blue, brown. 1-24 mos. Last price $10-$30. **Sale, ⅓ Off**

Infants' Pram Suits and Bunting Bags—Cotton-nylon shell, orlon pile lining. 12-24 mos. Last Price $10-$16. **Sale, ⅓ Off**

Toddler Girls' Jackets and Coats—Cotton-nylon, Meltons and wools. Sizes 2-3x. Last price $12-$20. **Sale, ⅓ Off**

Toddler Boys' Jackets and Coats—Wools, Meltons and quilted nylons in navy, brown, green, camel. Sizes 2-3x. Last price $10-$25. **Sale, ⅓ Off**

Girls' Coats and Jackets—Popular shades in wools, Meltons, corduroy and orlon pile. Sizes 4-6x. Last price $15-$30. **Sale, ⅓ Off**

Girls' Co-ordinate Sportswear Groups — Tunic tops, flares, shirts, tops, vests in wools, corduroy, Fortrel and orlon. Sizes 4-6x. Last price $3-$11. **Sale, ⅓ Off**

Boys' Jackets and Duffle Coats — Melton and quilted nylon in brown, beige, navy. Sizes 4-6. Last price $8 - $13. **Sale, ⅓ Off**

The BAY, children's wear, third

GIRLS' WEAR

Girls' Jackets and Coats — Hooded, double breasted, short, ¾, long and long midi styles. Sizes 7-14. Last price $15.-$40. **Sale, ⅓ Off**

Girls' Co-ordinate Sportswear Group—Includes tunic tops, vests, T-shirts, skirts, flares in fortrel, orlon and wool. Sizes 8-14. Last price $6.-$13. **Sale, ⅓ Off**

The BAY, girls' wear, third

HOME ACCESSORIES

Hassocks 20% OFF—Good selection of shapes, sizes, fabrics and colours. Were 14.50-$98. **Sale 11,60 to 78.50**

Pastilli Chair — Large modern egg shaped chair. White only. Last price 99.99. **Sale 49.99**

Circle Chair—Black stretch fabric with removable washable cover. Round shaped back and arms. Was 129.95. **Sale 64.99**

Love Seat—Green, white, yellow with removable, washable cover. Was 133.99. **Sale 66.99**

The BAY, home accessories, fourth

CHRISTMAS DECORATIONS

Assorted Christmas Ornaments — Look over the selection and choose yours for— **½ Price, Sale 44¢**

All Other Christmas Decorations— **½ Price**

The BAY, Christmas decorations, second parkade

TOYS

Kozmic Kiddles—by Mattel. Space kiddles that glow in the dark. **Sale 1.49**

Strombecker Road Race Accessories—Accessories include straight and curved track, transformers. **Sale, ½ Price**

Western World Injector—by Mattel. Lets children make their own western figures. **Sale 6.99**

Major Matt Mason and Moon Suit—by Mattell. Space astronaut with moon suit. **Sale 2.99**

The BAY, toys, third

STAPLES

Place Mats — Oblong and ovals in solid coloured plastics and fibre. **Sale, each 49¢**

Tablecloths — Assorted sizes. Mostly orange and yellow. No-iron and linen. **Sale, each 6.80 to $16**

Towels—Assorted colours. Plain and textured. **Sale, Bath 1.79; Hand 99¢; Face 59¢**

Sunflower Sheets and Cases—Cannon No-iron percale in blue and orange. Twin, double, flat and fitted. **Sale, 9.99-10.99**

Flannelette Sheets—Cosy, warm Belgian sheets with blue and pink stripe border. 80"x100". **Sale, each 3.99**

The BAY, staples, third

HOUSEWARES

Hampers—Basketweave material. Bench style. Available in blue, green, gold. **Sale, each 7.99**

Fan—Safe because of soft plastic blades. Silent. Push button off-on switch. Last price 8.99. **Sale 6.99**

Basketware—Includes baskets of various shapes and colours. Basket sets. Last price 98c-$15. **Sale 74¢-11.20**

Woodenware—Large monkey pod bowls. Were 14.95. **Sale 9.99**; **Chopping Block**, 2 sizes. Were 1.19-1.98. **Sale 79¢-1.29**; Salad Sets. Were 12.98. **Sale 8.63**; **Salad Sets.** Were 28.95. **Sale 18.99**; **Salad Sets.** Were 29.95. **Sale 19.99**; **Kitchen Memo Boards.** Were 1.49. **Sale 89¢**; **Spice Rack with 18 jars.** Were 4.69. **Sale 2.99**; **Individual Salad Bowls.** Were 1.39. **Sale 78¢.**

The BAY, housewares, third

CHINAWARE

Noritake Fine Translucent China — Choose from Whitebrook, Hermitage, Jean, Graytone, Hyannis and several more. **Reduced to Clear ⅓ Off**
Hermitage Dinners. **Reg. 3.25. Sale 2.17**
Cup and Saucer. Reg. $3. **Sale 1.99**

Pinetree Stemware — Popular pine sprig and Choose from many popular pieces such as cone cutting on a single bell shaped stemware. liqueur, port wines, sherrys, claret, goblet, cocktail, champagne, old fashion, highball and sherbets. **Sale 6 of a kind 2.99**

Baroque Candles—Modern colours. **Sale, ⅓ Off**

Final Clearance of Christmas Candles— **Sale ½ Price**

Lacquered Plastic Ware—Serving dishes, two-tierd servers, candy dishes. **Sale, each 1.49**

Lacquered Cake Plates—Choice of orange, blue or yellow. **Sale, each 79¢**

Boussu Stemware from Belgium—Many popular sizes from liqueurs to parfaits. **Sale 4.99 and 6.49**

Swedish Accent Bottles—Blue, brown or green. Approximately 20" high. **Sale, each 3.49**

Glass Dolphin Figurines—Red and white. **Sale, each 8.99**

Blue Milk Glass Bud Vases—3 different styles. **Sale, each 1.99**

16-Pce. Dinnerware Set—Service for four in a drip glaze design. **Sale, set 2.99**

English Bone China Cup and Saucer—Assorted florals with gold coloured trim. **Sale, each 1.09**

Riviera Stemware—Clear bowls on a hexagon shaped stem. Frosted cut lear design. **Sale, each 69¢**

Italian Liqueur Set—Green or blue glass with white and gold coloured trims. Includes decanter and 6 glasses. **Sale, set 6.99**

The BAY, chinaware, third

LAMPS and PICTURES

⅓ OFF Ceiling Fixtures — Everything from Spanish chandeliers to small hall fixtures. Some examples include:

Smoked Glass Drop Fixtures—Traditional design with 3 candelabra lights. 2 only. Were 49.95. **Sale 33.29**

Triple Amber Drop—3 rich amber globes with heavy brass fittings. Was $100. **Sale 66.99**

Crystal Chandelier—All crystal encased arms and prisms. Takes 5 candelabra base bulbs. Were. $100. **Sale 66.99**

Pole Lamps — Smoke glass globes suspended from brass and walnut pole. 2 only. Were 44.95. **Sale 29.99**

Pole Lamp—One amber and one cranberry 8" glass shade on brass and brown pole. 1 only. Was 34.99. **Sale 23.99**

Pole Lamp—Triple white glass shades on white pole. 1 only. Was 44.95. **Sale 29.99**

Framed Pictures — Many subjects to choose from. Only a few are listed below.

"Starlight Over the Rhone" — by Van Gough. Framed in blue velvet. Last price $79. **Sale 39.99**

"Red Buildings"—by Bernard Buffet. Walnut and linen frame. Last price $75. **Sale 35.99**

"La Pecheuse" — Abstract in red and black. Last price 24.95. **Sale 12.99**

Others—24"x36". Last price 13.99. **Sale 6.99**

The BAY, lamps and pictures, third

FLOOR COVERINGS

Alexei Plush Wool Rugs by Karastan—9 x 12', gold or laurel green, 3 only, were $419. **Sale, each 279.33**

Classic Axminster from England — 2 designs, 9 x 12', 2 only, were 159.96. **Sale 106.64**

Westchester Axminster — Traditional 9 x 12', 3 only, were 129.99. **Sale, each 86.66**

Rya Shag Wool Rug from Denmark—Abstract white/gold, 6 x 9', 1 only, was 133.30. **Sale 88.86**

Swirl Turf Shag Round — Blue/green, 7'3" diameter, 2 only, were 89.95. **Sale 59.96**
1 only, 6' diameter, was 54.95. **Sale 36.63**

Swirl Turf Shag in Avocado, gold. 9 x 12', 4 only, were 139.95. **Sale, each 93.30**

Indian Rugs — Embossed Aubusson designs, 9'8" x 13'8", 1 only, was 399.99. **Sale 266.66**

Indian Rugs — Embossed Aubusson design, 6'9" x 8'9", was 88.21. **Sale, each 58.81**

The BAY, flour coverings, fourth, dept. 553

DEMONSTRATOR APPLIANCES

Floor clearance of Demonstrator Appliances with full warranty for parts and labour. All items have scratches and dents which are not covered.

1 only—**G.E. No Frost Fridge**—White. Bottom freezer. **Sale $399**

1 only—**Baycrest Range** — White deluxe model. **Sale $249**

2 only—**Baycrest 24" Ranges**—White. **Sale $129**

1 only—**Baycrest Automatic Washer**—Avocado. **Sale 249**

2 only—**Baycrest Deluxe Automatic Washer** — **Sale 269**

The BAY, appliances, fourth

COLOUR TELEVISION

25" Colour TV and Stand—Deluxe model; easy to operate controls, brite picture tube for sharp colours, deluxe chassis designed to pull in weak signals. **Sale, each $489**

Warranty: 1 year parts and labour, 5-year protection plan on picture tube.

The Bay, television, fourth, dept. 681

STEREO COMPONENTS

All carry new warranty but have scratches and dents which are not covered.

Grundig AM/FM Stereo with speakers. 2 only. **Sale $299**

The BAY, stereo, fourth, dept. 683

FURNITURE

FLOOR MODEL BEDDING—"AS IS"

Beautyrest by Simmons—Deluxe 4'6 size, mattress and boxspring. 1 set, was 229.90. **Sale 189.99**

Beautyrest by Simmons—"Exquisite" 3'3 size mattress and boxsprings. 1 set was 249.90. **Sale 209.99**

Beautyrest Backcare—By Simons, 4'6, extra firm mattress and boxspring. 1 set was 199.90. **Sale 169.99**

Comfort Guard Quilt Top, Mattress and Boxspring—4'6 size. 1 set was 139.90. **Sale 119.99**

Posturepedic by Sealy—Extra firm, mattress and boxspring. 3'3 size. 1 set was 199.90. **Sale 169.99**

Queen Size Beautyrest Tufted Mattress and Boxspring— 1 set was 269.95. **Sale 199.99**

Queen Size Posturepedic Imperial—Mattress and boxspring. 1 set was 299.95. **Sale 239.99**

Quilt Premier Queen Size—Mattress and boxspring. 1 set, was $129. **Sale 99.99**

OCCASIONAL FURNITURE

Spanish Kaufman Tables—Lamp or commode. 2 only, were 99.95. **Sale, each 79.88**

Spanish Screen — 3-panel spindle, 1 only, was 73.30. **Sale 49.99**

Vilas Door Chest—Painted lowboy, 1 only, was 86.33. **Sale 59.99**

Lane Cedar Chest—Italian Provincial design. 1 only, was $154. **Sale 119.99**

Rosewood Secretary Desk—1 Hutch only, was 249.95. **Sale 199.99**

UPHOLSTERY SPECIALS

Modern Flexsteel 88" Sofa and Chair—Orange stripe, 1 only set was 699.95. **Sale 549.99**

Floral Quilted Flexsteel 80" Sofa and Chair— 1 only set was $895. **Sale 699.99**

Swinging Modern Small & Boyes Sofa — Wide high arms, loose cushions. 1 only, was $599. **Sale 479.99**

Image Mod Sofa—Detachable cushions, 1 only, was 399.95. **Sale 339.99**

Highback Flexsteel Armchair — Slim line, green corduroy or ivory, 2 only, was $249. **Sale 179.99**

Colonial Hide-a-Bed by Simmons—Green crossweave, 1 only, was 439.95. **Sale 349.99**

Contemporary Hide-a-Bed — Loose cushion back, black naugahyde, 1 only, was 349.95. **Sale 279.99**

Spanish 4-Seater Sofa — Needlepoint cover. 1 only, was 539.95. **Sale 479.99**

Caneback Armchair—2 only, were 139.95. **Sale 99.99**

Contemporary Chair by Thayer Coggin — 1 only, was 132.67. **Sale 99.99**

DINING ROOM

Modern Walnut Round Extension Table with 4 chairs—1 only, was $615. **Sale $499**

Modern Kaufman Server — 1 only, was $149. **Sale $99**

Modern Kaufman Bedroom Suite — 4-piece, 1 only, was $598. **Sale $499**

Modern Double Dresser Suite by Kaufman—3-piece, 1 only, was $680. **Sale $449**

The BAY, furniture, fourth, dept. 501

SPORTING GOODS

"Jaquar" 10-Speed Bicycle . . . Save $15 — 22" frame, Shimano eagle derraillerur gear, full chromed fenders and racing tread tires. Ten only, reg. 89.95. **Sale 74.95**

Deluxe Pool Table—1 only (damaged on side rail), has ¾" bed; includes set of balls, 2 cues, rest and triangle. 1 only, was $179. **Sale $118**

Floor Sample Pool Table—Save 20% — Used for demonstrating. Complete with balls and cues. Was $179. **Sale 153.20**

Hockey Skates — Our remaining stock offered at 50% savings. Be early, naturally quantities are limited but include: men's skates, were 10.39, **Sale 5.19**; Men's Black Panther Skates, were 25.88. **Sale, pair 12.94**

Savings of 20% on Guns

Husquvarna High-Powered Rifle—7 mm. magnum, 1 only, was 229.95. **Sale $184**

Parker Hale Super Safari, Model 1200C — .30-06, 1 only, was 169.95. **Sale $135**

Remington Auto Shotgun, Model 1100 — 12-gauge, 1 only, was 209.95. **Sale $167**

BSA Monarch Deluxe Bolt Action — .22 cal., 1 only, was 139.97. **Sale $112**

Parker Hale Deluxe Safari Rifle, Model 1106— 1 only, was 159.95. **Sale $127**

B.S.A. Monarch Deluxe—.308 bolt action. One only. was 164.95. **Sale $131**

Save 20% On Bicycles

Boys' Baycrest Panther Bicycles — 2 only, were 54.95. **Sale 43.90**

Men's Standard Bicycles—2 only, were 55.95. **Sale 44.70**

Deluxe Hi-Rise 3-Speed Bikes — 3 only, were 53.99. **Sale 43.10**

Fishing Dept.—Save 20% on an assortment of lures, lines, rods, reels, all reduced for special January savings. Prices 21c to 29.95. **Sale 19¢ to 23.95**

The BAY, sporting goods, downstairs, dept. 740

DRAPERIES

"Flower Time"—All 84" long; 2 widths, 1 pair was 26.99, **Sale 19.88**; 2½ widths, 1 pair, was 33.99, **Sale 24.88**; 3 widths, 1 pair, was 39.99, **Sale 29.88**; 3½ widths, 1 pair, was 42.99, **Sale 34.88.**

"Encore" — All 84" long: 1½ width, 3 pair, were 24.88, **Sale 19.88**; 2 widths, 4 pairs, were 29.88, **Sale 24.88**; 2½ widths, 6 pairs, were 39.88, **Sale 29.88**; 3 widths, 6 pairs, were 48.88, **Sale 36.88**; 3½ widths, 2 pairs, were 54.88, **Sale 44.88.**

"Concord"—84" long: 1 width, 2 pairs, were 19.99, **Sale 14.99**; 1½ width, 4 pairs, were 29.99, **Sale 24.99**; 2 widths, 1 pair, was $55, **Sale 34.99**; 2½ widths, 2 pairs, were 68.75, **Sale 39.99**; 3 widths, 2 pairs, were 82.50, **Sale 44.99.**

"Marco"—All 84" long: 1 width, 3 pairs, were 9.99, **Sale, pair 7.99**; 1½ width, 2 pairs, were 19.99, **Sale 14.99**; 2 widths, 3 pairs were 29.99, **Sale 19.99**; 2½ widths, 2 pairs, were 39.99, **Sale 24.99**; 3 widths, 4 pairs, were 49.99, **Sale 34.99.**

"Carlo" — 84" long: 1 width, 7 pairs, were 12.49, **Sale 9.99**; 1½ width, 4 pairs, were 18.75, **Sale 12.99**; 2 widths, 7 pairs, were 24.99, **Sale 19.99**; 3 widths, 3 pairs, were 36.99, **Sale 26.99.**

"Bombay" — 84" long: 1 width, 4 only, were 24.95, **Sale 15.99**; 2 widths, 2 only, were 43.95, **Sale 29.99**; 2½ widths, 2 pairs were 54.95, **Sale 36.99**; 3 widths, 1 only, was 65.95, **Sale 44.99**

"Cabaret" — 84" long: 1 width, 4 only, was 14.99, **Sale 9.99**; 1½ widths, 4 pairs were 22.99, **Sale 14.99**; 2 widths, 2 only, were 29.99, **Sale, pair 19.99**; 2½ widths, 1 only, was 37.99, **Sale, pair 27.99**; 3 widths, 1 only, was 44.99, **Sale, pair 37.99.**

"Corsica" — 84" long: 1 width, 4 pairs, were $25, **Sale, pair 19.99**; 1½ width, 8 pairs, were 37.50, **Sale 29.99**; 2 widths, 2 only, were $50, **Sale 39.99**; 2½ widths, 4 only, were 67.50, **Sale 49.99**; 3 widths, 2 only, were $75, **Sale 59.99.**

"Baronet" — 84" long, 1 width, 3 only, were $25. **Sale 17.99**

"Oslo" — 84" long, 1 width, 3 only, were $25. **Sale 17.99**

"Norway" — 84" long, 1 width, 3 only, were $25. **Sale, pair 17.99**

"Eden"—84" long: 1 width, 2 only, were 21.95, **Sale 14.99**; 1½ width, 1 only, was 32.95, **Sale 22.99**; 2 widths, 1 only, was 43.95, **Sale 29.99**; 2½ widths, 3 only, were 54.95, **Sale 37.99.**

DRAPERY YARDAGE

"Apollo" — In blue, black or gold, 64 yards, was 3.98. **Sale, yard 2.79**

"Marlow" — Blue, 32 yards, was 3.98. **Sale, yard 2.79**

"Juno"—Beige or savannah oyster, 68 yards, was 3.98. **Sale, yard 2.79**

"Inverness" — Stripe, green or mocha, 46 yards, was 3.98. **Sale, yard 2.79**

"Fontainblue" — Gold, 40 yards, was 3.98. **Sale, yard 2.79**

"Lotus" — Black, 56 yards, was 4.98. **Sale, yard 3.49**

"Butterflies"—Blue or red, 36 yards, was 4.98. **Sale, yard 3.49**

"Rhovyl"—Plain in olive, gold, oyster, blue, 85 yards, was 2.98. **Sale, yard 1.99**

"Malibu" — In claret or red, 38 yards, was 2.99. **Sale, yard 1.99**

"Chateau" — Fortrel Batiste, 39 yards, was $3. **Sale, yard 1.99**

"Dublin" — Terra cotta, 32 yards, was 2.99. **Sale, yard 1.99**

"Explorer" — Print, 27 yards, was 1.75. **Sale, yard 99¢**

The BAY, drapery, fourth, dept. 662

BEDSPREADS

Crushed Velvet — 5 only, twin, were 51.99, **Sale, each 39.88**; double, 4 only, were 55.99, **Sale, 44.88**; king, 2 only, were 84.99, **Sale 64.88.**

"Fragrance" — Twin, 2 only, were $26, **Sale 19.88**; double, 2 only, were $27, **Sale 21.88**; queen, 1 only, was 37.50, **Sale 29.88.**

"Yuma"—Twin, 5 only, were $26, **Sale 19.88**; double, 2 only, were $27, **Sale 21.88**; queen, 2 only, were 37.50, **Sale 29.88**; king size, 1 only, was $40, **Sale 32.88.**

"Mirella"—Twin, 6 only, were $50, **Sale, each 39.88**; double, 2 only, were $55, **Sale, each 43.88**; queen, 2 only, were $80, **Sale 69.88**; king, 4 only, were $85, **Sale 72.88.**

"Corsica" — Twin, 8 only, were 42.50, **Sale 34.88**: double, 2 only, were 47.50, **Sale 37.88**; queen, 6 only, were $65, **Sale 49.88**; king, 7 only, were $70, **Sale 54.88.**

"Eden"—Twin, 4 only, were 37.50, **Sale 29.88**; double, 5 only, were 42.50, **Sale 32.88**; king, 2 only, were 62.50, **Sale 49.88.**

"Holiday" — Twin, 9 only, were 19.99, **Sale 9.88**; double, 5 only, were 24.99, **Sale 17.88**; queen, 2 only, were 36.66, **Sale 24.88**; king, 3 only, were 39.99, **Sale 29.88.**

"Avon" — Double, only 2, were $48. **Sale, each 39.88**

"Nina" or **"Oraca"**—Double, 3 only, were $70. **Sale, each 59.88**

"Aloha" — Double, 1 only, was $85. **Sale 69.88**

"Holiday" or **"Prima"**—Double, 2 only, was 42.50. **Sale 29.88**

"Palette"—Orange, double, 1 only, was $65. **Sale 54.88**

The BAY, bedspreads, fourth, dept. 562

HARDWARE

Entire Stock of General Paint Products at Half Price!

Including Monamel Outside Paint, Breeze House Paint, General Paint Porch and Floor Enamel, Monamel Undercoat, House and Trim, Monamel Marine Paint. Colours mixed if required. Please be early, quantities limited. Prices 2.88 to 13.98. **Sale 1.44 to 6.99**

Paint Oddments—Assortment of discontinued colours in Interior, Exterior House Paint, Varnish and Stains. All reduced ⅓ to ½. Reg. 65c to 12.90. **Sale, 41¢ to 8.30**

Baycrest Tools—Slightly soiled floor samples in limited quantities, shop early. **20% Off**

7¼" Power Saw—2 only, were 29.99. Sale 23.99

6½" Power Saw—2 only, were 26.99. **Sale 21.59**

⅜" Capacity Drill—2 only, were 17.99. **Sale 13.99**

⅜" Variable Speed Drill — 1 only, was 22.99. **Sale 17.99**

¼" Power Drill—3 only, were 10.99. **Sale 7.99**

Wink Auto Mirror — Gives 180-degree rear view vision. Last price 12.88. **Sale 8.88**

Auto Batteries—Slightly soiled floor samples at half price. 3 only, were 16.98. **Sale 8.49**

Wooden Extension Ladder—20-foot length with rope pulley system. 2 only, save ⅓, were 19.95. **Sale 12.98**

8" Floor Model Saw — Tilting arbor model with rip fence and mitre gauge. Last price 68.88. 2 only. **Sale, each $55**

The BAY, hardware, downstairs, dept. 781

Save ⅓ on Barbecues, Limited Quantities, Shop Early!

Round-Style Barbecue—Complete with warming oven, spit and motor. 2 only, were 26.98. **Sale, each 17.77**

Round Electric Barbecue—24" with tray, conventional hood, electric motor. 2 only, were 24.95. **Sale 16.46**

Round Barbecue—24" size with electric motor and hood. 1 only, were 17.99. **Sale 11.99**

Round Barbecue — Finished in psychedelic colours, with hood, motor and spit. Were 29.95. 1 only. **Sale 19.95**

Deluxe Wagon Barbecue—With warming oven, redwood trays for convenience, electric motor. 1 only, was 129.95. **Sale 85.75**

The BAY, garden shop now downstairs, dept. 790

Hudson's Bay Company

THE BAY CLOSED ALL DAY FRIDAY, JANUARY 1st. OPEN SATURDAY 9:30 A.M. 'TIL 6:00 P.M.

A HA

Island Edition
Duncan Bureau
Phone 746-6181
262 Station Street
Hamilton Electric Building

No. 18—113th YEAR

Farewell
Hail to
Local Th

By NANCY BRO

With warm sponteneity
Victorians jampacked on the
linked hands just after mid
traditional and nostalgic farew
The sentimental strains of
were all but lost, however, a
of bells, sirens, whistles and
bombs as the Capital City ou
centres with its boisterou
Centennial '71 — the 100th
B.C.'s entry into Confederatio
As bells peeled and sire

Continued on Pa

Cross
In Qu

By JOHN LeBLANC

LONDON (CP) — James Jasper Cross, kidnapped and later released by Quebec terrorists after a breathtaking two months, turned up in the Queen's New Year honors list made public early Thursday.

The former British trade commissioner in Montreal was made a Companion of the Order of St. Michael and St. George, a notch below entitlement to be called Sir.

★ ★ ★

A Buckingham Palace spokesman said the award was given partly because of

the
ag
wh
bal
he
up

H
He
La
Wi
68
fr
ro
of
aw
(
be

Voodoo Tradition

Cult Bears
For Sea Q

RIO DE JANEIRO (UPI) — A
cult believers rang in the New Y
drum beats along Rio's beaches
the Atlantic for the sea goddess Y
and fruitful 1971.
Thousands of persons, inclu
Brazil's Roman Catholic majority
will decide their fortunes for the c
To attract her favor, the wh
voodoo cult, waded into the wat
gifts to the Queen of the Sea.

★ ★

The presents were mainly wh
launched into the night also car
combs and mirrors, or rum and
presented to accompanying chants
the sacrificing of chickens.
If Friday's dawn light reveals
the coast, then the sea goddess i
coming year is expected to be a
littered with soggy gifts then th
pleas of her followers and the yea

Peace Bids

Roose

By JOSEPH W

LONDON (UPI) — Britain's
Churchill accused president Frank
a "hard bargain" when he offered
exchange for bases, hitherto sec
disclosed Thursday.
The documents showed C
accepted a demand by Roosevel
advance to send the remnants of
the British empire if Britain
overrun.

★ ★

Churchill was quoted in the
"The United States is trying to ma
However, he told the cabine
first step towards constituting an A
decisive point in history."
The 30-year-old British cabine
secret, were released for pu
documents still were held bac
because the government consid
diplomatically even now.
The documents disclosed tha
British prime minister, told the

NCE

ide savings!

DRAPERIES

Time"—All 84" long; 2 widths, 1 pair 9, Sale **19.88**; 2½ widths, 1 pair, was le **24.88**; 3 widths, 1 pair, was 39.99, .88; 3½ widths, 1 pair, was 42.99, .88.

" — All 84" long: 1½ width, 3 pair, .88, Sale **19.88**; 2 widths, 4 pairs, .88, Sale **24.88**; 2½ widths, 6 pairs, .88, Sale **29.88**; 3 widths, 6 pairs, .88, Sale **36.88**; 3½ widths, 2 pairs, .88, Sale **44.88**.

d"—84" long: 1 width, 2 pairs, were ale **14.99**; 1½ width, 4 pairs, were ale **24.99**; 2 widths, 1 pair, was $55, .99; 2½ widths, 2 pairs, were 68.75, .99; 3 widths, 2 pairs, were 82.50, .99.

"—All 84" long: 1 width, 3 pairs, were le, pair **7.99**; 1½ width, 2 pairs, were le **14.99**; 2 widths, 3 pairs were 29.99, .99; 2½ widths, 2 pairs, were 39.99, .99; 3 widths, 4 pairs, were 49.99, .99.

— 84" long: 1 width, 7 pairs, were ale **9.99**; 1½ width, 4 pairs, were ale **12.99**; 2 widths, 7 pairs, were ale **19.99**; 3 widths, 3 pairs, were ale **26.99**.

y" — 84" long: 1 width, 4 only, were le **15.99**; 2 widths, 2 only, were 43.95, .99; 2½ widths, 2 pairs were 54.95, .99; 3 widths, 1 only, was 65.95, Sale

t" — 84" long: 1 width, 4 only, was ale **9.99**; 1½ widths, 4 pairs were le **14.99**; 2 widths, 2 only, were 29.99, ir **19.99**; 2½ widths, 1 only, was 37.99, ir **27.99**; 3 widths, 1 only, was 44.99, ir **37.99**.

a" — 84" long: 1 width, 4 pairs, were le, pair **19.99**; 1½ width, 8 pairs, .50, Sale **29.99**; 2 widths, 2 only, were le **39.99**; 2½ widths, 4 only, were ale **49.99**; 3 widths, 2 only, were $75, .99.

et" — 84" long, 1 width, 3 only, were **Sale 17.99**

— 84" long, 1 width, 3 only, were $25. **Sale 17.99**

y" — 84" long, 1 width, 3 only, were **Sale, pair 17.99**

—84" long: 1 width, 2 only, were 21.95, **4.99**; 1½ width, 1 only, was 32.95, **t.99**; 2 widths, 1 only, was 43.95, Sale 2½ widths, 3 only, were 54.95, Sale

DRAPERY YARDAGE

" — In blue, black or gold, 64 yards, 8. **Sale, yard 2.79**

w" — Blue, 32 yards, was 3.98. **Sale, yard 2.79**

—Beige or savannah oyster, 68 yards, 8. **Sale, yard 2.79**

ess" — Stripe, green or mocha, 46 was 3.98. **Sale, yard 2.79**

inblue" — Gold, 40 yards, was 3.98. **Sale, yard 2.79**

' — Black, 56 yards, was 4.98. **Sale, yard 3.49**

flies"—Blue or red, 36 yards, was 4.98. **Sale, yard 3.49**

l"—Plain in olive, gold, oyster, blue, s, was 2.98. **Sale, yard 1.99**

" — In claret or red, 38 yards, was **Sale, yard 1.99**

au" — Fortrel Batiste, 39 yards, was **Sale, yard 1.99**

" — Terra cotta, 32 yards, was 2.99. **Sale, yard 1.99**

rer" — Print, 27 yards, was 1.75. **Sale, yard 99c**

The BAY, drapery, fourth, dept. 662

BEDSPREADS

1 Velvet — 5 only, twin, were 51.99, ach **39.88**; double, 4 only, were 55.99, 4.88; king, 2 only, were 84.99, Sale

ance" — Twin, 2 only, were $26, Sale double, 2 only, were $27, Sale **21.88**; 1 only, was 37.50, Sale **29.88**.

"—Twin, 5 only, were $26, Sale **19.88**; 2 only, were $27, Sale **21.88**; queen, were 37.50, Sale **29.88**; king size, 1 as $40, Sale **32.88**.

a"—Twin, 6 only, were $50, Sale, each double, 2 only, were $55, Sale, each queen, 2 only, were $80, Sale **69.88**; only, were $85, Sale **72.88**.

a" — Twin, 8 only, were 42.50, Sale double, 2 only, were 47.50, Sale **37.88**; 6 only, were $65, Sale **49.88**; king, 7 ere $70, Sale **54.88**.

"—Twin, 4 only, were 37.50, Sale **29.88**; 5 only, were 42.50, Sale **32.88**; king, were 62.50, Sale **49.88**.

y" — Twin, 9 only, were 19.99, Sale double, 5 only, were 24.99, Sale **17.88**; 2 only, were 36.66, Sale **24.88**; king, were 39.99, Sale **29.88**.

" — Double, only 2, were $48. **Sale, each 39.88**

or "Oraca"—Double, 3 only, were $70. **Sale, each 59.88**

" — Double, 1 only, was $85. **Sale 69.88**

ay" or "Prima"—Double, 2 only, was **Sale 29.88**

e"—Orange, double, 1 only, was $65. **Sale 54.88**

The BAY, bedspreads, fourth, dept. 562

HARDWARE

re Stock of General Paint Products at Half Price!

ng Monamel Outside Paint, Breeze Paint, General Paint Porch and Floor l, Monamel Undercoat, House and Monamel Marine Paint. Colours mixed ired. Please be early, quantities limi- Prices 2.88 to 13.98. Sale **1.44 to 6.99**

Oddments—Assortment of discontinued in Interior, Exterior House Paint, h and Stains. All reduced ⅓ to ½. 5c to 12.90. Sale, **41¢ to 8.30**

st Tools—Slightly soiled floor samples ted quantities, shop early. **20% Off**

ower Saw—2 only, were 29.99. **Sale 23.99**

ower Saw—2 only, were 26.99. **Sale 21.59**

pacity Drill—2 only, were 17.99. **Sale 13.99**

riable Speed Drill — 1 only, was 22.99. **Sale 17.99**

wer Drill—3 only, were 10.99. **Sale 7.99**

Auto Mirror — Gives 180-degree rear ision. Last price 12.88. Sale **8.88**

Batteries—Slightly soiled floor samples price. 3 only, were 16.98. Sale **8.49**

n Extension Ladder—20-foot length with pulley system. 2 only, save ⅓, were **Sale 12.98**

or Model Saw — Tilting arbor model ip fence and mitre gauge. Last price 2 only. Sale, each **$55**

e BAY, hardware, downstairs, dept. 781

½ on Barbecues, Limited Quantities, Shop Early!

Style Barbecue—Complete with warm- en, spit and motor. 2 only, were 26.98. **Sale, each 17.77**

Electric Barbecue—24" with tray, con- al hood, electric motor. 2 only, were **Sale 16.46**

Barbecue—24" size with electric motor od. 1 only, were 17.99. Sale **11.99**

Barbecue — Finished in psychedelic s, with hood, motor and spit. Were 1 only. Sale **19.95**

Wagon Barbecue—With warming oven, d trays for convenience, electric motor. was 129.95. Sale **85.75**

The BAY, garden shop now downstairs, dept. 790

P.M.

A HAPPY CENTENNIAL NEW YEAR

Island Edition

Duncan Bureau
Phone 746-6181
262 Station Street
Hamilton Electric Building

The Daily Colonist.

Vancouver Island's Leading Newspaper Since 1858

Mainly Clear
* * *
Weather details On Page 2

No. 18–113th YEAR — VICTORIA, BRITISH COLUMBIA, FRIDAY, JANUARY 1, 1971 — 10 CENTS DAILY 15 CENTS SUNDAY

Farewell '70 Hail to New Local Theme

By NANCY BROWN

With warm spontaneity thousands of Victorians jampacked on the Causeway and linked hands just after midnight to sing a traditional and nostalgic farewell to 1970.

The sentimental strains of Auld Lang Syne were all but lost, however, amongst the din of bells, sirens, whistles and blank mortar bombs as the Capital City outdid other B.C. centres with its boisterous welcome to Centennial '71 — the 100th anniversary of B.C.'s entry into Confederation.

As bells peeled and sirens sounded and

Continued on Page 3

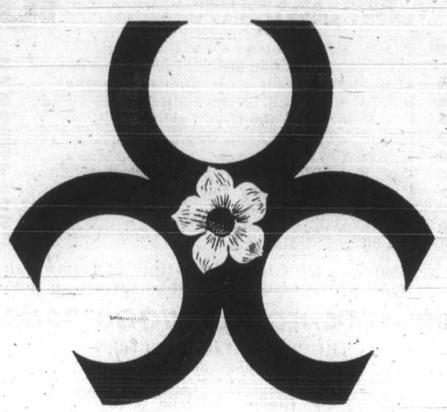

World Opinion Prevails

Happy Note Set To Greet 1971

By CY FOX
The Canadian Press

The reprieve of dissidents condemned to death in Spain and the Soviet Union has set the stage in a particularly happy way for the world's entry into 1971.

Prior to the reprieve announcements, the year 1970 had been notable primarily for eruptions of political violence in countries as far apart as Canada and Jordan, while natural disasters added to the generally depressing train of events.

* * *

Now comes the show of mercy by Spanish and Soviet authorities, although the prisoners concerned still must endure harsh prison sentences and great doubts remain about the outlook for minority groups in the two countries.

The reprieves indicate that world opinion, if sufficiently impassioned and well mobilized, can sway the actions of even the most authoritarian governments in the direction of non-violent behavior.

Economic considerations, too, seemed to play a significant role in the outcome of the Spanish affair.

* * *

Shooting the six condemned Basques might have caused upheavals in Spain comparable to the events preceeding the great civil war of 1936-39 and this certainly would have ended the lucrative tourist trade.

Moreover Spain, traditionally isolated from the rest of Europe, is currently mounting efforts aimed at gaining solid ties with the European Common Market.

* * *

In similar fashion, the Soviets have been trying to deny any involvement with the kind of anti-Semitism which forms an integral part of Eastern European history and inspires memories of Adolf Hitler.

Official as well as unofficial pleas for mercy, voiced around the world, obviously had their effect on the Russians, embarrassed as Moscow was by the renewed allegations of anti-Jewish bias.

Spain Celebrates Drinks on House

MADRID (UPI) — Bar and restaurant owners threw open locked doors Thursday and poured drinks on the house to Spaniards celebrating the decision of Spanish head of state Generalissimo Francisco Franco to commute the death sentences of six Basque nationalists.

Backslapping and the sound of empty glasses hitting bar tops resounded in the Basque province of Guipuzcoa on the French border where celebrating went into its second day following Franco's Wednesday broadcast commuting the sentences to 30-year imprisonments.

Bars which had previously said they would be closed on New Year's Eve changed their minds as crowds swelled into Gupizcoa's capital of San Sebastian in holiday spirits.

Rumors that right-wing demonstrations protesting Franco's clemency decision were afoot dimmed in the midst of the celebrations.

All Spanish daily newspapers gave large coverage to church, left-wing, intellectual and foreign support of Franco's decision.

Cross Honored In Queen's List

By JOHN LeBLANC

LONDON (CP) — James Jasper Cross, kidnapped and later released by Quebec terrorists after a breathtaking two months, turned up in the Queen's New Year honors list made public early Thursday.

The former British trade commissioner in Montreal was made a Companion of the Order of St. Michael and St. George, a notch below entitlement to be called Sir.

* * *

A Buckingham Palace spokesman said the award was given partly because of the 49-year-old Cross's courage during the long ordeal in which his life hung in the balance — and partly because he had a decoration coming up anyway.

* * *

Prime Minister Edward Heath, who defeated the Labor government of Harold Wilson last June 18, produced 680 names for honors ranging from three peerages down to routine Members of the Order of British Empire MBE awards.

One that will undoubtedly be applauded by millions of readers is the feminine equivalent of a knighthood to Agatha Christie, 80, the thriller writer whose 80th book came out this year.

The writer, who is Lady Mallowan through her marriage to Sir Max Mallowan, now will be entitled to call herself Dame Agatha through becoming a Dame Commander of the Order of the British Empire.

* * *

There is one honor of particular interest to Canada. Peter Haymen, British high commissioner in Ottawa, is knighted with the title of Knight Grand Commander of the Order of St. Michael and St. George. This entitles him to use Sir in front of his name.

A second knighthood with a Canadian aspect went to Prof. Frederick Dainton, vice-chancellor of Nottingham University. He lectured at the University of Alberta in 1962.

* * *

A miscellany of politicians, businessmen, civil servants, musicians — Heath plays the piano and is a choir leader — and a scattering of union men appeared in the prime minister's list.

One tragedy was that Leslie Cannon, 50, head of the big Electrical Trades Union, died early in December shortly after a knighthood for a unionist on Heath's list. The previous Labor government had showered these and peerages on deserving union supporters.

* * *

Only three peerages were in the new list. They all were lifetime appointments, despite some speculation earlier that Heath would end Labor's practice of cutting out heredi-

Continued on Page 2

Next Colonist On Sunday

The Colonist will not be published Saturday as staff members observe the New Year holiday today. Publication of all regular editions resumes Sunday.

Inside

Soccer All-Stars Picked for Tour —Page 10

* * *

Mine Dangers Known Before 38 Killed —Page 3

* * *

Vitamin C For Hangover? —Names in the News, Page 5

* * *

One Beatle Frank, Other Sues for Split —Page 5

* * *

Names Still Make News —Page 9

* * *

Union Spurs Bus Talks —Page 16

* * *

	Page
Bridge	25
Comics	14
Courtroom Parade	9
Crossword	27
Entertainment	6, 7
Financial News	8
Garden Notes	14
Sport	10, 11, 15
Television	23
Women	18, 19

Voodoo Tradition

Cult Bears Gifts For Sea Queen

RIO DE JANEIRO (UPI) — An estimated 500,000 voodoo cult believers rang in the New Year Thursday night amidst drum beats along Rio's beaches where they threw gifts into the Atlantic for the sea goddess Yemanja in hopes of a lucky and fruitful 1971.

Thousands of persons, including a large number of Brazil's Roman Catholic majority, believe the sea goddess will decide their fortunes for the coming year.

To attract her favor, the white-robed "priests" of the voodoo cult, waded into the water Thursday night bearing gifts to the Queen of the Sea.

* * *

The presents were mainly white flowers, but small boats launched into the night also carried perfume and makeup, combs and mirrors, or rum and champagne. The gits are presented to accompanying chants and the beat of drums and the sacrificing of chickens.

If Friday's dawn light reveals only gutted candles along the coast, then the sea goddess is allegedly pleased and the coming year is expected to be a good one. If the tide line is littered with soggy gifts then the goddess has rejected the pleas of her followers and the year will be bad.

Bennett Theory: People Matter, Not Cars, Ferries

By IAN STREET
Colonist Legislative Reporter

LOS ANGELES — In this sprawling metropolis, strangling in a tangled mess of freeways and choking on its acrid smog, Premier Bennett has dusted off some old truths.

For one, he says, it's people that matter. Not cars or ferries.

"People often ask: Is the government to build a lot more ferries to run between Vancouver Island and the Mainland?" Bennett said in an interview Thursday. "I say, we'll build maybe some more, but not a lot. Why? Because it's impossible now to move a lot of cars at peak periods. And we won't be able to keep up with the demand at these times in the future.

* * *

"But no person has ever been turned down by our ferry system. So we are dedicated to the transportation of people rather than cars."

The same principle applies to freeway development in the Lower Mainland, the premier added. The government doesn't want to get into construction of a freeway network, which will only serve to spread out the population even more, while not coming close to meeting the rapidly increasing peak traffic demands.

* * *

The idea of one person, one car which lies at the root of many of metro Los Angeles' problems, Bennett said, is totally unacceptable to B.C. But the only practical alternative seems to be development of a rapid transit system in the lower Mainland, and eventually in Greater Victoria.

Bennett, however, refuses to commit the government. He doesn't even like the term rapid transit, arguing only that some better method of mass transportation than the automobile must be found.

Continued on Page 3

Year-Round Newyear

SLEEPY EYE, Minn. (AP) — For most people, it's just happy New Year today.

But residents of Sleepy Eye have him year-round.

Happy Newyear moved here about 30 years ago from Nebraska. He and his wife are retired.

Train Derailed

INVERMERE (CP) — Thirty-eight cars of a loaded 100-car CP Rail coal unit train were derailed Thursday near this eastern British Columbia community.

Peace Bids — Records Opened

Roosevelt's Dirty Trick

By JOSEPH W. GRIGG

LONDON (UPI) — Britain's late prime minister Winston Churchill accused president Franklin D. Roosevelt of striking a "hard bargain" when he offered 50 old destroyers in 1940 in exchange for bases, hitherto secret British cabinet records disclosed Thursday.

The documents showed Churchill only reluctantly accepted a demand by Roosevelt that he should pledge in advance to send the remnants of the British fleet to safety in the British empire if Britain herself were invaded and overrun.

* * *

Churchill was quoted in the cabinet minutes as saying "The United States is trying to make a hard bargain."

However, he told the cabinet "It might well prove the first step towards constituting an Anglo-Saxon bloc or indeed a decisive point in history."

The 30-year-old British cabinet records, hitherto kept top-secret, were released for publication. However, many documents still were held back for security reasons or because the government considered them too "sensitive" diplomatically even now.

The documents disclosed that Nevelle Chamberlain, then British prime minister, told the war cabinet in March, 1940, he believed Roosevelt would try to end the war "even if that attempt should be embarrassing to us."

Sir Robert Vansittart, chief diplomatic adviser to the government, commented four days later "it is now pretty clear, as the prime minister says, that President Roosevelt is ready to play a dirty trick on the world and risk the ultimate destruction of the Western democracies in order to secure the re-election of a Democratic candidate in the United States."

* * *

Among other disclosures were that:

- By July 9, 1940, Churchill told his cabinet confidently Britain had recovered sufficiently from the Dunkirk evacuation disaster to repel an invasion if Adolf Hitler attempted one.
- At no time did the British cabinet even discuss accepting Hitler's peace bids after the 1940 fall of France.
- The British cabinet received a warning from its military advisers in May 1940 that Hitler would be prepared to suffer 90 per cent casualities in order to establish a beachhead in Britain.
- Britain had plans ready to occupy the Portuguese-owned islands in the Atlantic in the summer of 1940 if Portugal was occupied by the Germans or entered the war against the allies.

—AP

Bennett presents B.C. flag to Los Angeles' deputy mayor Joe Quinn

The Year That Was

★ ★ ★

Salt Spring, 1970

By BEA HAMILTON

FULFORD HARBOUR — The first baby in the New Year came Jan. 13 — a grandson for Mr. and Mrs. Pat Kyler of Ganges, whose daughter and son-in-law, Mr. and Mrs. Ron Coutts of Duncan, brought William Glen into the world. The baby's aunt, Denese Kyler, was the New Year's baby in 1960.

Action in the courthouse in Ganges found beachcomber and fisherman E. Newman guilty and sentenced to one day in jail and a $250 fine for shooting three shots into the cabin of a barge owned by Vancouver Island Tug and Barge Co. passing through Sansum Narrows.

The accused said he was afraid they would be run down in the narrow passage and he only wanted to "scare the pants off the tug man."

□

A count of 29 for cribbage player W. M. Cantrill was recorded, his first perfect score in 30 years.

□

Al Smith of Victoria delighted a large crowd of Old Age Pensioners at St. Georges Hall in **Ganges**, when he played many old tunes at their New Year party.

□

Mrs. H. Loosemore donated a book, Salt Spring Island by Bea Hamilton, to the Centennial Library in Ganges in memory of her late husband.

□

The Salt Spring centennial committee chose the development of the Drummond Children's Park at Fulford as the project for 1971 celebrations.

□

The Roller Hockey League started its season in the Fulford Hall.

□

Young Brownie Barbara Woodley, whose father is principal of the elementary school, was chosen as Miss Cookie for 1970, to honor the 60th anniversary of Guiding and to mark Cookie Week in Canada.

●

Maureen Gurney was chosen May Queen, with princesses Betty Elliott and Darcy Saunders. Salt Spring Chamber of Commerce was sponsor.

□

Art Topping came out tops by a winning ticket on the Irish Sweepstake.

□

The start of a two-month paving job for the Fulford-Ganges highway got into gear early in the spring, landing tons of equipment on the beach along the Isabella Point Road.

□

Grandpa Horrocks celebrated his 90th birthday.

□

The Bennett Comet beamed over the Gulf Islands.

□

Mrs. Mary Mollet opened her Sunny Side Garden Supplies stall in Fulford.

The Junior Lion's Club — the Leos — was launched with president and vice-president, Dave Williams and Steve Alexander.

□

Over 250 students took an active interest in a pollution forum and workshop held in the high school in Ganges.

□

A new dial phone number and service for Fulford was started.

□

The 50th anniversary of the local Women's Institute was celebrated by the members, with more than 150 of the South Vancouver Island members at a smorgasbord lunch and entertainment by the Salt Spring Songsters led by Mrs. Fred Anderson.

□

L. M. Lloyd-Walters, retired member of the old North West Mounted Police living at Fulford, was senior man at a reunion rally in Fort Smith, where "Pop" met many of his old friends.

□

A cougar went on a rampage on the Island and was shot by Douglas McDonald.

□

Ed William and Dave Winters started a museum at Ganges.

□

Salt Spring entered the regional district, and troubles came from business people who feared too many restrictions, while others feared too much business and too many newcomers.

□

Citizen of the Year, chosen by the Chamber of Commerce, was Mrs. Winnie Watmough. Winnie earned this by all the kind and good work she had done for people in low income brackets over many years.

□

Christmas came with twin Santas, as the Bellingham Santa Ship and the Jaycees from Sidney brought cheer and candies to the youngsters on Salt Spring and the other islands.

□

Sunshine topped the last day of December — and perhaps brings a promise of better things to come for 1971 — so Happy New Year to all!

Mrs. Larrson in restaurant

Sweeps Winner

Trip Home A Reward

DUNCAN—A visit to her native Sweden will be one of the rewards Lil Larrson, 44, of 271 Second Street, Duncan, will reap from her prize in the Manitoba Centennial Corp.'s "Good-Buy Sweepstake."

Mrs. Larrson's prize will give her $1,000 every year for 100 years. She and her husband, Leonard, own and operate the Totem Fountain Lunch at Government and Jubilee.

She bought two sweepstake tickets about four months ago.

The $1,000-a-year prizes would continue as part of a winner's estate if he dies.

The prizes are transferrable only once; that is, if a winner wanted cash immediately he could sell the prize, but it cannot be re-sold.

The couple has one son, John, 17, who attends school at Duncan. While her husband works as cook in the restaurant, Mrs. Larrson serves guests as waitress. Now she plans to visit Sweden with her family, but she would not want to stay in Sweden.

"Winters there are too long and too cold," she said. Fifteen years ago, the Larrson family left Smaland, Sweden, for Australia. They settled at Cairns, a small town near the Great Barrier Reef.

There they made friends with people from Duncan and decided to move to Canada seven years ago. Mrs. Larrson likes to think back to Australia, "where people are more relaxed" and there is more sunshine.

Dairy Farm Inspector

His Job Is Guarantee

By KLAUS MUENTER

DUNCAN — To find John Murray, 26, in his office in the new provincial government building during the best part of the year one must be lucky because as dairy farm inspector for Vancouver Island his time is mainly taken up with visiting about 157 dairy farms. His huge territory reaches from the southern tip of the island to the Campbell River district and also includes the Gulf Islands.

Murray's job is a guarantee that the public receives good safe dairy products. This is achieved by visiting the dairy operations at least once a year and by checking samples from each farm at shorter intervals.

★ ★ ★

There are two different types of milk producers, the fluid shippers who operate on a quota basis and the raw milk vendors who bottle their product with provincial department of agriculture approved equipment.

Murray said there are six raw milk vendors on the island and the Gulf Islands, including two in the Victoria-Saanich area, and one each at Chemainus, Yellow Point, Beaver Creek, Port Alberni and Salt Spring Island.

All other dairy farmers ship their milk in bulk to one of the five dares including three at Victoria, one at Port Alberni and one at Courtenay. Murray said most of the dairy farms on the island are in the area between Mill Bay and Chemainus, totalling 75 operations, but they are not necessarily the biggest farms.

★ ★ ★

Size of farms ranges from about 20 head to between 120 and 150 head. The number of farms in the other districts under Murray's jurisdiction consist of: Saanich-Victoria area, about 22; Nanaimo to Qualicum Beach, about 30; Port Alberni, about five; Parksville-Nanoose-Coombs, about 10, and Courtenay area, about 26. The two largest operatons on the island are located at Saanich and Courtenay.

Murray said farmers in general are co-operative because they realize that their livlihood depends on their good performance and and observing regulations designed to protect the consumer.

★ ★ ★

Besides inspecting the farms Murray also carries out the licensing of the milk tank truck drivers who call at the various dairy farms and collect the milk with their vehicles. The dairy farm inspector explained while at one time farmers took their milk to the dairies where it was graded this now is done by the milk truck driver who grades the product before it is pumped into his truck.

The driver also takes a sample from each dairy farm which is kept at the dairy. To that sample further samples are added from each farm during the following 15 or 16 days before it is sent to the provincial agricultural laboratory at Vancouver where a butterfat analysis is made.

However, these samples are not the only ones taken. The milk from the various operations is also checked regularly for water content, bacteria count and antibiotics.

★ ★ ★

Murray explained if water is found the farmer will be warned by letter. In the case of a second offence within 18 months the farmer will be warned again, but if there should be a third within that period he will be suspended for seven days. The same ruling applies for the antibiotics count.

The procedure is somewhat different when it comes to the bacteria test. Murray explained if amounts of more than 75,000 colonies per milliliter are found in two or more samples in five consecutive tests the farmer will be suspended after having been given ample warning.

★ ★ ★

In cases of gross violations the license can be taken away. Murray said in most instances he will visit the farms affected to see what corrective measures can be taken.

Although born and raised in Vancouver, Murray always yearned to be a farmer and decided to take general agricultural training at UBC. After completing his studies he worked two years for the experimental farm at Oyster River to learn all about milk and milking.

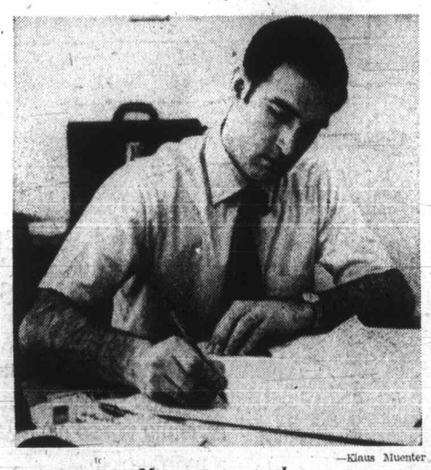

—Klaus Muenter

Murray at work

Anglicans Greet Centennial

DUNCAN — St. John's Anglican Church at Duncan will be the scene Jan. 10 of a centennial service at 11 a.m.

Participating will be Lawrie Wallace, provincial general centennial chairman; Cowichan Malahat MLA Robert Strachan; Duncan Mayor Jim Quaife, Duncan's centennial committee chairman, Ald. Martin Lukaitis; Cowichan district school board chairman David Haywood; Cowichan Indian Chief Dennis Alphonse and representing youth will be Stephen Sjoberg.

The service will be in charge of St. John's rector, Rev. Allan Kerr. The participants frrom the provincial and local governments will read lessons pertaining to B.C.'s centennial year.

Kerr said "What we mean to do is to involve all levels of government in the observance of the centennial year.

"British Columbia has a great heritage. We hope to be able to look at the future as we have at the past and perhaps it will give us a greater insight on how to keep B.C. the loveliest province in Canada."

Doctor Receives Week's Remand

Dr. Glen Stewart, 43, charged with non-capital murder in connection with the death of Pachena Bay caretaker Gordon Adrien Kralt, 23, appeared Thursday in Victoria Provincial Court for a routine remand.

Stewart is being held in Wilkinson Road provincial jail in Saanich pending his preliminary hearing Feb. 1 at Port Alberni. He was remanded to Jan. 7 for another routine remand in Victoria after Judge William Ostler asked him if he wished to say anything and Stewart replied, "No, sir."

Kralt's body was found Nov. 22 in a field near the lodge of the Shantymen's camp where he worked. Stewart later was picked up in San Francisco.

Also in the Victoria court Thursday, Ostler set bail at $7,000 for Joseph Kobescak, age and address not known, who is to appear in Port Alberni Provincial Court later this month for a preliminary hearing on a charge of arson.

More Island News Page 32

Contract Settled

NANAIMO — The SPCA pound contract with Nanaimo will not be cancelled.

The provincial body had informed the city early in December that the contract would be cancelled because of a conflict over money.

Aldermen Ken Medland and Mrs. G. Hall held an emergency meeting with B.C. SPCA president William Neen Wednesday to settle the difficulty.

★ ★ ★

Medland said the SPCA will be paid substantially the same amount of money as before — $8,500 — but it will be paid a different way, as a straight grant of $700 a month. Previously the SPCA was paid half the amount as a grant and received 50 per cent of licence fees.

Happy New Year

Nanaimo's Bastion bell again greeted new year as Mayor Frank Ney performs centennial ceremony, started in 1967 for Canadian celebration. Ney, dressed in early-day costume, says scene at midnight Thursday was like 1967, when this picture was taken by Agnes Flett.

Recreation Commission Suggests New Bidding

Kitchen Expansion Essential for Echo '67 Centre

By MARY TAYLOR

PORT ALBERNI — The Parks and Recreation Commission has taken a further hard look at the need for enlarged kitchen facilities at Echo '67 Centre and has concluded they are essential if the centre is to serve the community effectively.

Tenders recently called for the construction came in greatly over estimate, which led to the commission's decision to review the whole problem.

The commission has suggested that the expansion be re-tendered or, as an alternative, that the city have the construction work performed by its own city works staff. These recommendations should be investigated together with further alternatives of providing kitchen facilities, such as use of a trailer, the commission told council.

In an effort to provide work and cut costs, the city is also considering acting as its own contractor for the low-cost housing project.

The suggestion that the city do so, and use tradesmen in receipt of social assistance on the project, has been referred to the health and welfare committee for consideration and recommendation.

Health and welfare chairman George McKnight also told council that a meeting to discuss Rehabilitation Minister P. A. Gaglardi's plan for retraining of certain persons on social assistance would be held Wednesday with Manpower officials and the committee to discuss ramifications of the plan.

Council has decided that Woodwards Stores Limited property will benefit from the proposed downtown parking lot plan and has so advised the company.

A letter had been received from the company saying that they had long provided parking facilities for their customers and that it was felt this part of the new proposal would not be of benefit under the circumstances, although the company strongly favors the street improvement aspects of the plan.

The city has also advised Vancouver Island Coach Lines that it is still under considerable pressure by local residents to have a bus stop for the coach lines service provided somewhere in the vicinity of the foot of Argyle Street where the buses stopped for many years prior to recent changes.

The city is urging the bus company to reconsider its position on the matter. At present the bus makes a pick-up and drop-off stop at the Barclay Hotel and then proceeds to the Victoria Quay depot in North Port Alberni, from where all parcel shipments must be picked up.

Former Alberni mayor Jack Luckhurst, who died recently, will be remembered in two ways by council action. Council will make a donation to the cancer society in lieu of a floral tribute to the late city businessman, and has designated a new road in a subdivision off Josephine Street as Luckhurst Road in recognition of Luckhurst's civic contributions.

250 HOUSES FOR SALE

MWG—MWG—MWG—MWG
MEARS
WHITE
GOWER
LTD.
MWG—MWG—MWG—MWG

2188 Oak Bay Ave.

$w8,500
IMMEDIATE POSSESSION
UNIVERSITY AREA
This IMMACULATE home provides large entrance hall, lovely living room with white floor-to-ceiling brick fireplace and guest size dining room, L-shaped, with beautiful crystal chandelier. THREE BEDROOMS, 1½ bathrooms. The compact kitchen is most attractive. Downstairs we find family room and utility with built-in counter and cupboards. A 6¾ per cent mortgage — would you believe it? Full price only $28,500. To view this spotless home please call S. W. SPAVEN, 598-3321.

$34,500
BELOW REPLACEMENT
1400 SQ. FT.
SPOTLESS
A very gracious home with a very large living room. L-shape dining room, lending themselves for easy entertaining in. Oak floors throughout. Sliding glass doors lead from dining room to porch patio. The large family size kitchen has built-in oven and range and lots of cupboards too. All 3 bedrooms are large. A family room could be made in the basement or a den or two bedrooms. The second bathroom only needs enclosing. This lovely home is within walking distance to elementary school and UVic, transportation, etc. To view, please call S. W. SPAVEN, 598-3321.

SOUTH OAK BAY
FALKLAND AREA
SECLUDED LOCATION
MODERN HOME
100 PER CENT WALL-TO-WALL
3 BEDROOMS
1,320 square feet of gracious living, situated on a medium-sized secluded lot with fruit trees, shrubs, rockeries. Easily-kept garden. Two blocks from the sea in exclusive area. Large living room, small den, 2 large two-sized bedrooms. Full dining room. Beautiful kitchen with oversize dining area. Sundeck off rear. Every room wall-to-wall carpeted. Full high basement with extra bedroom. Utility room wired for washer and dryer. Oil-o-matic heat. Garage for 2 cars. Patio. Excellent condition inside and out. Some financing can be arranged at the full price of $29,900. Call John James, 382-2137; eves. 598-3204.
Western Homes Ltd.

SHAWNIGAN
BRAND NEW
$1,000 DOWN
See this brand new full basement home close to the village. Living room, dining room, 2 bedrooms. Kitchen wired for range. Nice lot. Full price $18,900. Call J. James 382-2137, eves. 598-3204. Western Homes Ltd.

DIRECT FROM
ENGINEERED HOMES
LTD.
New 3-bedroom home, complete with fireplace, paved driveway. Carport, landscaped lot. Near schools, shopping and marina. $1900 down plus Max. B.C. Grant, $22,900 full price. $176 per month, principle, interest. A year-end bonus of new G-E fridge or range included.
IMMEDIATE POSSESSION
PHONE NOW
385-6211 ANYTIME

253 COUNTRY HOMES AND PROPERTIES

THE NEW YEAR
OFFERS YOU
1. Over 2 acres of treed and open property.
2. Privacy and seclusion — Royal Oak area.
3. Well built, comfortable 3-bedroom home.
4. Early occupancy.
5. Low asking price of $30,900.
6. Quick and easy viewing, call:
ART LAWRENCE, 479-2317
479-1667 (24 hrs.)
J. H. Whittome and Co. Ltd

BRENTWOOD BAY
1.75 ACRES
Quality built spacious family home of over 1,750 sq. ft. 3 bedrooms, 22'x17' living rm., W-W carpet, fireplace, bright cab. kitchen, lge. utility rm. Full high basement with extra bedroom, finished family rm. O-O-M hot water heat. Large separate garage and implement shed. Price $40,000 — Terms.
AL VICKERS
652-2266 385-3435
P. R. Brown and Sons Ltd.

47 AC.—TRAILER ZONED
HOME AND LARGE SHOP
Here is an EXCELLENT BUY and Ideal for development in MOBILE HOME or TRAILER SITE located in the GOLDSTREAM-SOOKE area. Some roads roughed in. Price $35,000.
JOHN BISHOP, 479-1667
RES. 656-2308
J. H. Whittome & Co. Ltd.

HORSE LOVERS!
3 PLUS ACRES
Excellent close in Metchosin location with 3-BR farm house in good shape — 7 stall barn with hay loft — pig barn — just what you have been looking for — priced at only $36,500 — Call:
384-8126 GORDON D. PAGE 477-9038
PEMBERTON, HOLMES LTD.

BRENTWOOD
PROPERTIES
Your Brentwood Bay Realtors for properties and insurance.
652-1141

GORDON HULME LTD.
Your Saanich
Peninsula Realtor
OPEN SATURDAYS
2444 Beacon Ave., Sidney — 656-1154

XMAS ACRES
TWO grassy acres, small copse, wonderful building site for someone who wants to keep 2 or 3 HORSES on their own land. Latoria Road. Main water and hydro. $2,650 down.
DESMOND HOLMES
384-8126 478-1227
PEMBERTON, HOLMES LTD.

SAANICH
PENINSULA PROPERTIES LTD.
For all Real Estate Requirements
Box 1233, Sidney, B.C. 656-4009

256 WATERFRONT PROPERTIES

WATERFRONT
VACANT: The SWANS are waiting to be FED from your dock at this charming, PORTAGE INLET home, close to BUS and STORES. It has 2 bedrooms MAIN Floor. The basement has a finished room and laundry, and CAR SPACE. There's extra parking space handy. I'm FEEDING the GOLDFISH, SO MOVE IN SOON, please! $29,900 with terms available, or trade your present home. ALF PORCHER, 386-2955.
Mayfair Realty Ltd.

2 ACRE
SEAFRONT LOTS
Near subdivision of 21 executive-type 2-acre beach lots, approx. 20 miles from Victoria in the Sooke area. Priced from $7,950 to $15,000 (terms available). Call MR. BROTHERSTON, Goldstream Properties Ltd., 478-6669, res. 478-6750.

SIDNEY WATERFRONT
Large waterfront lot, oned for marina, complete with cottage. Full price $13,750.
Jack Naismith, 656-2281

CLASSIFIED

PAGE SEVENTEEN

...nner

...Home

...Reward

...visit to her native Sweden will ...rds Lil Larrson, 44, of 271 Second ...ill reap from her prize in the ...ial Corp.'s "Good-Buy Sweep-...

...prize will give her $1,000 every ... She and her husband, Leonard, ... the Totem Fountain Lunch at ...Jubilee.

...vo sweepstake tickets about four ...year prizes would continue as ... estate if he dies. ... transferrable only once; that is, ...d cash immediately he could sell ...annot be re-sold.

...s one son, John, 17, who attends ... While her husband works as cook ... Mrs. Larrson serves guests as ... plans to visit Sweden with her ...ould not want to stay in Sweden. ...e are too long and too cold," she ...s ago, the Larrson family left ... for Australia. They settled at ...wn near the Great Barrier Reef. ...made friends with people from ...ded to move to Canada seven ...rrson likes to think back to Aus-...ple are more relaxed" and there

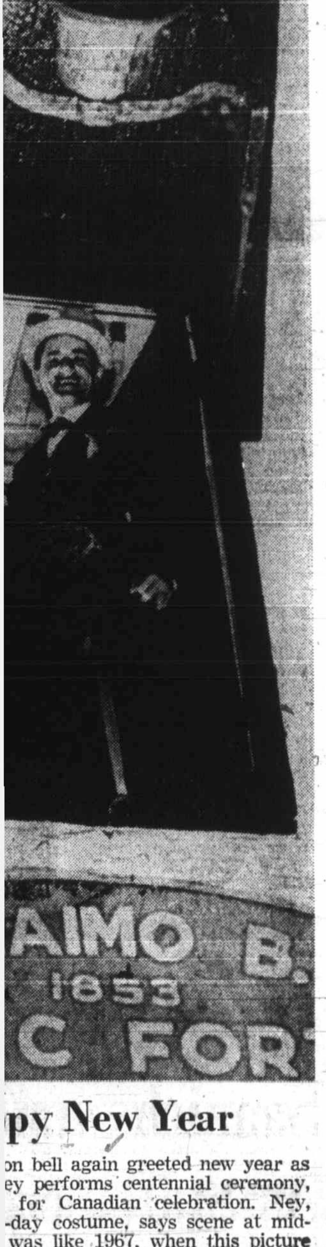

...py New Year

...on bell again greeted new year as ...ey performs centennial ceremony, ... for Canadian celebration. Ney, ...-day costume, says scene at mid-... was like 1967, when this picture ...gnes Flett.

... Centre

...e buses ...ars prior ... the bus ...sider its ...atter. At ...es a pick-...p at the ...then pro-...ria Quay ... Alberni, ...rcel ship-...ed up.

Former Alberni mayor Jack Luckhurst, who died recently, will be remembered in two ways by council action. Council will make a donation to the cancer society in lieu of a floral tribute to the late city businessman, and has designated a new road in a subdivision off Josephine Street as Luckhurst Road in recognition of Luckhurst's civic contributions.

250 HOUSES FOR SALE

MWG—MWG—MWG—MWG
MEARS
WHITE
GOWER
LTD.
MWG—MWG—MWG—MWG

2188 Oak Bay Ave.

$28,500
IMMEDIATE POSSESSION
UNIVERSITY AREA
This IMMACULATE home provides large entrance hall, lovely living room with white floor-to-ceiling brick fireplace and guest size dining room, L-shaped, with beautiful crystal chandelier. THREE BEDROOMS, 1½ bathrooms. The compact kitchen is most attractive. Downstairs we find family room and utility with built-in counter and cupboards. A 6¼ per cent mortgage — would you believe it? Full price only $28,500. To view this spotless home please call S. W. SPAVEN, 598-3321.

$34,500
BELOW REPLACEMENT
1400 SQ. FT.
SPOTLESS
A very gracious home with a very large living room. L-shape dining room lending themselves for easy entertaining in. Oak floors throughout. Sliding glass doors lead from dining room to porch patio. The large family size kitchen has built-in oven and range and lots of cupboards too. All 3 bedrooms are large. A family room could be made in the basement or a den or two bedrooms. The second bathroom only needs enclosing. This lovely home is within walking distance to elementary school and UVic, transportation, etc. To view, please call S. W. SPAVEN, 598-3321.

SOUTH OAK BAY
FALKLAND AREA
SECLUDED LOCATION
MODERN HOME
100 PER CENT WALL-TO-WALL
3 BEDROOMS
1,320 square feet of gracious living, situated on a medium-sized secluded lot with fruit trees, shrubs, rockeries. Easily-kept garden. Two blocks from the sea in exclusive area. Large living room, small den, 2 large twin-sized bedrooms. Full dining room. Beautiful kitchen with oversize dining area. Sundeck off rear. Every room wall-to-wall carpeted. Full high basement with extra bedroom. Utility room wired for washer and dryer. Oil-o-matic heat. Garage for 2 cars. Patio. Excellent condition inside and out. Some financing can be arranged at the full price of $29,900. Call John James, 382-2157; eves. 598-3204.
Western Homes Ltd.

SHAWNIGAN
BRAND NEW
$1,000 DOWN
See this brand new full basement home close to the village. Living room, dining room, 2 bedrooms. Kitchen wired for range. Nice lot. Full price $18,900. Call J. James 382-2157, eves. 598-3204. Western Homes Ltd.

DIRECT FROM
ENGINEERED HOMES
LTD.
New 3-bedroom home, complete with fireplace, paved driveway. Carport, landscaped lot. Near schools, shopping and marina. $1900 down plus Max. B.C. Grant, $22,900 full price. $176 per month, principle, interest. A year-end bonus of new G-E fridge or range included.
IMMEDIATE POSSESSION
PHONE NOW
385-6211 ANYTIME

253 COUNTRY HOMES AND PROPERTIES

THE NEW YEAR
OFFERS YOU
1. Over 2 acres of treed and open property.
2. Privacy and seclusion — Royal Oak area.
3. Well built, comfortable 3-bedroom home.
4. Early occupancy.
5. Low asking price of $30,900.
6. Quick and easy viewing, call:
ART LAWRENCE, 479-2317
479-1667 (24 hrs.)
J. H. Whittome and Co. Ltd.

BRENTWOOD BAY
1.75 ACRES
Quality built spacious family home of over 1,750 sq. ft. 3 bedrooms, 22'x17' living rm., W-W carpet, fireplace, bright cab. kitchen, lge. utility rm. Full high basement with extra bedroom, finished family rm. O-O-M hot water heat. Large separate garage and implement shed. Price $40,000 — Terms.
AL VICKERS
652-2266 385-3435
P. R. Brown and Sons Ltd.

47 AC.—TRAILER ZONED
HOME AND LARGE SHOP
Here is an EXCELLENT BUY and Ideal for development in MOBILE HOME or TRAILER SITE located in the GOLDSTREAM-SOOKE area. Some roads roughed in. Price $55,000.
JOHN BISHOP, 479-1667
RES. 656-2308
J. H. Whittome & Co. Ltd.

HORSE LOVERS!
3 PLUS ACRES
Excellent close in Metchosin location with 3-BR farm house in good shape — 7 stall barn with hay loft — pig barn — just what you have been looking for — priced at only $36,500 — Call:
384-8126 GORDON D. PAGE 477-8058
PEMBERTON, HOLMES LTD.

BRENTWOOD
PROPERTIES
Your Brentwood Bay Realtors for properties and insurance.
652-1141

GORDON HULME LTD.
Your Saanich
Peninsula Realtor
OPEN SATURDAYS
2444 Beacon Ave., Sidney — 656-1154

XMAS ACRES
TWO grassy acres, small copse, wonderful building site for someone who wants to keep 2 or 3 HORSES on their own land. Latoria Road. Main water and hydro. $2,650 down.
DESMOND HOLMES
384-8126 478-1227
PEMBERTON, HOLMES LTD.

SAANICH
PENINSULA PROPERTIES LTD.
For all Real Estate Requirements
Box 1235, Sidney, B.C. 656-4000

256 WATERFRONT PROPERTIES

WATERFRONT
VACANT! The SWANS are waiting to be FED from your dock at this charming, PORTAGE INLET home, close to BUS and STORES. It has 2 bedrooms MAIN Floor. The basement has a finished room and laundry, and CAR SPACE. There's extra parking space handy. I'm FEEDING the GOLDFISH, SO MOVE IN SOON, please! $29,900 with terms available, or trade your present home. ALF PORCHER, 386-2955.
Mayfair Realty Ltd.

2 ACRE
SEAFRONT LOTS
Near subdivision of 21 executive-type 2-acre beach lots, approx. 20 miles from Victoria in the Sooke area. Priced from $7,950 to $15,000 (terms available). Call MR. BROTHERSTON, Goldstream Properties Ltd., 478-6669, res. 478-6750.

SIDNEY WATERFRONT
Large waterfront lot, oned for marina, complete with cottage. Full price $15,750.
Jack Naismith. 656-2281

256 WATERFRONT PROPERTIES

PEMBERTON HOLMES
LTD.
384-8126
1. STATELY four-bedroom house on .64 acre with 325 feet of magnificent seafront and incomparable views.
$60,000
2. SMALLER home with summer house on 1.75 acres, looking south onto Saanich inlet. Wells plus municipal water.
$36,500
3. OUTSTANDING waterfront property of over 15 acres on Saanich Inlet. Two-bedroom house. Versatile shoreline with cove and point. Asking
$90,000
652-2783, J. H. BOVEY
656-4293, J. P. BELL

BEACHFRONT LOTS
$495 to $795 down. Beautiful lightly treed lots, with gentle slope to beach level. Warm swimming, excellent salmon fishing (near home of the famed Tyee). Piped water, 7 miles south of Courtenay, V.I. 9 lots only with 80 ft. on beach at $7,950, only 4 of which will be sold at $795 down and $79.50 monthly, balance 5 years. 1 lot at $6,250. Ten only with 20 ft. on beach (80 ft. on road), only 4 of which will be sold at $4,950 at $495 down. (List price $5,500). Piped water. Immediate access from highway. Call Mr. Hawkes at D. Hawkes Ltd., 477-6973 mornings or evenings.

WATERFRONT IN SOOKE
Plus an acre of land with a charming 3-bdrm. home. Charming family style living room overlooking the ocean. At the unbelievable asking price of $23,000. To view call LILLIAN HENDY, Island Pacific Realty, 388-6231.

DOLPHIN BEACH ESTATES
MAGNIFICENT WATERFRONT
AND VIEW LOTS
DOLPHIN AGENCIES LTD.
P.O. BOX 398, PARKSVILLE
PHONE 248-6156

DENMAN HORNBY
WATERFRONT
Seaview lots and acreage from $3,000. Modern property development. 813 Fort. 382-7522

260 CONDOMINIUMS FOR SALE

FOUR BEDROOMS
SEA VIEW
STRATA TITLE
TOWN HOUSE
Choice Gordon Head seaview location. Quiet cul-de-sac, ideal for young children. Full basement. Hot-air heat. The exceptional layout of this plan and the quality construction offer surprising value in today's market. The price includes dishwasher, stove and refrigerator. Wall-to-wall carpet throughout. Living room has pleasant seaview. The dining is large enough for the biggest dining room suite. Attractive 2-piece powder room off the hallway. Interesting staircase leads to 3 bedrooms and a study or 4 bedrooms. Master bedroom en suite with 4-piece bathroom. Large 2-car garage. YOUR HOME OR EQUITY CAN BE CONSIDERED AS THE DOWN PAYMENT.
Full price $36,500.
Please call D. G. WHYTE, 598-3321 for appointment to view.

OAK BAY
SEA VIEW
1 BEDROOM
$17,900
One of the most attractive smaller suites being offered on the market today. Absolutely immaculate, recently redecorated. Wall-to-wall carpet throughout. For appointments to view please call A. F. GOWER, 598-3321.

"VICTORIA'S LEADING
CONDOMINIUM BROKERS"
MEARS, WHYTE & GOWER LTD.
2188 Oak Bay Avenue
OAK BAY VILLAGE

265 HOUSES WANTED TO BUY

WANTED BADLY!
3 bedrooms around $20,000. My client has $8,000 as a down payment. Must be in the Gorge area. Basement preferred.

2-bedroom home with den, in or near the Uplands for a retired naval captain taking up residence here. This could be all cash. Up to $50,000.

A small retirement, no basement, home in the Simpsons-Sears, Hillside Area. Two bedrooms a must. Not too large a yard. $5,000-$6,000 down. If your home is for sale would you please call JOHN MOLYARD at Mayfair Realty, 386-2955.

CASH IMMEDIATELY FOR YOUR HOME WITH POSSESSION NOW OR AT A LATER DATE TO SUIT YOU. JACK HENDERSON.
J. A. HENDERSON
REALTY LTD.
385-9741

IF YOU REALLY
WANT TO SELL!!
List with Ray Smith
384-8001 (24 hours)
Broadview Properties Ltd.
1039 Johnson Street

WANTED: 2 OR 3-BEDROOM retirement home, basement preferred in $20-$25,000 price range. Fairfield, Oak Bay, Simpsons-Sears-Shelbourne or any good area — Quick decision. Call Leo Pigert Clarke and Wallace Realty Ltd. 385-8794.

CASH FOR YOUR 2 OR 3 bedroom home, with or without basement in any good district. Fast accurate appraisals. Call Jim Ranson, 479-5910. Metropolitan Realty Ltd.

I WILL BUY YOUR 2 OR 3 BEDroom home immediately for cash if it's suitable for rental purposes. For fast action call my agent J. ROGERS at BLOCK BROS. REALTY anytime. 386-3231.

Guaranteed: If your property is under $15,000 and can be fixed up for resale my client will buy it for cash to you. Any area.
BEN GREIG 386-3231, 477-8241
BLOCK BROS. REALTY

$18,000 TO $20,000 CASH FOR Fairfield retirement home, also require better 3 bedroom Oak Bay home up to $30,000. FRED CAMPBELL — 382-4251 RITHET AGENCIES LIMITED

IN OAK BAY—3 BEDROOM MODern home up to $35,000. Have cash client. Urgent. Phone Mrs. Wallace, Clarke & Wallace Realty Ltd., 385-8794 anytime.

I HAVE BUYERS FOR OLDER homes in need of repair regardless of price or location. Call Ted Chartres anytime 385-2458.
Byron Price and Associates

HAVE $5,000 CASH DOWN PAYment for 4-bedroom, 2-bathroom home. With sea view. Up to $50,000. Must be owner financed. 384-5823.

WANTED TO BUY, 3 OR 4-ROOM house, prefer east side Victoria. Reply giving particulars. K. Hofer, General Delivery, Penticton, B.C.

268 LISTINGS WANTED

For Maximum coverage, conscientious and personalized service, list your home or property with C. M. (Bud) Forbes at Montreal Trust Company.
386-2111 Res. 652-2950

LISTINGS WANTED IN
Langford, Colwood, Metchosin Area
REX HUGHES AGENCIES LTD.
478-1729

271 LOTS FOR SALE

SEWERED LOT $4,400
Located in Vic West, no rock. Call BETTY SILVER at 477-1841.
BLOCK BROS. REALTY

CORDOVA BAY-ROYAL OAK 2 nearly ½ acre treed lots, $7,000 and $12,000 with 8½% terms. Call G. Ireland, Quadra Realty, 385-1431.

SHAWNIGAN HILLS
1 acre lots and acreage. Beautiful view and treed. Reasonably priced. 478-5267 or 743-2471.

CORDOVA BAY
Beckton Road, off Walema. $7,500, with terms. Perc tested. 592-0711
Monarch Holdings Ltd.

UNSERVICED LOTS, 4½ MILES from City Hall, $1750 to $3450 F.P. 10 per cent down. Bal. over 5 years. 478-4411.

GLIMPSE OF SEA. BEAUTIfully treed. Perc. tested. $7500. 477-8506.

1-2-3 Jump!

For a quick jump into 1971, sew this smooth-gliding jumper with deep V neckline and sides. Exciting with blouse.

Printed Pattern 9031: Jr. Miss Sizes 9, 11, 13. Misses' 10, 12, 14, 16, 18. Size 14 (bust 34) jumper 1⅞ yds. 45-in.; blouse 1⅝ yards.

Seventy-five cents (75c) in coins (no stamps, please) for each pattern — add 15 cents for each pattern for first-class mailing and special handling. Print plainly size, name, address and style number.

Send order to Marian Martin, care of The Daily Colonist, Pattern Dept., 60 Front St. West, Toronto, Ont.

New Fall-Winter Pattern Catalogue. 114 dynamic designs. Free Pattern Coupon. 50c.

Instant Sewing Book — sew today, wear tomorrow. $1.

Instant Fashion Book — what-to-wear answers, accessory, figure tips! Only $1.

Great Investment

Wise winter InVESTment — knit vests for outdoor sports, to dress up casual outfits.

Knit one for yourself, other for the man in your life. Checkered design is easy knit, purl. Pattern 940; women's sizes 32-38; men's 36-42 incl.

Fifty cents in coins (no stamps, please) for each pattern — add 15 cents for each pattern for first-class mailing and special handling — to Laura Wheeler, care of The Daily Colonist, Needlecraft Dept., 60 Front St. West, Toronto, Ont. Print plainly pattern number, your name and address.

New 1971 Needlecraft Catalogue — what's happening in knits, crochet, quilts, fashions, embroidery. Free patterns. 50c.

New! Complete Instant Gift Book — over 100 gifts! All occasions, ages. Crochet, paint, tie dye, decoupage, knit, sew, quilt, more! $1.00.

Complete Afghan Book — $1.00.

"16 Jiffy Rugs" Book. 60c.

Book of 12 Prize Afghans. 60c.

Quilt Book 1 — 16 patterns. 60c.

Museum Quilt Book 2 — patterns for 12 superb quilts. 60c.

Book 3. "Quilts for Today's Living," 15 patterns. 60c.

271 LOTS FOR SALE

3 CHOICE
PROPERTIES
1. Nearly ½ acre View Building Lot in Central Saanich. Located on Paved Road in Area of good homes. Perc. Tested at $7,900.
2. Choice Building Lot on Direct Route to University. 100 Foot Frontage with Oak Trees in abundance. Underground Wiring, on sewer. Full price $8,900.
3. 6.76 acres, near shopping and golf course at Sooke. Good building site with some view. Full price only $10,500.
To View Any of the Above Properties Contact:
JOHN BUNYAN
Bus 388-4271 Res. 477-4513
J. H. Whittome and Co. Ltd.

HAIDA HEIGHTS
NOW OPEN
2 AC TO 6 AC LOTS
BEAUTIFUL SEA VIEWS
Turn off Rocky Point Road onto Aquarius and watch for Haida Heights sign.
479-4686 — 477-2330

LOVELY TREED LOTS
One lot over ½ ACRE good view property 140x180 approx. Right near Elk Lake and Cordova Bay — This is a GOOD VALUE at ONLY $10,900 — ANOTHER GOOD buy is one lot 66x139 with a lovely Valley view and WELL TREED for $5,000 and a SECOND ONE 122x139, with same view. these are on a SECLUDED Cul-de-sac in the MARIGOLD area.
JOHN BISHOP, 479-1667
RES. 656-2308
J. H. Whittome and Co. Ltd.

DRASTIC REDUCTION
V.L.A. APPROVED
In our Swartz Bay Park Division we have reduced the prices of three ½-acre lots by exactly ONE-THIRD
TO $4,500 EACH
PLANS FROM 598-5782
The Subdivider: Salem Sea Sites Ltd.

CENTRAL SAANICH
(A) 2.5 acres high view land, overlooking valley and Saanich Inlet. Price $15,000, Good Terms.
(B) ½ acre choice building lot, in area of quality built homes. Price $8,250, Terms.
385-3435 AL VICKERS 652-2266
P. R. Brown and Sons Ltd.

127x174 LOT $8,950
Excellent ½ acre building lot with some trees. Valley views. Perc tested. Plenty of room for "U" shaped driveway. All newer homes as neighbors. 15 min. to city centre. Cliff Salmond at Gardner Realty Ltd. 385-7721 or Res. 477-3626.

COLWOOD ACREAGE LOTS
2 high 2-acre lots with fabulous sea, mountain and valley views, only $7,500 each. Other lots view or parkland with tremendous trees of many varieties. Call
MRS. McKEAGE, 479-5868
Island Pacific Realty, 388-6231

LAST LOT
CENTRAL SAANICH
Lovely treed lot in new subdivision. 18 minutes from Victoria. Terms available. KEN HENDERSON, 385-9741 or 382-6794. J. A. Henderson Realty Ltd.

10 MILE POINT
1.8 Acres
$35,000 or near offer. Terms.
DESMOND HOLMES — 384-8126
W. H. SOUTHWARD — 384-8126
PEMBERTON, HOLMES LTD.

GORDON HEAD
Excellent seaview — suitable VLA. 90 ft. wide. Fruit trees. Asking $11,900. Call Terry Fortune "THE LOT MAN" at REALCARE ESTATES LTD., 1005 COOK ST., TEL. 388-7733.

LOTS
All over ½ acre up to 3 acres. $4,000 to $10,000 with as little as $500 down. A. KLENMAN, 592-1121, Town and Country Realty Ltd., 382-7276.

UPLANDS—3145 RIPON ROAD
Beautifully treed lot, executive, professional area. 122' frontage. Terms Available. Asking $24,000. TED RADWAY, 388-4271, 477-6176.
J. H. Whittome & Co. Ltd.

CADBORO BAY
2 Lovely ½ Acre lots on sewer. MacDonald Drive. Exclusive. Call 384-8126 MR. GREENE 385-0795
PEMBERTON HOLMES LTD

SEAVIEW
Beautiful Cordova Bay, 2 side-by-side lots, almost one acre, ready for building, terms, private. 384-1552.

WELL TREED DOUBLE LOT on Cordova Bay slope near shops. Call: Evelyn Persicke, 479-1667 or Res. 658-8498. J. H. Whittome & Co. Ltd.

$7,900—TERMS. SOOKE. OFF Whiffen Spit Rd. Bldg. Lot Approx. 80x209 ft. Ideal home site. McCandless Realty, 383-6111, Eves. 592-1981 or 384-5855.

EBONY TERRACE. OVERLOOKING Arbutus Cove. Serviced lot. $10,500. 477-4227, Hendriks.

TWO ADJACENT LOTS, 65X120, for sale at a reasonable price in Sidney. Phone 656-4398.

273 PROPERTY FOR SALE

NOW!!
THE NEW YEAR
Awakens old desires.
The thoughtful man to
Property aspires—
And buys some carefully
For when he retires.

OAK BAY. Prestige sea view lots, with sewer and water. 10 minutes from downtown. Only four left. Priced from $25,000.

SWARTZ BAY. Half acre, wooded lots, percolation tested, city water, beautiful sea views. ON WATERFRONT. Two only. $16,000 each.

NORTH SAANICH. 13 acres suitable for 2 acre sub-division, with 400 feet frontage on MACTAVISH ROAD. Good electric well. Try your offer.
598-5361 J. H. Ford 386-3231
Block Bros. Realty Ltd.

APARTMENT ZONED LAND IN the city of Victoria, fully serviced and ready to build on. Terms available.
R. MARTMAN
Office: 479-7151 Res.: 656-2040

WATERFRONT, ACREAGE
LOTS, FARMS
Call "land specialists" 743-5525
Malahat Realty Ltd.
Cobble Hill, B.C.

½ ACRE VLA APPROVED, SOOKE area, perc tested, paved street, city water, sea view, $1300 down, $50 per month, full price $5,000. 479-5039.

274 PROPERTY WANTED

REQUIRED IMMEDIATELY
15 to 25 acres suitable for residential subdivision purposes; Saanich area preferred. For prompt action contact our agent today, Canada Permanent Trust, I.C.I. Dept., VAUGHN THOMPSON, 386-1361.

WANTED
Reasonably priced lots, acreage, or apartment property. Kasapi Construction Co. Ltd., 386-6191.

Vickery and Sons Ltd.
LOTS OR ACREAGE IN ANY AREA.
592-6149 592-6622

WANTED, OCEANFRONT PROPerty. Private. Cash. Victoria Press Box 483.

280 ACREAGE FOR SALE AND WANTED

CENTRAL SAANICH
(A) 10 acres, fertile soil, ideal for raising livestock, plus homesite with panoramic views. Asking $32,000. Terms.
(B) 11.78 acres of beautiful treed parklike land, ideal for secluded home. Asking $32,000, Terms.
385-3435 AL VICKERS 652-2266
P. R. Brown and Sons Ltd.

ACREAGE WITH REVENUE
1.19 acres with two 2-bedroom homes, plus pad for mobile home. Good holding property with revenue. Located near transportation, golf course. Excellent financing on price of $28,900. Call KELLY DICKSON or FRED BEAVER-JONES, 386-1361. CANADA PERMANENT, 1125 Douglas St.

7 ACRES, SAANICH, SPECIALLY priced. No agents. 652-1692 after 5.

280 ACREAGE FOR SALE AND WANTED

28 ACRES
$800 PER ACRE
Good holding property. Some Timber. Good road. Telephone by Hydro near. ERNIE LEE, 658-5447 or 479-1667 (24 hrs.) J. H. Whittome and Co. Ltd.

ACREAGE FOR SALE?
Large or small, with or without home. Building lots, etc. Call GEORGE CHAN, the specialist in Land. 386-2955. Mayfair Realty Ltd.

WANTED
Reasonably priced, 1½-2 acre lot. Heavy or medium treed. Level and power near. Cash. Private deals only. 383-3933.

COUNTRY AND VALLEY. ½ acre lot, city water, perc. tested, $6,000. 15 minutes to town. Selwyn and Rainville, 382-1436.

285 UP-ISLAND PROPERTIES

SHAWNIGAN LAKE
½ block from town and lake. Older 3-bedroom home. Lot 110x120. Full price $6300.

27 ACRE FARM
4-Bedroom, 2 storey, full basement, modern home. Barn, shed, cleared, fenced. Full price $38,000, terms.
BETTY JAMES
Office 748-8105 Res. 746-5998
CANADA PERMANENT TRUST
Box 437
DUNCAN, B.C.

YOUBOU
Two bedroom, full basement, situated on .8 acre with nice view. Water rate $2.00 per year, taxes $1.00. Extensive rock work done on landscaping. F.P. $11,000, with terms.
C. SIMONS 477-1841
Block Bros. Realty
3636 Shelbourne St.

290 FARMS FOR SALE AND WANTED

5 ACRES SEAFRONT
$110,000
Zoned RECREATIONAL — now has good older Farmhouse and some buildings — TERRIFIC VIEWS — Large Concrete Swimming pool — IDEAL for HOTEL-MOTEL-MARINA. NOW is the time to BUY and DEVELOP when sewers will be in.

32 ACRES, DAIRY
GOOD FARMHOUSE
$95,000
OPERATING DAIRY FARM with all required buildings — Large Chicken house with Flock and Egg Business Dairy herd not included but could be purchased — good MILK QUOTA. NOTE: This property was approved for TRAILER PARK and within minutes from Brentwood or Royal Oak.
JOHN BISHOP, 479-1667
RES. 656-2308
J. H. Whittome & Co. Ltd.

SOUTH OF DUNCAN
1. 10 acre farm mostly cleared and level. 3-bedroom home, big outbuildings, storage for machinery or what have you. A.O. Heating. HD wiring, large 5 per cent 1st mortgage, 2nd mortgage available at 10 per cent and makes it possible to move in on very easy terms. House needs decorating. $29,000 full price.
2. 2-bedroom home. Only 1 block off Cow Bay Beach. House needs some repair. HD wiring. Fridge, stove, washer and dryer may be included. Lot size 75x120, $11,500. But open for offers. 1st mortgage $7,500 at $75 per month available. Art de Wit. 746-5402. Duncan or Block Bros. office, 386-3231.

293 GULF ISLANDS PROPERTIES

PENDER ISLAND
—600' waterfront with gently sloping gravel beach. This property has seclusion as the road ends at the property line. 2-bedroom home. Living room with fireplace. Small rented cottage. Situated on a beautiful harbor. $48,000 with 7 per cent financing.
—5 acres with 250' waterfront. Older home with modern bath. Furnished. Drilled well, open to offers.
—2 treed lakefront lots, piped water, power and phone $6,300 each.
—.34 acre waterfront lot. Sandy beach. All services, $8,900.
—1.6 acres with water view, 327' on good road. Taxes $29 only $6,900 with $1,500 down.
—225' waterfront, southern exposure. Piped water, $14,600.
—1.85 acre level treed lot. Good road, all services, open to offers.
—110' waterfront. View of Swanson Channel. Piped water, $7,900.
—.35 acre view lot, overlooking Swanson Channel, $4,300.
FRED McLAUGHLIN 598-3927
Ettema Realty Ltd., 383-7115
1802 Cook St., Victoria, B.C.

1.47 ACRES SEA VIEW LOT, SALT Spring Is. $5500 (good terms). Leverton Rlty., 385-8012.

WOULD YOU RATHER
HAVE A NEW ONE?
Then sell used household goods now with a Classified Ad — Dial 386-2121

NOTICE TO CREDITORS
AND OTHERS
IN THE MATTER OF THE ESTATE OF WILLIAM FAIRFUL VEITCH, DECEASED.

NOTICE is hereby given that creditors and others having claims against the estate of William Fairful Veitch, deceased, late of 4965 Lochside Drive, Victoria, British Columbia, are hereby required to send them to the undersigned solicitor for the Executor, at Suite No. 201 Broughton Building, 1012 Douglas Street, Victoria, British Columbia before the 15th day of January, A.D. 1971, after which date the Executor will distribute the said estate among the parties entitled thereto, having regard to the claims of which he then has notice.

Dated at Victoria, British Columbia this 7th day of December, A.D. 1970.

PATRICK J. SINNOTT,
Solicitor for the Executor.

DEPARTMENT OF FISHERIES
AND FORESTRY

CHINOOK AND COHO TAGGING AND EXPLORATORY FISHING PROGRAM
CHARTER REQUIREMENTS

"Offer to Charter" forms, completed in duplicate, addressed to the Regional Director, Department of Fisheries and Forestry, 1155 Robson Street, Vancouver 5, B.C., will be received up to 3 o'clock P.S.T., January 11, 1971, for the following charters:

Area:
1. Two vessels will be chartered to operate in the waters adjacent to Barkley Sound for a period from February 8, to April 10, 1971.
2. Two vessels will be chartered to operate in an area from the north coast of Vancouver Island to Dixon Entrance for a period from February 8, to April 10, 1971.

Crew:
— Will consist of vessel operator and Department representative.
— Operator to be fully knowledgeable of the geographic areas concerned, have 7 to 8 years experience and have proven ability to catch Chinook salmon.
— Departmental representative will assist in operations as required.

Vessel:
— Will be seaworthy and at least 38 feet in length or greater.
— Must have first class accommodation with complete facilities for at least 2 men.
— Vessel must be in good repair.
— Must have radio-telephone, radar, echosounder.
— Must be completely equipped for trolling with all necessary equipment.

Details:
— Department will supply fuel.
— Department will replace lost fishing gear.
— Consideration will be given to operators who have kept logbooks or similar records during the 1970 trolling season.

For detailed charter requirements and "Offer to Charter" forms, please write to the above address or contact Mr. Ken Pitre at 666-1289.

Circus Parish For Lutheran

By DAN THRAPP
Colonist-Los Angeles Times Service

LOS ANGELES — You go to the circus to see the performers perform, right? You go to see the bears skate, and the tigers jump through fiery hoops?

Not Pastor Eugen Stegmann of the Evangelical Lutheran church of West Germany. He goes to the circus to work.

Pastor Stegmann is the only Protestant minister in the world whose parish is the circus — 80 circuses, including eight large ones with 250 to 400 people each, 30 family circuses with 30 to 50 people, and the rest "small shows."

One Roman Catholic priest in West Germany also has such a ministry. The priest and Pastor Stegmann each counts about 6,000 persons in his "parish," plus, of course, more animals than you could list.

Pastor Stegmann conducts services, baptisms, confirmations and his normal parish work as frequently under canvas as in a chapel; as often in beer hall at midnight as in a church Sunday mornings.

He will conduct his services at any hour, day or night, any day of the week, although rarely on Sundays. "Sunday is the busiest day of the week for most circus people," he explained.

He was interviewed at Hope Lutheran Church here.

"The largest of the shows is the Krone Circus with 380 people, 400 animals. You go down from that to the little family circuses with 25 people, a couple of trucks and trailers, 15 to 20 animals including an elephant, an elderly lion, or a camel.

"But the animals are always well taken care of. They are the capital of the circus, and when money is short, they are fed first."

The circus is a way of life in West Germany in a manner unfamiliar to Americans.

"In America a bad image for circuses sometimes comes from raucous sideshows, gambling and girlie exhibits," said the lanky minister. "But it is not that way in Germany. There they are family entertainment, approved and granted concessions by the government. For example they do not pay the entertainment tax that movies and other shows must pay."

While circuses lack the romantic image in Germany that they traditionally have in the United States, still the circus is a way of life for many thousands of people.

"Circus people in Germany include many ex-convicts," conceded Pastor Stegmann. "And that, too, is my problem.

"Circuses there have three social strata: high society, the artists and performers; then the business management, electricians and other technicians, and last and lowest, the animal tenders, roustabouts, and others who frequently include the ex-convicts, and other homeless people.

"For most people, give them a couple of years with the circus and they never return to any other way of life. For them it is the circus forevermore. It is fascinating to see the pull of it."

Pastor Stegamnn and the priest travel about 50,000 miles a year, from circus to circus, fair to fair, city to city.

"I see my people two to four times a year," he guessed, "with a large circus I sometimes stay as long as 10 days, conducting services, doing normal parish work."

Occasionally, in a beer hall or other centre, he will use a modern liturgy and a free gospel band he organized which includes an organ, two guitars, a trumpet, drums "and I myself play the harmonica."

Circus people, he points out, are on the fringe of human society, a race apart, "not necessarily with a bad image, but outside.

"People in circuses and fairs are more religious than people who lead more normal lives. In some trailers the Bible looks like this," he said, holding up a tattered, well-worn volume. "They use it."

His most pressing concern in his present work, Pastor Stegmann said, was that he constantly was on the move and had little time for his wife and two daughters.

"That is my big problem," he admitted. "Last year I was 287 days away from my family. That is hard. But my wife is the best wife in the world and a good pastor's wife.

"She says: 'That is your calling; you must go.' She is great."

Pastor Stegmann wants to build a home where circus children can live while they go to school instead of going "three days here, three days there, in a manner that is hard for the children and hard for their parents."

And, after five or six more years at his strange pastorate, he hopes to be assigned some more regular work where he can have his family with him.

"It is hard work, this mission of mine," he concedes. "You can't do that for a lifetime."

Two Escaped Prisoners Remain at Large—RCMP

By BRUCE LOWTHER

People throughout North America were reminded Wednesday, through a statement released by the RCMP in Colwood, that William Olenick and Bruce Allen Showalter still are on the loose.

The reminder was a continent-wide one, a spokesman said, because police believe one of the two fugitives from the William Head minimum security prison in the Metchosin area could be in the U.S.

The RCMP statement resulted from a question by the Colonist regarding the number of fugitives from William Head in the past and at present.

The spokesman said 25 inmates have escaped from William Head in the past two years and only Olenick and Showalter remain on the loose. The average time of "freedom" for the 25 has been 15 days, with the longest for any one inmate being four months.

Olenick and Showalter haven't reached that time yet, although Olenick is close. He walked away from William Head Sept. 8, or more than 16 weeks ago, while Showalter left Oct. 19, or more than 10 weeks ago.

Olenick, 25, was serving seven years for 43 break-ins at Vancouver and was due for release in 1973. He is described as five feet, eight inches tall, weighing 150 pounds, handsome, with medium blue eyes, blond hair and a scar on the left side of his face.

A native of Niagara Falls, Ont., he worked there as a waiter and grocery clerk and is interested in weightlifting, swimming and reading science fiction. He was sentenced under the name of Donald Gary Nesbitt.

Showalter, 26, was serving three years for one theft and two break-ins at Dawson Creek and was due for release in 1972. He is described as six feet tall, weighing 150 pounds, with medium build, brown eyes, blond hair and a fair complexion.

A native of Vancouver Island, Showalter has been an electrical worker, millworker and drywall installer. He has a tattoo of a skull and knife on his right arm and a tattoo of a woman's head on his left arm.

Police feel the past histories and habits of the two men indicate Showalter might be in B.C. somewhere, while Olenick might be in Canada or the U.S. Anyone with information about either man should get in touch with the nearest police department or the RCMP.

The spokesman said all police departments in Canada and the U.S., including the FBI, have been notified of the separate disappearances of the two men, and their known aliases were in the report.

He said it is "not at all unusual" in such cases to recapture a fugitive through a check on a rural roadside or on a city street "where they make a small error."

He added Olenick and Showalter are not considered dangerous, but persons with information should still deal with police only.

The reminder was being issued, he said, "because people outside Victoria may not even be aware they've gone. And the people here may not have remembered it."

Copter Carries Seamen Off Ship to St. Joseph's

A U.S. Coast Guard helicopter and vessel were pressed into a dramatic rescue operation in Neah Bay, Wash., Wednesday night after two Portuguese seamen were injured, one seriously.

The men were brought by the helicopter to Victoria just before 11 p.m. and moved to St. Joseph's Hospital.

Neither was immediately identified.

★ ★ ★

They were taken from the freighter Ruby Stone east of Cape Flattery. A spokesman for the Pacific Rescue Centre said a pile of lumber reportedly fell on the more seriously injured man. He was believed to have a possible skull fracture, chest injuries and a compound fracture of the leg.

★ ★ ★

The second man was believed to have received a broken arm and face cuts. Those involved in the rescue operation did not know if he had received his injuries in the same manner as the first man.

They said there was a five-foot swell in the sea at the time and it was impossible to transfer the men directly from the freighter to the helicopter. They had to be moved first to the coast guard vessel, then to the helicopter.

★ ★ ★

The Ruby Stone was reported bound for Port Angeles when the men were injured. It changed its destination to Coos, Ore.

Beggs Wins Teen Spiel

Steve Beggs of Mount View High School captured his third consecutive Kiwanis Teen Spiel Thursday with a 13-6 win over Phillip Brown of Victoria Racquet Club in the "A" final at Esquimalt Sports Centre.

The 17-year-old skip from the Victoria Curling Club, with third Rick Manifold, 18, second Crystal Aylesworth, 15, and lead Janet Jones, 15, won five games to take the three-day event which attracted 28 rinks.

Other winners in the fifth annual event were Jeff Oulton (Kelvin Oulton, Jeff McKenzie, Ceceila Marten), "B" champions; Peter Johnsson (Bruce Coulter, Dale Dickson, Liz-Ann Warrington), "C" champions; and Brad Clarke (Fred Leibel, Murray Walker, Shirley Reddick), "D" champions. All were from VCC.

Auto Racing Pioneer Dies

VANCOUVER — Arleigh Pilkey, a pioneer in auto racing in British Columbia, has died at the age of 73 after a lengthy illness.

Pilkey began his career in 1918 in Vancouver and was one of those responsible for the formation of the B.C. Sports Car Club in 1949.

Funeral services will be held here Monday.

Traders

Home: Many Places

By ELIZABETH DUNN

CHEMAINUS — Home means many things to many people, but to Kathy Reynolds and Judy Reid, it means many places.

The two 17-year-olds have several families through the Rotary student exchange program. Miss Reynolds will leave Saturday for her home in a suburb of Wollongong, 50 miles south of Sydney, Australia.

She has been in Canada since February of this year and is staying at the family home of Miss Reid.

The latter spent June and July of this year visiting

Reynolds

France, also on the Rotary program. The two girls have each participated in a different phase of the Rotary program, which involves sending a student to a foreign country for either two months or a year.

★ ★ ★

Both girls consider the program, as it has applied to them personally, to be a success. Miss Reynolds commented, "I will be glad to go back to Australia to see everyone, although I will miss the friends I have made here. I do plan to come back to Canada for university."

Miss Reid also plans to return to her exchange country. She will spend a year in France polishing up her French, then return to University of British Columbia to study languages.

Because each girl stayed with a family during her visit, one of the areas which they noticed were different from their native country was the family relationship.

★ ★ ★

Miss Reynolds felt that Canadians give their children more responsibility and independence than her Aus-

Reid

tralian parents. "There seems to be better communication," she said.

One of the most vivid memories Miss Reid has of France was severe class distinction.

"You are either rich or poor," she explained. "The family life is more formal than I had found in Canada, but there is the same close family relationship, despite the fact that the French are more strict."

★ ★ ★

The family Miss Reid stayed with lived on a farm south of Bordeaux, "I did not go to school during my visit as Kathy is doing in Canada, as in France at the time they were writing exams. Instead, I spent my first month just getting acclimatized."

Before she left for France, she had taken several copies of Beautiful B.C. to show her host family. "They were very impressed with a picture of the Roger's Pass, although they could not understand why Canadians drive so slowly."

Miss Reynolds has stayed with four different families during her stay in Canada. One of the highlights of her stay included a trip to Edmonton with one of these families to look at the snow.

Christmas Bonus?

Get More For Your Money!

SHOP THE JANUARY Sales ADVERTISED THROUGHOUT

VICTORIA'S DAILY NEWSPAPERS

Once again Victoria merchants are bringing you fantastic bargains as they clear out the current season's merchandise to make way for spring stock.

It's the greatest bargain season of the year, as post-Christmas shopping brings you savings on hundreds of wanted items: clothing, home furnishings, automobiles, shoes, housewares, jewellery and giftwares of every description. Run through the advertisements right now and see for yourself how much you save when you shop the January Sales!

LET THE "WELCOME MEDIUM"— VICTORIA'S DAILY NEWSPAPERS—BE YOUR GUIDE TO SUCCESSFUL SHOPPING DAY IN AND DAY OUT!